ON TODAY'S EDITORIAL PAGE
Congress Up to Easter: Editorial.
Hellish Canyon Project: Cartoon.
Off the Hook: Editorial.
Mr. Nixon's Campaign Tactics: Mirror of Public Opinion.

ST. LOUIS POST-DISPATCH

FINAL

Vol. 78. No. 89. (78th Year) ST. LOUIS, FRIDAY, MARCH 30, 1956 —42 PAGES PRICE 5 CENTS

DEFENSE CHIEFS GIVE GRIM VIEW OF SOVIET UNION'S GROWING MIGHT

Radford, Army, Navy, Air Leaders Acknowledge U.S. Needs — Testimony Released by House Committee.

By BRIG. GEN. THOMAS R. PHILLIPS, U.S.A. (Ret.)
Military Analyst of the Post-Dispatch.

WASHINGTON, March 30—Testimony of the nation's top defense authorities before the House Appropriations Committee, just released, paints a grim picture of the growing industrial and military might of the Soviet Union.

The tough thing to overcome, said Secretary of Defense Charles E. Wilson, "is the unlimited arms race to destruction, where you have enough military power on both sides to practically wipe out the world."

"I would not forecast that, the danger of actual war having importantly changed, you might say the needs of maintaining relatively strong forces have somewhat increased," Wilson said. "I would not draw the quick conclusion that the danger was greater. Neither would I say that it had importantly changed."

U.S. More Vulnerable.

Asked if the United States was not subject to greater damage than it was last year or the year before, Adm. Arthur W. Radford, chairman of the Joint Chiefs of Staff, replied: "Since they build up their strength in certain types of weapons each year, I think you probably could say that was correct."

There was very little optimism in any of the testimony. Gen. Maxwell D. Taylor, chief of staff of the Army, said that if economic considerations did not prevent, he considered that the Army should be 500,000 men larger than it is today to meet current United States commitments.

Gen. Matthew B. Ridgway, former Army chief of staff, testified that he considered a strength of 1,300,000 the minimum that should be maintained under present conditions.

The Soviet naval threat, according to Adm. Arleigh E. Burke, "is serious today." The Russians are building 75 submarines a year, he declared, and now have seven times as many as the Germans at the outset of World War II. Soviet submarines and a substantial force of cruisers built since the war make the Soviet Navy the second largest in the world today, Burke said.

Air Force and Missiles.

The Soviet air force "has long since passed us in quantity," and is making "remarkable strides in quality," Gen. Nathan F. Twining, chief of staff of the Air Force, said.

In the field of guided missiles, Trevor Gardner, who recently resigned as Assistant Secretary of the Air Force for Research and Development, quoted from a report made to the Secretary of the Air Force May 5, 1955. It was signed by him, Twining, Gen. James Doolittle and a number of other distinguished military and civilian officials. It read: "During the time we have had responsibility for the Air Force research and development program, it is my strong impression that the Russians have moved a long way toward closing the qualitative gap between us."

"Our intelligence predictions about their missile capacity are alarming," he added.

The testimony was taken in support of the Defense Department appropriations for fiscal year 1957. It provides for new

Continued on Page 4, Column 1.

Warmer

Official forecast for St. Louis and vicinity: Generally fair and warmer tonight; tomorrow increasing cloudiness and warmer with chance of showers at night; low temperature tomorrow morning in middle 30s; high in afternoon about 65.

TEMPERATURES

1 a.m.	35
2 a.m.	34
3 a.m.	33
4 a.m.	32
5 a.m.	31
6 a.m.	30
7 a.m.	31
8 a.m.	33
9 a.m.	34
10 a.m.	37
11 a.m.	39
12 noon	42
1 p.m.	44
2 p.m.	47
3 p.m.	50
4 p.m.	*50

*Unofficial.

Normal maximum this date 60; normal minimum 41.

Yesterday's high 48 at 12:01 a.m.; low 37 at 11:59 p.m.

Rainfall this year, 5.60 inches; normal, 7.80 inches.

(All weather data, including forecasts and temperatures, supplied by U. S. Weather Bureau.)

Missouri-Illinois forecasts and weather in other cities, Page 3A, Col. 1.
Weather map, Page 11C.
Pollen count, 24 hours to 10 a.m.: Elm, 22; cedar, 6.

Sunset, 6:23 p.m.; sunrise (tomorrow), 5:47 a.m.

Stage of the Mississippi at St. Louis, 2.7 feet, a rise of 0.5; the Missouri at St. Charles, 11.1 feet, no change.

Student's 'Public Service'

—Associated Press Wirephoto.

JON BABOR, student at Bradley University, with sign he used to warn drivers of police speed check at Peoria, Ill.

RADAR SPEED TRAP FAILS; STUDENT POSTED WARNING

PEORIA, Ill., March 30 (AP)—Motorists may have been pleased with the job done by Jon Babor, Bradley university junior, but police said it added up to disorderly conduct.

Babor, 20-year-old junior, noticed that two policemen were posted on Bradley avenue yesterday with a radar apparatus to catch speedsters.

He set up shop a block away, unseen by the police, with a three foot square sign reading: Radar ahead. This word to motorists was sufficient. The policemen didn't make a single arrest for speeding, so they decided to circle the block.

That's when they discovered Babor. He took flight on foot, and the police pursued on foot, catching him on the porch of his fraternity house.

He was put into jail for an hour "to cool off," police said, and was booked for disorderly conduct. Fraternity brothers, who posted nine dollars bond for Babor, said it was a "bum rap." "He was just performing a public service," they said.

HARVARD SINGERS, ONE NEGRO, CANCEL FLORIDA CONCERT

TALLAHASSEE, Fla., March 30 (AP)—Florida State University said yesterday the scheduled appearance of the Harvard Glee Club at the college had been canceled because of complications over a Negro singer.

A university spokesman said the cancellation was made by mutual consent because F.S.U. was unable to meet Harvard's requirement that the Negro be afforded all the privileges of white singers, including attendance at a reception.

The spokesman explained that "customs and traditions" in this state required segregation practices in social affairs at state universities. The reception was to have been held at a sorority house.

At Cambridge, Mass., David A. Kuhn, a Harvard junior who serves as historian (secretary) for the glee club, gave a different version.

He said financial reasons, not the presence of a Negro in the group, caused the cancellation.

BOSSY MOTHERS, POOR G.I.S

BERKELEY, Calif., March 30 (AP)—Army psychologists say "bossy" mothers produce poor soldiers.

Soldiers from homes run by mothers are least likely to stand up in emergencies, the Western Psychological Association was told yesterday by Jerald N. Walker and Tor Meeland of the human resources research office at Fort Ord.

GRAND JURY TOLD OF JUSTICE DEPT. TAX TRIAL PLANS

Preparations Outlined to Body by Newcomb Who Ignores Stalling Charges.

The federal grand jury, which has complained that the Government is stalling the tax-scandal investigation, was informed by a Justice Department representative yesterday of preparations being made for trial of three men indicted as a result of the inquiry, the Post-Dispatch learned today.

Wyllys Newcomb, special assistant to the United States Attorney General, went before the jury to explain advance work for the May 7 trial of Matthew J. Connelly, T. Lamar Caudle and Harry I. Schwimmer, all charged with conspiracy to defraud the Government.

The Government contends that publicity attendant upon the grand jury's continuation of the tax-scandal investigation at this time might be used by the defense as a basis for motions to delay the trial or shift it elsewhere.

Newcomb, it was understood, refused to make any comment on the grand jury's interim report, submitted Tuesday to United States District Judge George H. Moore, in which the jury made an unprecedented complaint against the Justice Department's failure to push the inquiry.

The matter had been referred by Judge Moore to Attorney General Herbert Brownell Jr.

However, contrary to a published report, there was no demand by the jury for a showdown next Tuesday on whether the inquiry will be continued full-scale into reported scandals in the Truman Administration.

Originally scheduled to recess after yesterday's session, the jury won a partial victory when Government attorneys agreed to having sessions next Tuesday and Wednesday.

Only indictments returned so far in the tax scandal inquiry have been against Connelly, former appointments secretary to President Truman; Caudle, former head of the Justice Department's tax division, and Schwimmer, attorney for an income-tax evader who avoided going to prison.

NEW TV MAGAZINE WITH SUNDAY'S ST. LOUIS POST-DISPATCH

Beginning Sunday, a pocket-size television magazine will be added as a regular section of the Sunday St. Louis Post-Dispatch.

The new Post-Dispatch TV Magazine will contain complete weekly program schedules for 15 TV stations—the four St. Louis stations and 11 stations in nearby cities.

TV Magazine also will feature stories and pictures about television personalities and programs, alphabetical and classified listings of network shows, feature movies, children's programs, sports telecasts and color programs.

Each Sunday a favorite television personality will be attractively pictured in four colors on the cover of TV Magazine. Because of its convenient size, TV Magazine can be kept near the television set all week as a handy reference.

POLICE OFFICIALS WILL INTERVIEW OFFICERS NAMED IN PAY-OFF CASE

Those Mentioned by Witnesses but Not Indicted to Be Questioned for Possible Board Action.

Police officers whose names have been mentioned by witnesses in the police pay-off investigation, but who were not indicted, will be interviewed by police officials, I. A. Long, president of the Police Board, said today.

Thus far, these officers have not been questioned by police authorities in the protracted inquiry into alleged pay-offs to some policemen by brothel operators. Circuit Attorney Edward L. Dowd had requested that these men not be interviewed, pending completion of his inquiry.

The February term circuit court grand jury in its final report, returned yesterday to Circuit Judge J. Casey Walsh, recommended that Dowd's office turn over any information it has to the Police Commissioners "for whatever action they deem warranted."

Long said the Police Board intends to get all available information which Dowd can turn over to it. Actual testimony before the grand jury cannot be given to the board, but testimony taken from witnesses in Dowd's office can be turned over, it was explained.

Maj. Thompson to Act.

This information will be given to Maj. James Thompson, acting police inspector, for study. He will interview policemen whose names were listed in the inquiry, but who were not indicted. Thompson then will make a report to Police Chief Jeremiah O'Connell and this report will be studied by the board, Long said.

"The board will make a disposition of the case and order any further investigation it deems advisable," Long said.

Dowd said his office is now in the process of preparing information for the Police Board. He added that all available witnesses in the pay-off inquiry had appeared before the grand jury, but if any more become available, "they will be asked to appear before the new grand jury."

The grand jury, in its report, said it had heard only one witness in the pay-off investigation. This witness had appeared before a previous grand jury. At that time questions were raised as to the conduct of a few police officers not now under indictment.

'Should Not Be Dropped.'

"The nature of these charges is such," the report said, "that they should not be dropped without further inquiry as to their authenticity."

The witness who appeared before the jury, it was learned, was Ruby Hoffman, who formerly operated brothels on McPherson and Gravois avenues. She refused to testify, invoking the Fifth Amendment to the United States Constitution.

Jurors recommended that the succeeding grand jury request a report from the police commissioners on disposition of the inquiry into the alleged pay-offs. The jury complimented the department for its "fine, high-caliber men," and commended the Circuit Attorney's staff, "dedicated to the cause of justice."

Three Under Indictment.

Three police officers were indicted by a previous grand jury on charges of accepting bribes from brothel operators. They are Detective Capt. William Greenspan, Lt. Lyman Davis and Patrolman George R. Woods. Petitions to quash the indictments have been filed in their behalf.

PRIMARY RIVAL CLAIMS REWARD FROM CANDIDATE

CHICAGO, March 30 (UP)—Morris B. Sachs, a business man seeking the Democratic nomination for governor, recently learned a letter had been sent out, promising that Democrats who back him against Herbert C. Paschen in the April 10 primary would "be the first in being rewarded with patronage in 1957."

Sachs, who is running on a "good government" platform, charged that the letter was a fake. He suggested that it was circulated by Paschen backers and offered a $1000 reward for the name of the sender.

Paschen promptly claimed the reward. He said the letter was sent out by Sachs's Springfield headquarters.

Sachs did some hasty checking and admitted that Paschen was right. He said the letter had been mailed without his knowledge by his downstate manager, William G. Lyons. He repudiated it.

Paschen will get the $1000 "if he is entitled to it," Sachs said. He indicated that he still has not got used to the intricacies of politics as practiced in Chicago and Illinois.

2 SENATORS GIVE INFORMATION TO COMMITTEE ON LOBBY ACTIVITY

Merits Attention, Chairman McClellan Says —George M. Fay Is Appointed as Counsel for Group.

WASHINGTON, March 30 (AP)—Two Senators have given the special Senate Lobby Investigating Committee some information which Chairman John L. McClellan (Dem.), Arkansas, said today may "merit the committee's attention."

McClellan told reporters "it is nothing outstanding," but he did not describe its nature or identify the Senators who had submitted it.

The Senators responded to McClellan's request for any information that would help the committee in its search for any improper or illegal attempts to influence Senators or other Government officials through lobbying, campaign contributions other activities.

McClellan announced late yesterday that the committee had approved the appointment as its chief counsel of George Morris Fay, former United States attorney for the District of Columbia. This was the first staff appointment made by the committee.

Fay, born in Pittston, Pa., is a 46-year-old Democrat. He was a Justice Department lawyer for about 10 years before serving as United States Attorney here from 1946 to 1951. He now is in private law practice here.

McClellan said that Fay would start work immediately but that he had "no idea" when the committee would be able to begin its public hearings. He said "a lot of work" would have to be done first.

The committee announced previously that it would begin its inquiry with an investigation of lobbying on "both sides" of the natural gas bill.

Meanwhile, an unexpected delay developed in plans for issuing the report of another special committee on its investigation of a $2500 campaign contribution rejected by Senator Francis Case (Rep.), South Dakota.

Senator Walter F. George (Dem.), Georgia, chairman of the bipartisan four-member committee, told reporters after a meeting in his office that the report would not be ready before next Thursday or Friday.

He said "no disagreement" among the members was responsible for the postponement. "It's just a question of how to formulate the report," he said.

Senator Edward J. Thye (Rep.), Minnesota, another committee member, said also that there was no disagreement. He said an effort was going to be made to condense and sharpen the report, and to pinpoint responsibility more clearly.

George said yesterday that the committee expected to file its report before the end of this week.

The $2500 campaign contribution rejected by Case was offered to him during the Senate debate on the natural gas bill by John M. Neff, a Lexington, Nebr., lawyer-lobbyist for Superior Oil Co. of California.

PARKING METERS IN MARCH PAID RECORD $61,464

A record monthly total of $61,464 has been collected from the city's parking meters this month, it was announced today after the parking meter section made its final tabulation for March.

The previous record of $57,802 was set last September. Officials were unable to explain the high receipts except to suggest that business must have been exceptionally active in the areas served by the meters.

The March collection, after deduction of operating expenses of $1708, brought the parking meter fund to $614,200, which is available for the acquisition of off-street parking facilities and various traffic devices.

Disbursements since meters were first installed in June, 1951, include $633,000 to pay for the meters themselves, $418,000 for an off-street parking survey and for traffic signals and signs; $17,000 for trucks and office equipment and varying amounts for salaries and other operating costs.

FOUR BRITONS WHOM JORDAN FIRED ADVERTISE FOR JOBS

LONDON, March 30 (UP)—Four British army colonels dismissed from Jordan's Arab Legion advertised for jobs yesterday in the London Times.

The ad read: "Four colonels, who have lately resigned or been dismissed from the Arab Legion at the same time as Gen. Sir John Glubb, require employment. They are resolute, intelligent and capable men in their early forties and would appreciate suggestions. Write Box 673."

12 FRENCH JET WARPLANES REPORTED BEING SENT TO ISRAEL WITH U.S. CONSENT

Lobby Inquiry Chiefs

—United Press Telephoto.

SENATOR JOHN McCLELLAN (right), chairman of special Senate committee to investigate lobbying activities, with GEORGE MORRIS FAY who was named yesterday as chief counsel of the inquiry group.

IRATE DEMOCRATIC EISENHOWER GIVES JOKER A BEATING

WEST NEW YORK, N.J., March 30 (UP) — John Miller found out that the name Eisenhower is not to be taken lightly, even when it belongs to someone other than the President.

Miller told Magistrate Raymond Otis yesterday he met his friend Henry Eisenhower, 67 years old, in a tavern March 3.

"Hello Ike," Miller said. "I hear you're running again."

Eisenhower, a Democrat, was not amused.

Miller said Eisenhower beat him so badly he had to be taken to a Weehawken hospital for treatment.

He withdrew his charges of atrocious assault and battery against Eisenhower after a short conference with his friend and the magistrate.

EISENHOWER SIGNS BAR ON DROP IN CORPORATE TAXES

WASHINGTON, March 30 (AP)—Corporate income taxes and the excises on a long list of goods will stay at present levels for another year. President Eisenhower last night signed the bill blocking a decrease which otherwise would have taken effect April 1.

The corporate income levy, which has stood at 52 per cent since the Korean war, was due to drop to 47 per cent after this month.

At the same time, without the extension, excises would have gone down on alcoholic beverages, cigarettes, gasoline, automobiles, trucks and busses, automobiles parts and accessories, diesel and special motor fuels.

The annual loss of revenue from the lower rates was estimated to run about three billion dollars. Mr. Eisenhower had urged the extension and told Congress it was needed to keep the Government's book balanced.

YEGGS' LONG TOIL IN VAIN; SAFE IS UNLOCKED, EMPTY

Sledgehammers were swung lustily early Friday by burglars who literally took apart a heavy safe in the office of Ronnie's Drive-In Theater, Lindbergh boulevard and Baptist Church road, St. Louis county.

The burglars must have worked for hours, county police reported, removing the dial, disassembling the combination and laying bare all the inner recesses of the safe. But their efforts were in vain.

The manager of the theater reported the safe was empty and also had been left unlocked last night. The burglars ignored another safe in the office. It was tightly locked and contained $1000.

POLITICAL MOVE SEEN IN ICELAND TROOP DEMAND

Ousting of U.S. Forces May Not Go Beyond Talk Stage Unless Reds Gain Votes.

(Related Story on Page 1B).

REYKJAVIK, Iceland, March 30 (AP) — The Iceland Parliament's call for withdrawal of American military forces is not expected to get beyond the talking stage unless the Communists gain enough strength in parliamentary elections June 24 to back demands for further action.

Parliament approved a resolution over conservative opposition Tuesday calling for the departure of United States troops. They have been stationed on the island as a NATO force since 1951.

The demand, which would leave this strategic north Atlantic outpost undefended, aroused open concern in Washington and gleeful support in Moscow.

Political Maneuver.

But informed sources here said it was all part of a political maneuver designed to cut the ground from under the Reds.

They said the Farmers party and others joined the Communists in supporting the resolution in order to steal thunder from the left. The Reds are reported hoping to gain strength in the parliamentary elections with demands that foreign troops get out of Iceland.

The idea appeared to be that, if the Reds did not score major gains in the election, the go-home demand would be allowed to die.

Political circles here contended the resolution did not stem from strained relations between Icelanders and United States service men. They said harmony prevails despite Moscow radio statements that the American military aroused Iceland's ire by interfering in the island's internal affairs.

Concern in Washington.

Officials in Washington expressed concern over the resolution affecting the vital landing site just south of the Arctic Circle and almost midway between Moscow and New York.

The resolution declared that Iceland should man its own defenses, but the little country has no armed forces of its own. It is the only NATO member which makes no defense contribution. The United States,

Continued on Page 4, Column 1.

Administration 'Huckstering,' 'President's Congressman' Says

WASHINGTON, March 30 (UP)—Representative James M. Quigley (Dem.), Pennsylvania, "President Eisenhower's Congressman," asserts the Administration is running a "letter-writing contest" to find out what American housewives want in their homes.

Quigley, whose district includes Mr. Eisenhower's Gettysburg farm, said in a statement yesterday the forthcoming Women's Congress on Housing was "incredible and fantastic." He said it amounted to "huckstering" by the Government.

Federal housing chief Albert M. Cole recently announced that about 100 housewives would be brought to Washington next month for a conference with Federal officials on what they need and want in a home. The women's travel costs and other expenses would be paid for by the Government.

Some of the conference delegates will be chosen on the basis of letters they write to the Federal Housing Administration outlining their ideas on housing. Others will be selected by Cole and housing and real estate associations.

Quigley complained the conference would be run by "an unmarried woman"—Miss Annabelle Heath, an assistant housing administrator.

"I have no knowledge of her qualifications for the job she holds," he said, "but it does appear to me that an unmarried lady, who is an apartment dweller in the city of Washington, is hardly the ideal one to dominate a meeting where the married women of America are going to determine what they want in a home."

FIGHTERS TAKEN FROM CURRENT PRODUCTION FOR NATO AIR FORCE

Mysteres Bought Before Embargo, Paris Says — No Comment by West in Move to Soft-Pedal Shipments.

PARIS, March 30 (AP)—Well-informed sources said today that 12 Mysteres, French jet interceptor plane, are on their way to Israel. One source reported some of them had already passed through Rome.

Officials refused comment on the reports. French and American policy has been to keep the whole matter as quiet as possible, since the Big Three Western powers are trying to curtail shipment of arms to the Middle East.

The French say the Mysteres, like a shipment of American tanks which went recently to Saudi Arabia, were ordered before the embargo went into effect.

Several Hundred Built.

The output of the Marcel Dassault aviation firm, which makes the Mystere, is bought by the United States under its military aid program and turned over to European countries in the North Atlantic alliance. Several hundred have already been built.

Reliable sources said the American authorities had agreed to let the French take the 12 Mysteres from current production to fulfill the contract with Israel.

The Israelis have been pressing for delivery of the French jets since the Soviet bloc began arming the Arabs. Israel got 10 Mysteres from France last year, officials said, and has some British fighters. Experts estimate the entire Israeli interceptor force at fewer than 40 planes.

Red Planes For Egypt.

The Egyptians are reported to be receiving 200 Russian MIG-15s, now being replaced in Russia's own air force, and 60 Ilyushin twin-jet bombers.

French officials are pushing the idea of a general arms embargo to be imposed by all the big powers, including the Russians. An Israeli spokesman has said his country would accept that—once it had arms parity with its potential enemies.

In Tel Aviv, Israeli Foreign Minister Moshe Sharett and Soviet Ambassador Alexander N. Abramov conferred today. Informed sources said Sharett asked Abramov to his office to talk about the debate in the United Nations Security Council, where the United States has proposed a Middle East peace mission by Secretary General Dag Hammarskjold.

DULLES AID TALKS WITH ENVOY EBAN

WASHINGTON, March 30 (UP)—Israeli Ambassador Abba Eban conferred for an hour at the State Department today, presumably to press Israel's request for permission to buy additional United States arms.

He met with Assistant Secretary of State George V. Allen, the department's top expert on Middle East affairs.

Eban said he and Allen discussed "in more detail" political, security and economic questions which came up at his conferences earlier this week with Secretary of State Dulles. He refused to say specifically whether the arms plea came up.

Two Republican congressmen —Representatives Kenneth B. Keating of New York and Hugh Scott of Pennsylvania — said Allen and Under Secretary Robert Murphy told them yesterday that Israel now is negotiating "actively" with western European nations for the purchase of arms.

Keating said he could not identify any of the European nations involved, but it was learned from other sources that Italy is among them.

Scott and Keating met with the two officials on behalf of a group of G.O.P. congressmen who have been urging a revision in United States policy to permit Israel to buy more arms from this country.

Jordan Mission Reported Seeking Arms in Japan.

TOKYO, March 30 (AP)—The newspaper Yomiuri said today an arms purchase mission from Jordan is negotiating in Japan for $5,000,000 worth of ammunition and optical instruments.

The newspaper quoted business circles as saying Jordan proposed to trade rice. Israeli and Syrian missions earlier have been reported trying to buy arms from Japan and similar missions from Egypt and Lebanon are expected soon.

CONGRESS BEGINS 10-DAY HOLIDAY, MANY BIG ISSUES STILL UNSETTLED

Little Major Legislation Passed in Three Months — Members Have Chance for Political Checks.

WASHINGTON, March 30 (AP) —Congress was off on a 10-day Easter holiday today, with little major legislation to show for three months of sessions this year and much to do when it returns on April 9.

Plenty of potentially explosive election year issues lie ahead, including farm, social security, foreign aid, education, highway, housing and possibly civil rights and tax reduction legislation.

The recess will give Republican members an opportunity to check at home on their generally professed belief that President Eisenhower's decision to run again assured the G.O.P. of another four years in the White House and a chance to recapture control of Congress.

Democrats, contending that dissatisfaction among farmers gives them a good opportunity for victory, were preparing to make the most of that issue while home.

The current recess is the first and probably will be the last long holiday for Congress members, most of whom are enxious to get home early in the summer for political campaigning. The target date for final adjournment still is July 1, well over a month ahead of the national political conventions.

Much Debate in Senate.

Most of the legislating since the session started on Jan. 3 has taken place in the House. The Senate, while in session longer, has spent much of its time on a limited number of subjects.

It spent a month debating a bill to exempt natural gas producers from direct federal controls, only to have the measure vetoed by President Eisenhower.

The Senate took the best part of another month debating the farm bill. It passed a measure which a Senate-House committee is currently rewriting. There have been G.O.P. predictions that it, too, will draw a veto.

The House had acted last year on both farm and natural gas legislation.

Another week of the Senate's time was consumed by discussion of proposed changes in the electoral college system, after which the whole issue was sent back to committee for more study.

The House, meanwhile, passed six annual appropriation bills, one of which has cleared the Senate, and an assortment of miscellaneous measures, some of which still require Senate action.

Two 'Major Bills' Passed.

The official congressional calendars list only two "major bills" as having cleared both the Senate and the House this year. One would extend existing corporate and excise tax rates and the other would exempt farm-use vehicles from payment of federal gasoline and oil taxes. Mr. Eisenhower has not yet acted on the farm measure. He recommended it.

Other measures sent to the President during the year include the upper Colorado River water storage act, a bill to extend the school milk program, several measures providing federal loans and credit to areas hit by disasters, a bill continuing the federal polio vaccination program, and a bill revising the formula for taxation of insurance companies.

Tentatively billed as the first major measure when Congress reconvenes is the controversial farm bill. The basic issue here is whether there shall be high rigid price supports for farm products, as favored by most Democrats, or flexible supports as advocated by the Administration. Several other issues are likely to keep the farm fight flaring.

Major Items to Be Faced.

Other major measures in the offing — all potential trouble spots — include these:

Foreign aid: The Administration wants almost five billion dollars in new appropriations and authority to make 10-year commitments for some forms of aid. Many Congress members say the amount is too large and object to the long-term authority.

Trade agreements: The Administration wants, and the House Ways and Means Committee has approved, a bill to authorize United States participation in the World Organization for Trade Co-operation. Involved in this is the perennial battle between high tariff and low tariff groups.

Aid to education: The House Rules Committee is sitting on a bill to provide federal financial assistance to public schools. The measure isn't likely to emerge from committee unless there can be an agreement — not now sighted — to prevent it from becoming the vehicle for an antisegregation fight. Congressional leaders are convinced any bill including a bar on aid to segregated schools would touch off a Senate filibuster.

Highways: A Democratic-backed substitute for a bill passed last year by the Senate to set a long-term federal highway progrom is being held up in the House Public Works Committee. There is a dispute over crediting half a dozen states with funds they have already spent to build toll roads which are to be part of the interstate highway system.

Social security: A House bill to lower from 65 to 62 the age at which women may draw retirement benefits and to provide benefits for disabled workers at the age of 50 is under study by the Senate Finance Committee. The Administration opposes those features of the measure, whose fate is uncertain. Democratic leaders are pushing it.

Housing: The Administration seeks authority to build 35,000 new public housing units annually in the next two years. Key Democrats are holding out for 50,000 units annually.

Postal rates: The House Post Office Committee is considering the Administration's request for general rate increases, including a hike of one cent in first-class (letter) mail. Strong opposition has developed.

Taxes: Hopes for general tax reduction are dim, but there still is an outside chance that if the Treasury shows a surplus on June 30, the closing days of the session may bring a tax cut benefiting mainly lower income groups.

Civil rights: The Administration has postponed several times the submission of a detailed program which has been promised. Some House members are pushing a package bill which would contain among other things new guarantees of the right to vote. Senate prospects for any such bill are slim.

Ex-President and Wife Here

—By a Post-Dispatch Photographer.

Former President HARRY S. TRUMAN and MRS. TRUMAN in drawing room aboard the train in brief stopover in St. Louis today.

TRUMAN SHRUGS OFF POSSIBILITY OF DRAFT

'I Have Served My Time,' He Says of Idea He Might Be Candidate.

Former President Harry S. Truman shrugged off today reports that he might be a candidate for the Democratic nomination for President this year. He was here briefly en route from Kansas City to New York.

His comment on reports in national political circles that a "draft - Truman" movement might get under way at the forthcoming Democratic convention was:

"There's nothing to it. I have served my time and I don't think I ought to be expected to run again. I have never thought that I, or anybody else, was indispensable. That's the sort of thing that leads to dictatorship."

The former President, accompanied by Mrs. Truman, was on his way to New York to address the annual awards dinner of the Overseas Press Club Tuesday. He said their daughter, Margaret, would meet them in New York and that it was safe to assume they would see their prospective son-in-law, E. Clifton Daniel, New York newspaper man.

Truman turned down a request for comment on the results of the recent Minnesota presidential primary in which Adlai Stevenson was upset by Senator Estes Kefauver.

"No," he said, "I have no comment. I'm trying to keep peace in the Democratic party."

He similarly turned aside a question as to whether he had any preferences among the various candidates for the nomination.

With a grin, he said: "You see me Aug. 13 and I'll tell you." This is the date the Democratic national convention opens in Chicago.

The Democratic State Committee of Missouri this week recommended that Truman be made a delegate to the convention with one full vote. Concerning this development, he said he would prefer not to be a delegate but "I am still a good Democrat and I'll do whatever they want me to do."

With a smile, he added: "They don't have to give me anything to keep me in line."

Truman explained his reluctance to serve as a delegate with the statement that he wated more freedom to confer and talk with a large number of people at the nominating gathering.

"My objective is to help the Democrats win and if there are any sore spots I want to help heal them," he said.

PRESIDENT AND WIFE GO TO GOOD FRIDAY SERVICES

WASHINGTON, March 30 (UP)—President and Mrs. Eisenhower today attended crowded Good Friday services at the National Presbyterian Church.

The Eisenhowers arrived at 1:25 p.m. and waited at the rear of the church with other members of the congregation until one part of the three-hour service was completed. They then took their regular seats near the front and remained during a 20-minute part of the service.

On the chilly, windy day, Mrs. Eisenhower wore a gray wool suit, a tiny black straw hat and a black sea stole. The President wore a gray homburg but no topcoat as he stepped from the limousine in front of the church where some 100 persons had gathered.

THOREZ AND TOGLIATTI MEET SECRETLY IN ROME

ROME, March 30 (AP) — Western Europe's two top Communist leaders, Maurice Thorez of France and Palmiro Togliatti of Italy conferred secretly here today. Presumably they talked about the problems of selling Moscow's new anti-Stalin policy to reluctant party members in their countries.

Thorez slipped quietly into Rome last night. Unheralded by Italy's Communist press, he had spent three days quietly in Florence.

L'Unita, official organ of the Italian Communist party, said the Frenchman had come for an Easter vacation.

MIKOYAN FLIES TO BURMA, HANOI AND PEIPING NEXT

CALCUTTA, India, March 30 (UP)—First Deputy Soviet Premier Anastas Mikoyan flew to Burma today after visiting Pakistan and India.

From Burma he will go to Hanoi, capital of Communist North Viet Nam, and then to Peiping, the capital of Communist China.

Sources close to the Russian said the decision by Mikoyan to visit Hanoi and Peiping was politically significant and that he was being sent there as a troubleshooter. He was one of the first top Soviet leaders to denounce Stalin.

MOROCCAN RULER GOING TO SPAIN TO END DOMINATION

Ben Youssef Expecting Complete Independence Such as Was Agreed To by France.

RABAT, French Morocco, March 30 (AP)—A Moroccan government spokesman says Sultan Mohammed Ben Youssef is going to Madrid next Wednesday fully expecting to get Spain's approval for the full independence of Morocco.

France already has agreed to the principle of Moroccan independence. Negotiations are being conducted on future links of "interdependence" between the two countries.

Abdullah Ibrahim, Secretary of State for Information, told reporters: "Recognition by Spain and the independence and unity of Morocco would automatically lead to suppression of the interzonal frontier and the disappearance of the Khalifian government. The principle of unity being agreed on, there would be nothing to do except formalize it by legal and political agreements."

In the Spanish zone the Sultan's powers are delegated to a Khalifa, whom he chooses from two candidates presented by the Spanish government. Administration is controlled by a Spanish high commissioner.

Ibrahi msaid the Suultan expected to get an agreement from the Spanish government in line with that reached by France. He said the problem of zones of influence had arisen but he declined to elaborate.

The old Moroccan empire stretching around the northwest coast of Africa has been divided between France and Spain in protectorates. The French area covers approximately 153,870 square miles. The Spanish-controlled territory totals approximately 18,009 square miles. The 225-square-mile Tangier area is internationalized.

Spain has said it would grant self-government to its protectorate gradually because the area was not advanced enough for immediate independence, but informed Spanish sources earlier this month declared, "we'll give as much as the French and probably a little more."

In Algeria, the most stormy French North African area, Resident Minister Robert Lacoste said he was seeking more troops to help restore order.

Fighting continued without letup across Algeria. Scattered reports said 71 rebels, eight pro-French Moslems and at least seven French soldiers were killed yesterday. In one action east of Soumman, French fighter planes strafed a band of rebels. Ground troops later found 21 bodies.

In Tunisia, another protectorate recently granted independence with links of interdependence, the top nationalist leader promised further cooperation with France.

BOSSISM CHARGE MAKES HIM MAD, STEVENSON SAYS

Tells Labor Rally He'll Stay in Race Even if He Loses California Primary.

SAN FRANCISCO, March 30 (AP)—Adlai Stevenson told a rally of California labor supporters last night: "You know why I'm here—I'm here for votes."

Tossing aside prepared speech notes, Stevenson told the warmly cheering Labor Temple crowd, "If I disappoint you, it will be the most disappointing thing which has ever befallen me. If I succeed, it will be due to your efforts in my behalf."

The rally climaxed a busy two days of California speech-making, handshaking and conferences, all aimed at reassuring supporters worried over Stevenson's loss of "front runner" position in the Democratic presidential nomination race. He flew back to Chicago today to spend Easter with his son, John Fell Stevenson.

Results of his effort are still to be measured. But the enthusiastic evening rally—last of 14 meetings Stevenson had during a long day in Los Angeles and San Francisco—heartened his backers.

A roar of applause greeted Stevenson's speech from the audience of 700 which overflowed the Labor Temple. There were shouts of "You're going to get 'em, Adlai!"

"I'm here to bespeak your help," the candidate continued. "I'm also here because I'm mad."

He declared the cry of "bossism" from the rival Estes Kefauver camp irked him so much he decided on this previously unplanned dash to California to seek votes in the June 5 primary.

The Senator from Tennessee has charged that attempts were made both in Minnesota — where he recently won an upset primary victory over Stevenson —and in California to organize Stevenson support early in the game "in such an overwhelming show of power I would be frozen or frightened out."

Stevenson struck back at this charge at every opportunity and stressed it in television talks both in San Francisco and in Los Angeles. He said it was only after Kefauver tried and failed to get indorsement of some of the party leaders that he began calling them "bosses."

Christian Pilgrims Streaming From Israel to Arab Jerusalem

Jews Barred From Heavily-Guarded Road Open to Christians Only at Christmas and Easter.

By RICHARD DUDMAN
A Staff Correspondent of the Post-Dispatch.

JERUSALEM, Jordan Sector, March 30 — Christians are streaming through the Mandelbaum gate from the Israeli to the Jordanian section of Jerusalem on the annual Easter pilgrimage.

The unusual flow of traffic along the guarded road across 100 yards of No Man's Land emphasizes the heavy restriction that Jordan ordinarily maintains on traffic to and from Israel. The "gate" is named for Y. Mandelbaum, a drygoods dealer who used to live beside the road.

Border regions are one of the many results of the uneasy truce between Israel and its encircling Arab neighbors. The frontiers mainly follow the line where fighting stopped after the Palestine war of 1948. They are legalized only by separate 1949 armistice agreements by Israel with Egypt, Jordan, Syria and Lebanon which are chronically violated by both sides.

Visits by Christians.

Only at Easter and Christmas may Israel's 43,000 Christians visit the Church of the Holy Sepulchre, the Garden of Gethsemane, the Mount of Olives and other sacred spots in the old city and return directly to Israel.

Jews are never permitted to visit their holy places in Old Jerusalem, including Wailing Wall in the old city.

An official information booklet published in 1954 by the Jordan state tourist department and printed in Egypt sets forth the restrictions clearly:

"Visitors coming to Jordan via Israel will be allowed entry provided there is no Israeli visa affixed to their passports. After touring the holy places, these visitors must make their return journey either via neighboring Arab countries or direct from Jordan airports.

"Re-entry into Israel from Jordan is not permitted. During Christmas and Easter festivities special permission for a two-way crossing will be granted to tourists in Jordan wishing to visit Israel."

A visitor from Israel to Jordan must present "a certificate of church membership or an official document proving that he is not a member of the Jewish faith." The booklet says flatly:

Israeli citizens and those who profess the Jewish faith are not permitted entry into Jordan. Holders of passports with a valid Israeli visa are not admitted into the country either."

Israel, for its part, reportedly will not allow Moslem Arabs living in Israel to cross into Jordan to visit their sacred Dome of the Rock in the old city. The Israel government permits Christian Arabs living in Israel to visit the old city at Christmas but rarely at Easter. Israeli immigration authorities deny they impose blanket restrictions but acknowledge individual applications sometimes are refused.

Another sore point is Mount Scopus, an island of Jewish territory which has been surrounded by Jordan territory since the war of 1948. Israel's Hadassah Hospital and Hebrew University stand there unused, guarded by an Israeli police force. When this guard is changed every two weeks, United Nations observers convoy the new policemen in and return with the force being relieved.

The Israeli Jordanian armistice of 1949 envisaged full use of the Mount Scopus institutions and free access to the holy places. The agreement set up a special two-party committee to arrange this traffic across the border. But the committee met only three or four times in 1949 and has been deadlocked and inoperative ever since.

Neither country recognizes a 1949 United Nations resolution internationalizing the entire city of Jerusalem. Most other countries, in deference to the resolution, refuse to recognize the new city as the Israeli capital. For that reason, the United States and other nations have their embassies at Tel Aviv, although the Israeli government is a 90-minute automobile drive away at Jerusalem. Only Uruguay and Guatemala have moved their diplomatic representatives to Jerusalem.

United States Ambassador Edward B. Lawson meets Premier David Ben-Gurion at Jerusalem one time and at Tel Aviv the next. The ambassador's official visits to Jerusalem are not mentioned in the Israeli press.

Baltimore Editor Retires.

BALTIMORE, March 30 (AP) —Hamilton Owens has retired as editor-in-chief of the Sunpapers after 13 years in the position, President William F. Schmick Sr. of the A. S. Abell Co., announced yesterday. Owens also retired as a vice president of the publishing firm.

ROME IS THRONGED FOR TENEBRAE RITES

Good Friday 'Shadows' Service Commemorates Christ's Death on Cross.

VATICAN CITY, March 30 (AP)—Thousands of pilgrims and Romans thronged St. Peter's Basilica this Good Friday for mournful tenebrae (shadows) services commemorating Christ's death on the cross.

Thousands more attended tenebrae services held in many of Rome's nearly 500 Roman Catholic churches.

Highlight of the tenebrae services—held in most Catholic churches on Holy Thursday, Good Friday and Holy Saturday—was the slow extinguishing of a candle for each of the 14 stations of the cross.

The fifteenth, symbol of Christ, was hidden momentarily to represent his death. A loud noise resounded through the churches, to recall the convulsion of nature at that moment nearly 2000 years ago.

This afternoon, following the Vatican's new decree for Holy Week observances, the mass of the presanctified eucharistic host was to be held in St. Peter's and in most of Rome's churches.

Rome's Good Friday schedule also included a three-hour passion service beginning at noon at St. Paul's American Protestant Church.

Tonight the annual torchlight way of the cross will be held on the Palatine hill, overlooking the Roman Forum and the Colosseum.

Pilgrims continued to pour into Rome by bus, airplane and train. Thousands of them will gather with Romans in St. Peter's square on Sunday to hear Pope Pius XII and receive his blessing.

The Pope appeared in his Vatican apartment window again today to bless several thousand cheering pilgrims gathered below in St. Peter's square. The Pontiff has made such an appearance at noon every day during Holy Week.

VICE PRESIDENT GOULART OF BRAZIL TO VISIT U.S.

RIO DE JANEIRO, March 30 (UP) — Vice President Joao Goulart has accepted an invitation to visit the United States and will leave for Washington April 30, it was announced today.

The invitation was extended by United States Vice President Richard M. Nixon during the Brazilian presidential inaugural ceremonies last January.

Goulart said he will tour Europe after a two-week stay in the United States.

Drexel
FINE FURNITURE
• LARGE SELECTION
• BUDGET PRICED
HAMPTON
HOUSE FURNISHERS
4645 GRAVOIS • PL 2-3166

This Easter
give
Mavrakos
Candies
EASTER SUNDAY IS APRIL 1

HARDY
EVERGREENS
NORTHERN GROWN
FROM
$1.95
NETTIE'S
FLOWER GARDEN
3801 S. GRAND AT CHIPPEWA
Open Weekdays 8 A.M. 'Til 8 P.M.

A SHOP FOR MEN
"One of America's Smartest Shops for Men"

Famous Cavanagh Edge

This firm but flexible and enduring feature gives exclusive style and flexibility to the Cavanagh Down-Turn . . an incomparably satisfactory hat Available in Spring tones to establish harmony with Spring suitings

TWENTY DOLLARS
Other Cavanagh Hats $15 - $30 - $40

Sold exclusively in St. Louis at
Wilkinson's
OLIVE STREET AT SIXTH
Open Monday 9:30 A.M. to 8:30 P.M.
Other Days 9:30 A.M. to 5:30 P.M.

WERNER-HILTON'S
Expansion Celebration

All-Wool Sharkskin Two-Trouser Suits

Here are suits of outstanding quality and value. New light-tones for smart Easter wear in the new slim-line models. All are 100% pure wool worsted fabrics for extra-wear and shape retention. Choose from sharkskins and other hard finish fabrics

Deliberately Underpriced at only $59.95

Houndstooth Check Two-Trouser Suits

Here is an all-time favorite for year around wear. Finest quality pure worsted yarns woven into smart gray and tan shades of a miniature houndstooth check. Refreshing pattern in a single-breasted suit.

With Two Trousers at $69.50

Lightone Wool Sportcoats

For Easter brightness and Spring pleasure pick a new lightone sport coat. Fine domestic and imported wools in new plaid and splash tweed patterns. Both two- and three-button single-breasted coats that make the basis for your sportswear wardrobe.

Economy Priced at $29.95

Featuring Outstanding Values in New Slim-line Spring Suits Topcoats Sport Coats and Slacks

CELEBRATING THE EXPANSION OF OUR DOWNTOWN STORE AT 706 WASHINGTON
MORE SPACE
LARGER SELECTION
BETTER FACILITIES

OPEN AN ACCOUNT AT EITHER STORE

6 MONTHS TO PAY

WERNER-HILTON
706 WASHINGTON 5966 EASTON

MAYOR TO SEEK CANCELLATION OF FARE RISE IF BUS TAX IS NOT PAID

Says Increase Was Granted on Assumption Receipts Levy Would Apply — P.S. Co. to Fight It.

Mayor Raymond R. Tucker will seek cancellation of the last fare increase granted Public Service Co. if the company refuses to pay the city's 5 per cent gross receipts tax on its bus operations, he said today. Last year the tax amounted to $731,434.

The company has announced it will file a suit contesting the validity of the tax on the ground it constitutes discrimination against the transit firm in that the tax is not levied against other commercial users of city streets.

Motion to Be Filed.

"In the event the company refuses to pay the tax, I have instructed the city law department to file a motion before the Missouri Public Service Commission asking that it rescind the most recent fare increase granted the company," Mayor Tucker said.

"I believe the increase should be rescinded, in such an event, because it was granted on the assumption the company would pay the tax."

The increase, which became effective last March 4, was estimated to yield the company about $400,000 to $450,000 a year. It had asked for about $955,000. In allowing the increase, the commission took into consideration the company's operating costs, including its taxes, as well as its net valuation for rate-making purposes.

In connection with the latter, the commission announced yesterday its technical staff would make a study of the company's property valuation and depreciation accounting methods. The study is expected to require about one year.

Request By City.

The order for the study resulted from a request by the city during hearings on the last fare increase.

City Counselor Samuel H. Liberman, in hearings last January, argued the firm's rate-making valuation included too great a proportion for what he called "obsolescent streetcar operation."

Current valuation of the utility for ratemaking now is about $24,000,000, under the commission valuation theory of original cost less depreciation.

BIG-STORE SALES IN DOLLARS RISE 30 PCT. FOR WEEK

St. Louis area department store sales increased 30 per cent in dollar volume last week compared with the corresponding week a year ago, the Federal Reserve Bank of St. Louis reported today.

The increase reflected "both a pickup in Easter buying and the fact that there was very adverse weather during the corresponding 1955 week," the bank said. Easter is a week earlier this year than last.

For the four-week period ended last Saturday, St. Louis area sales increased 14 per cent over those of the corresponding period in 1955. Cumulative sales since Jan. 1 were up 7 per cent in dollar volume over those of the same 1955 period.

Dollar volume of sales rose 25 per cent in the Eighth Federal Reserve District as a whole last week over the similar period a year ago. Sales in the district were 11 per cent higher in the four weeks ending Saturday over a year ago. Department store sales nationally were 9 per cent higher last week than in the corresponding week of 1955.

Gen. J. B. Hess to Retire.

WASHINGTON, March 30 (UP)—Army Secretary Wilber M. Brucker announced yesterday Maj. Gen. John B. Hess, Army chief of finance, will retire March 31 after more than 38 years' service.

Missouri-Illinois Forecasts

Missouri: Fair tonight, warmer in west and north; increasing cloudiness, windy and warmer tomorrow; low tonight middle 30s in east to low 40s in extreme west; high tomorrow 55 to 60 in northeast to low 70s in southwest.

Illinois: Fair and cold tonight, frost in south and central; tomorrow fair and warmer; low tonight 20 to 30; high tomorrow in 50s in north to 60s in south.

Weather in Other Cities

(Observations for high at 6:30 a.m. for previous 24 hours; low for previous 12 hours.)

	High.	Low.	Rain.
Atlanta	66	45	..
Bismarck, N. D.	27	14	..
Boston	41	31	.79
Brownsville, Tex.	77		..
Chicago	37	29	..
Cincinnati	58	29	..
Columbia, Mo.	44	23	..
Denver	62	38	..
Detroit	45	27	..
El Paso	77	55	..
Ft. Worth	74	47	..
Kansas City	44	28	..
Little Rock, Ark.	67	42	..
Los Angeles	79	53	..
Memphis	67	36	..
Miami	74	60	..
Minneapolis	33	25	.01
New Orleans	68	49	.55
New York	39	35	.41
Oklahoma City	62	36	..
Philadelphia	39	35	.22
Phoenix, Ariz.	85	51	..
Pittsburgh	60	29	.30
Portland, Me.	39	31	.44
ST. LOUIS CITY	53	30	.44
Airport	50	26	..
Washington, D.C.	39	37	.07
Winnipeg	28	10	..

New Attack on Club Prevue; 10,000 Leaflets From Plane

Anti-gambling pledge leaflets being tossed from plane (upper left) over notorious Club Prevue, Madison county gambling casino located on U.S. Route 40 near East St. Louis.

Dick H. Mudge Jr., Candidate for State's Attorney, Pledges Closing of Place.

—By a Post-Dispatch Photographer.
DICK H. MUDGE JR.

The notorious Club Prevue, Madison county gambling casino which recently has suffered reverses at the hands of state police, ministers and the Illinois Liquor Control Commission, was attacked again today, this time from the air.

Dick H. Mudge Jr., former fighter pilot and now anti-machine candidate for the Democratic nomination for State's Attorney of Madison county in the April 10 primary, flew over the club and dropped 10,000 leaflets proclaiming his determination to keep it closed if he is elected.

Riding in a light Cessna 170 plane piloted by Earl Taynor of Champaign, Ill., Mudge, a 36-year-old graduate of Harvard University and the Northwestern University Law School, directed five runs over the target. The leaflets were caught by the wind and scattered for miles around.

The leaflets, signed by Mudge, read:

"To the Club Prevue, alias the Mounds Club, alias the Corona Club, or whatever else the racketeers are calling it now:

"The handwriting is on the wall. Your reign of lawlessness is soon to be ended. The good citizens of Madison county are disgusted with you, your political friends, and gambling joints operating in open defiance of our state laws.

"I promise the Club Prevue and the voters of Madison county that if I am nominated and elected State's Attorney, the Club Prevue and all other disreputable and illegal places will be closed."

Club Prevue, which closed more than a week ago, is on U.S. Route 40 north of East St. Louis. It formerly was known as the Mounds Club.

"I mean every word of what I say in the leaflets," Mudge told the Post-Dispatch. "Most office holders in Madison county are good people but invariably, year after year, the Sheriffs and State's Attorneys elected to office bring discredit to the county. I think the citizens are ready for a change."

Mudge is opposing machine-backed Austin Lewis, an assistant State's Attorney, for the nomination, which is tantamount to election in Madison county. Lewis, a former State's Attorney, did not seek re-election in 1952 after Adlai E. Stevenson, then Governor of Illinois, made it known he considered Lewis unfit for the job.

Mudge pointed out that gambling has run wide open in Madison county for years except when state police have taken over law enforcement duties usually handled by county officials. Big gambling operations in the county are directed by gang boss Frank (Buster) Wortman and his associates.

15 NEW REPTILES ARE VIERHELLER'S SURPRISE TO ZOO

Zoo Director George P. Vierheller has a way of surprising zoo employes whenever he goes on a spring buying trip. In the shipment of new specimens Vierheller recently purchased in Florida were 15 reptiles other employes had not been expecting, it was learned yesterday.

As one Zoo employe put it: "We thought we were getting about 60 new arrivals, including reptiles, mammals and birds. But when the crates were opened and a count made, we came out with a total of 78."

So, aside from the rare bushmaster, the zoo now owns one extra coral snake, a few common garter snakes, some black racers and a ribbon snake or two. Said the employe: "Just how all this came about is a question Mr. Vierheller will have to answer when he returns later today."

ARMED MAN FORCES PAIR TO LIE DOWN, ROBS STORE

An undetermined amount of narcotics and money was obtained last night in a holdup of a drug store at 6955 Gravois avenue operated by Jacob F. Miller.

Miller told police he and his wife were in the store when a man entered and announced a holdup. Drawing a pistol, the man forced the pair into the rear, where he made them lie on the floor. The drugs and part of the money came from a safe. The rest of the money was taken from two cash registers.

In another holdup, Cutter's Liquor Store, 2000 Carr street, was robbed of $40 by an armed man.

BROWN SHOE CO. INCREASES FALL PRICES ON TWO LINES

Brown Shoe Co. today announced increases in fall prices on children's and men's lines, with some shoes priced to retail at 50 cents higher in the children's lines and $1 higher in men's lines.

Many shoes in all lines remain unchanged, the company announced. The increases will average about 4 per cent at wholesale cost.

No announcement of price increases has been made by International Shoe Co., although company president Henry H. Rand said last month that increases were "almost mandatory."

NARCOTIC PEDDLER PLEADS GUILTY, GETS 4-YEAR TERM

John M. Nance, ex-convict, 2100 block of Division street, was sentenced Friday by United States District Judge Rubey M. Hulen to four years in a federal penitentiary after he pleaded guilty of two charges growing out of the sale of heroin.

Nance, a Negro, pleaded guilty of selling 23 capsules containing 26 grains of heroin for $69 on Feb. 16. The purchase was made by narcotics agents. Nance told agents he could reach the source of the narcotics if he had more money.

Narcotics agents said they gave him money on two separate occasions totaling $150. When Nance failed to make the purchases or return the money, he was charged with embezzling the money from the Government. He was sentenced to four years on the narcotics charge and four years for embezzling, the sentences to run concurrently.

TRUCK DRIVERS ROBBED IN TWO STREET HOLDUPS

Ernest Couch, of 822 Salisbury street, a truck driver employed by the Columbia Terminals Co., was held up and robbed of $200 today by a man who pointed a revolver at him while his truck was stopped in the 2600 block of Sheridan avenue. The man, a Negro, escaped on foot.

In a second holdup, Gilmore Dale, of 8553 Lowell street, a driver for the Falstaff Brewing Corp., was robbed by two youths, both Negroes. One of them carried a revolver. They took $134 from Dale and fled through a vacant lot. Dale was making a delivery to a tavern in the 1800 block of North Broadway when the holdup occurred.

SEEKS BARRACKS HOUSING INQUIRY BY GRAND JURY

Garnholz Wants to Know Whether Fire Hazards Make Quarters Too Hazardous.

A grand jury investigation of fire hazards at the Jefferson Barracks housing project will be recommended by Prosecuting Attorney Edward W. Garnholz of St. Louis county to determine "whether or not these buildings are so untenantable that they should be vacated immediately," Garnholz said today.

His statement followed disclosure of several hazards following a check by the Missouri Inspection Bureau. Earlier this month the grand jury criticized the temporary buildings as "hazardous to life and health."

"If hazardous conditions are disclosed that can be corrected, such action should be taken at once so that the buildings can continue to be occupied while plans are going ahead for the 600 proposed new public housing units," Garnholz said. The barracks project has about 950 family units.

Robert J. Tracy, executive director of the St. Louis County Housing Authority, said he would recommend immediate steps to correct the hazards at the authority's next meeting Monday.

Major recommendations by the inspection bureau, an agency of fire insurance underwriters, were that 1000-gallon propane gas storage tanks should be at least 25 feet from buildings and on masonry foundations rather than wood as at present, and that 15,000-to-18,000-gallon bulk storage tanks near the project also should have masonry foundations and should be grounded against lightning.

W. C. Anderson, inspection bureau manager, said the bureau report was based only on a spot check of "a few installations" and that a complete survey was needed since "there may be other hazards."

Anderson said he had no comment on the seriousness of conditions found, pointing out the check had not been detailed enough to arrive at a conclusion.

Other recommendations in the report were that power lines near the bulk tanks and wiring near a compressor station should be checked and that safety release valves of the 1000-gallon tanks should be checked periodically. There was no showing that the valves were not being checked routinely.

TAX SETTLEMENT OF MOST CLAIMS ON CARDINALS

$200,000 Accepted on Cases in Period of Saigh's Ownership — One Still Pending.

Most of the Government's income tax claims against the St. Louis Cardinals baseball club stemming from the period it was owned by Fred M. Saigh have been settled for about $200,000, H. M. Stolar, attorney, reported today.

The only remaining claim of record by the Government is for $12,274 representing taxes alleged to be owed by the baseball club for the year ended Nov. 30, 1950.

However, the Government is pressing a large claim against Saigh based on his personal or joint income tax returns from 1944 through 1949. It has filed a tax lien for $1,097,473 against him on his 1946 income and is seeking to set aside a stipulation agreeing to settle a $623,267 tax claim for $276,328.

Fund for Liabilities.

When Saigh sold the Cardinals to Anheuser-Busch, Inc., for $3,750,000 two years ago he agreed to place $900,000 in escrow to take care of any tax or other liabilities arising during the four years he was owner.

Stolar, who represented Saigh and the baseball club in negotiations with the Internal Revenue Service on the tax claims, was notified recently of the Government's agreement to final settlement of tax cases involving the Cardinals and three farm clubs — Rochester Red Wings, Houston Buffs and Columbus Red Birds. The club no longer owns the Columbus team.

The largest settlement was approximately $138,000 paid on a claim involving the Cardinals and Rochester, Stolar said. The Government dropped claims for taxes totaling $14,421 against Rochester, Houston and Columbus and agreed their taxes had been overpaid in the amount of $7519 for 1948 and 1949.

Earlier Charge.

At one time, the Government charged the baseball club owed taxes and penalties of $159,542 based on unreported income for the years 1948 and 1949.

Saigh and the late Robert E. Hannegan, former Postmaster General, purchased the Cardinals from the late Sam Breadon in November 1947 for $4,060,000, but they put up only $80,800 in cash, getting the remainder through loans. Saigh then bought out Hannegan in early 1949.

The Internal Revenue Service also agreed recently to a $2000 settlement on a claim against Saigh and his brother Victor, based on sale of a lot.

Funds Set Aside for Preparing Plans for Two Primary Schools

Eight-Room Units on Near North and South Sides Will Be Fourth and Fifth on 1955 Bond Issue.

Funds for preparation of plans and specifications for two new eight-room primary schools were appropriated yesterday by the Board of Education, meeting as a committee of the whole.

The schools will be the fourth and fifth of 10 small primary units to be built with money from the 1955 bond issue. One will be located on the near south side of the city and the other on the near north side.

The school on the near south side will be built in the area bounded by South Eighteenth, South Tenth, Lami and Sidney streets, board members were told. Its cost was estimated at $199,500.

Relieve Overcrowding.

Superintendent of Instruction Philip J. Hickey said its construction would relieve overcrowding of pupils in the Humboldt, Sigel, Charless and Fremont schools.

The school on the near north side will be in the general area bounded by North Twentieth, Howard, Madison and North Twenty-third streets, he said, and will cost about $159,000. He explained its cost would be lower than the other because the site under consideration would permit more economical construction.

Hickey said the north side school would reduce the "excessive" pupil-teacher ratio at the Blair and Howard schools. Some rooms at Blair, he said, have as many as 47 pupils. The recommended maximum number of pupils per room is 32 and the city-wide average now is 36.

Sites to Be Announced.

Specific sites of the two proposed new schools will be announced later. The board authorized expenditure of $4500 for each project, to cover the cost of plans and specifications.

Last December, the board voted planning funds for the first three eight-room primary schools, of which two will be built in west St. Louis and one in the north.

The board's action yesterday followed the announcement Wednesday that $1,275,000 in bond issue funds would be reallocated to permit a quicker start on seven of the 10 primary schools. The money originally was earmarked for a 24-room school to serve the M-1-6 housing project, which now will receive another allocation later on.

Board action was deferred until next Tuesday on a proposal authorizing Building Commissioner V. Harry Rhodes to solicit bids for contracts totaling $352,580 for repair and improvement work during the 1956-57 fiscal year. Board members asked for a detailed breakdown of the proposed work.

Only for Known Work.

Rhodes also said that $167,645 would be required during the fiscal year for maintenance work performed by board employes. Later, he said this was the total only for work presently known to be necessary. Maintenance work that actually will be required will be much greater, he said.

Hickey said a total of $127,194 would be necessary to convert Washington Technical High School, 814 North Nineteenth street, into an elementary school, to be called Franklin school.

The Washington school, which once was an elementary building, was until racial integration the technical high school for Negroes. Its reconversion to elementary use will be made possible by the opening next September of the new O'Fallon Technical High School.

Furniture for the reconverted school will cost $25,000 and labor and material $102,194, Hickey said. Approval of the cost was deferred by the board after it was pointed out that the labor and materials item should appear in Rhodes' report section.

The board approved a plan to require that lunches in all elementary schools be paid for in cash, instead of by lunch checks. Members also approved establishing several classes this summer in which student teachers can earn credits in "practice teaching." Hickey said such credits were necessary for teachers to obtain certificates.

Baruch, Eisenhower Confer.

WASHINGTON, March 30 (AP)—Bernard M. Baruch met for about a half hour yesterday with President Eisenhower. He declined to discuss his visit.

RICHMOND HTS. GAVE BUSINESS TO CITY OFFICIAL

Treasurer Says Firm Sold Traffic Markers to Suburb but 'Didn't Make a Cent.'

Peter A. Rafferty, city treasurer of Richmond Heights, said today that a traffic marker firm he owns sold its products to Richmond Heights. A Missouri law, section 78.410 of the revised 1949 statutes, states that a municipal official doing business with his city is guilty of a misdemeanor.

Rafferty, a retired clay mine owner living at 20 Lake Forest, said his firm sold the items at cost and "didn't make a cent out of business with Richmond Heights."

Prosecuting Attorney Edward W. Garnholz of St. Louis county said his office would make a thorough investigation to determine whether there has been a violation of state statutes. "If the evidence warrants it," he added, "the matter will be placed before the grand jury."

Records available at the Richmond Heights City Hall show that Parco Supplies, Rafferty's firm, received $3222 from the city for markers, between October 1953 and November 1955. Rafferty said his nephew, Lawrence L. Dolan, handles small municipal accounts for the marker firm and sold markers to Richmond Heights. Offices of the company, at 7031 Manchester avenue, are in St. Louis. A warehouse formerly was in Richmond Heights, convenient to the needs of that community, Rafferty said.

Mayor Lee M. Duggan, who is unopposed for re-election, said he was unaware the law applied to appointed officials, such as the city treasurer, who is appointed by the council. Duggan said he would insfruct the city attorney to study the statute.

"If there is anything improper in Parco Supplies dealing with the city, the transactions will cease," Mayor Duggan promised.

Duggan added that Parco was low bidder on the markers it supplied, adding it was his understanding the firm sold many items to Richmond Heights at cost.

REVIEW YOUR WILL
KEEP IT UP TO DATE
St. Louis Union Trust Co.
Broadway and Locust

BLOOMING
EASTER FLOWERS
AND PLANTS, 25c to $1.00
CORSAGES—from
ROSES, Doz.—from
SANDERS ANNEX
7th & Olive
OPEN EVENINGS 'TIL 9 P.M.

for LASTING beauty
COOK'S PAINTS

BENDIX WASHERS
GET GIANT TRADE-IN
CYLINDER or AGITATOR MODELS
WE SERVICE APPLIANCES
HU. 1-5585 BIGALTE ELECTRIC 5400 GRAVOIS

Hart Schaffner & Marx
NEW SPRING SUITS
wolff's
seventh and olive

CEILING TILE
12"x12"—16"x16"
16"x32"—½" Thick
Packed in 64-Ft. Carton $7.04
ANDREW Schaefer HASIT!
4230 W. Nat'l Bridge
JE. 1-6868

BUDGET SUBWAY
BOYD'S
DOWNTOWN ONLY!
Sixth and Olive

Top Maker's Over-Run!
BOX SALE! First Quality!
$5 White Broadcloth Shirts
Box of 3 for $10
Single Shirt $3.49
First quality . . . not an irregular in the group! Save $5 per box of three shirts at regular price! These fine shirts are from a top-maker who went over his production quota for a leading store. We rushed to snap-up his offer and are passing the savings to you! Non-wilt collars and regular soft collars with single cuffs or wide-spread collar with French cuffs. Sizes 14-17.

Cunninghams
419 N. 6th St.

25.00
Now—Into Summer
fashion's new little
Jacket DRESSES
It's a complete Ensemble with its short, clipped cropped cover-up Jacket—fashion focus of Summer's news—take off the jacket and you have an enchanting float-skirted bared dress—It's two costumes for the price of one
17.95 to 29.95
for Jrs. for Misses for Mrs.

CONTINUED FROM PAGE ONE

POLITICAL MOVE SEEN IN ICELAND TROOP DEMAND

Continued From Page One.

by treaty, undertakes to defend it.

The resolution said the cold-war situation has changed since the 1951 treaty was signed to station NATO forces here. Informed sources in Washington feel there is a deeper reason for the stand. They say economic unrest may be the underlying factor.

Many Icelanders blame the United States for the decline in the country's fishing industry. Fish once accounted for 95 per cent of Iceland's exports. United States purchases, which formerly made up more than 25 per cent of the total, have dropped steadily.

Moscow Makes Charges.

Moscow radio took quick advantage of the issue. It accused American soldiers of tampering with Icelandic elections and forecast that there might be a widening rift in NATO.

Under its 1951 agreement with Iceland, the United States has spent about $150,000,000 in building and maintaining the island's defenses. These include an airfield at Keflavik and three radar stations operated by the United States.

(In Washington, military officials said that loss of the base would not be catastrophic for NATO countries. They emphasized, however, the island's importance as a "natural link" in the early-warning network the United States and Canada are jointly extending seaward from both coasts.)

DEFENSE CHIEFS GIVE GRIM VIEW OF SOVIET MIGHT

Continued From Page One.

obligational authority of $35,627,000,000 to maintain an overall strength of between 2,840,000 and 3,006,000 men.

Of this strength the Army will have about 1,034,000, the Navy and Marine Corps 868,958, and the Air Force 936,000 men.

Services' Planned Strength.

The Army plans to maintain 19 divisions, of which six will be non-effective, and 143 anti-aircraft battalions, the Navy 1105 ships, including 411 war ships, 17 carrier air groups and 31 carrier anti-submarine squadrons. The Marine Corps retains its three divisions supported by three aircraft wings. The Air Force will attain its planned strength of 137 wings during the year.

The committee took the unusual step of making public the unclassified testimony of the principal military and civilian officials of the Defense Department before completion of the hearings. It also made public testimony by Ridgway and Gardner, although neither was any longer in an official capacity at the time he testified.

All were questioned by the committee quite extensively as to the degree of danger and none was willing to say that it had lessened.

Radford said: "We are subject to the possibility of grave peril at this time. The problem we face today has no precedent in our history. We are up against a threat that may last for an indefinite period of years."

With regard to nuclear deterrence of war, Wilson declared: "Within a reasonable number of years we are almost bound to get into a condition sometimes described as 'atomic plenty' or a condition where the two parties could, as a practical matter, destroy each other."

"The peril, if it is peril," Radford added, "is mounting mutually."

What will be the result? According to Radford: "The chances are that it might well become a period of uneasy stalemate so far as global war is concerned. The great threats to the security of the United States are not solely in the military line but the economic, political and others as well."

Believe U.S. Is Ahead.

Wilson and Radford both believe we are ahead at the present time. When asked if we could keep our lead, Wilson said: "Our margin of superiority is probably not as great or may not be as great five or 10 years from now as it is today. We can still keep ahead, or keep some margin, especially if we can hold our more productive allies in the proper association."

Radford testified in regard to the long-range ballistic missile program "that in the request for funds in the bill that is before the committee that problem has been taken care of and all the money that can be spent in the time that is covered by this bill is in the request."

In this he was backed by Secretary of the Air Force Donald A. Quarles, Air Force Chief of Staff Twining and Trevor Gardner. Radford admitted, however, that perhaps the Russians had recognized earlier than we the extreme importance of this field of activity.

Army Chief of Staff Taylor was questioned in detail about the nature of future war. He said: "I would rate the probability of the (general) nuclear war occurring below the outbreak of small wars, which could lead into the big war."

Pictures Difficulties.

"There is definitely a question mark surrounding our ability to mobilize and to deploy under conditions of general nuclear war. . . ." he declared. "Our ports might suffer nuclear damage, and our shipping from submarines in the sea lanes. . . . I would say there is definite possibility of some limitation (to mobilize and deploy overseas) being placed on us, but I would also say it is not so definite that it would justify, in my opinion, making no provision for our being able to reinforce troops overseas."

In respect of whether we can fight either a nuclear or non-nuclear war with our military forces, Taylor said: "At the present time—and I emphasize the present, because the situation is changing rapidly—we are retaining a conventional capability within the army. At the same time we are moving forward in the new field. How to balance these forces is something we are going to have to watch very carefully, year by year. I do not know where we will be say five years from now."

Taylor expressed his dissatisfaction with the airlift the Air Force is providing for the Army. "The troop carrier support of the Air Force," he said, "is not as ample as I would like." It was brought out that the capability was less than required to move one division and lack of airlift would limit the Army's ability to get there fast to put out "brush-fire" wars.

'Measured Retaliation.'

Taylor testified: "I do not think of the army as a part of massive retaliation, but rather more of measured retaliation. I feel that is one of the most desirable characteristics of the army. We can proportion our application of force from weapons of atomic power down to the pistol."

"I think massive retaliation," he added, "if it means indiscriminate destruction of the civilian population, is repugnant to any military man."

With regard to Soviet naval power, the navy presentation declared: "As a world naval power the Soviet fleet ranks second only to the United States. Her submarine fleet continues to grow at an alarming rate: she has 400 submarines. In her auxiliary program she has a number of small submarine tenders which implies mobility and advanced bases. She has a growing surface navy of 27 cruisers and 175 destroyers."

Although the Soviet navy has no aircraft carriers, "it does have a naval air arm of more than 3000 planes" based on land.

Twining Jolts Committee.

Twining's testimony provided the greatest shock to the committee. "In the Soviet combat units are now some 20,000 combat aircraft," he said. "This compares to thousands less in the United States Air Force."

"Our counter to this quantity of force," he continued, "has been quality—better airplanes, better weapons, better airmen. However, the Soviets are now closing the quality gap. This concerns us much more than comparisons of numbers."

"The Soviet air force has more Bisons than we have B-52s right now and they can maintain this advantage for some time—if they keep on the production curve we are now predicting."

"They have thousands more light jet bombers, the Beagle, than we have B-57s. They have thousands more new jet fighters than we have. We have many more all-weather fighters than they have. Flashlight—their newest all-weather fighter, but our estimates show they could close this gap and outnumber us in two or three years."

"To sum up," Twining said, "they either have overtaken us, or can overtake us, in all categories of warplanes except the medium jet bomber."

"I cannot deny," Twining said, "that the Soviets are narrowing our margin of superiority. They have long since passed us in quantity and are making remarkable strides in quality."

"The Soviets are attempting to close this gap by greatly increasing their research and development efforts," Twining continued. "This is our real concern. It is apparent that they are putting more men and money into this battle of the laboratories than we are."

Quarles was asked about the situation of the United States with regard to vulnerability to Soviet attack. In spite of a substantial improvement in our warning and air defense system, he said a "net evaluation would say that we lose ground rather than gain ground as far as the vulnerability is concerned when the Russians have converted to a heavy jet bomber."

Gardner testified his resignation was brought about because "I could not in good conscience participate in a program which had a reasonable chance, in my opinion, of losing the technological race with the Russians."

He said that he had requested $178,000,000 in additional money for research and development for the Air Force for the current fiscal year and $316,000,000 more for the 1957 fiscal year.

This was not needed for the ballistic missile program, which Gardner agreed was adequately financed, but for research on new aircraft, on nuclear propulsion for aircraft, for nuclear aircraft, for suggestions in the Killian report on air defense and to exploit technological break-throughs in existing research. As it is now, important projects have been pushed aside to provide the funds for the accelerated ballistic missile program.

Gardner declared also that because of funds limitations "we embarked upon a very cautious program" of procuring the new high performance fighters of the 100 series, the McDonnell 101, the 104 and the 105.

In Gardner's opinion: "If we were buying the right kind of air power we would be spending about $20,000,000,000" annually on it.

FOUR SOUGHT AFTER RACE IN STOLEN AUTOS CAUGHT

Four youths in two stolen automobiles who eluded police last Monday night after the officers sought to break up a race between the two cars in the 3600 block of Connecticut street were under arrest today and have admitted the theft of nine other automobiles, police said.

The youths, three of them 16 years old and the fourth 17, said they stole the automobiles and then raced them on St. Louis county roads "to see how fast they would go." Both cars used in the race on Connecticut were stolen by the same 16-year-old. One of these cars was wrecked but the two occupants escoped on foot as police fired a warning shot in the air.

Patrolman William Elingham and Lawrence Land of the Magnolia District made the arrests after a quiet check of the neighborhood led to discovery of the identities of the offenders.

EX-TEACHER SIGNS $7500 CONTRACT AS CIRCUS CLOWN

NEW YORK, March 30 (AP)—A former high school teacher with two college degrees has signed a contract for a season as a professional clown with the Ringling Brothers and Barnum & Bailey Circus.

Bachelor William Britten signed up yesterday at Madison Square Garden with well-pressagented fanfare, a red rose stem for a pen and the screaming of six chimpanzees for musical accompaniment.

Britten, who starts his new job when the circus opens at the garden next Wednesday, expects to get $7500 for the season ending in November. He entered an audition the circus held last month for would-be clowns and was accepted.

He started in the amateur clown field in 1950 while teaching English at Ballard High School in Seattle. He wore a tramp costume to help an oil company entertain children at the opening of a new gasoline station.

Britten was graduated from Temple University, Philadelphia, with a bachelor of arts degree and got a master of arts degree from the University of Washington. He has been studying for a doctor's degree at New York University.

9 FREED OF RIOT CHARGES IN WESTINGHOUSE STRIKE

MEDIA, Pa., March 30 (AP)—Nine members of a union striking the Westinghouse Electric Corp. plant in Lester were found not guilty last night of riot charges stemming from a picket-line incident last December.

The finding by a Delaware county court jury paved the way for a resumption of negotiations to end the last strike in the vast Westinghouse system.

Among the nine freed by Judge John V. Diggins after the jury returned its verdict were six members of the negotiating committee for Local 107 of the United Electrical Workers (independent).

The nine went on trial Monday. They were accused of attacking a truck driver who tried to enter the Lester plant. The jury deliberated six hours.

MARIAN COSTA, RETIRED GROCER, DIES AT EUREKA

Marian Costa, former president of the Costa Grocery Co., died yesterday of a coronary occlusion at St. Joseph's Hill Infirmary, Eureka. He was 78 years old and had been retired for seven years.

Mr. Costa was born in Palermo, Italy, and came to St. Louis as young man. He was a partner in the old Sciales grocery firm, which specialized in importing olive oil and Italian foods, and later founded Costa Grocery, Inc., his own food importing firm.

Surviving are a son, Anthony Costa, and a daughter, Miss Leona Costa, both of 9364 Sonora drive, Brentwood, and another daughter, Mrs. Nicholas Vitale, 7276 Ravinia drive, Pasadena Hills. Funeral services will be at 9 a.m. Monday at St. Charles Borromeo Catholic Church, 2901 Locust street. Burial will be in Calvary Cemetery.

TWO MORE ORGANIZATIONS INDORSE SCHOOL TAX RISE

The Metropolitan Church Federation and the executive committee of the St. Louis Junior Chamber of Commerce have indorsed the proposed St. Louis school tax rate of $1.30 on each $100 of assessed property valuation, it was announced today.

The church group pointed out that the proposed rate, which is 15 cents higher than the present $1.15 levy, will permit reduction of the class load on teachers and allow a $200 salary rise for each instructor.

James J. Eagan, president of the junior chamber, said "If we fail to properly provide for the education of our young people, then we have failed ourselves and our community." The proposed tax rate will be submitted to city voters at a special election on April 12.

FIRE DESTROYS FLAT RIVER SHOE PLANT; LOSS $500,000

Special to the Post-Dispatch.

FLAT RIVER, Mo., March 30—Fire destroyed the Suburban Shoe Co. factory here after raging out of control for three hours early today. Damage was estimated at $500,000.

Donald Caplan, vice president and manager, said the one-story brick building, which had been remodeled six months ago, was completely leveled. Harry Alberstein, 7 Ladue Forest, Ladue, is president of the firm.

The fire, which was believed to have started in the boiler room, was discovered about 11 o'clock last night. By the time the Flat River Volunteer Fire Department arrived the building was ablaze and the fire out of control. No one was hurt.

in your Easter Plans

INCLUDE

Mavrakos Candies

EASTER SUNDAY IS APRIL 1

ST. LOUIS POST-DISPATCH

Founded by JOSEPH PULITZER Dec. 12, 1878

Telephone MAin 1-1111—Address 1111 OLIVE ST. (1)

Published Daily by The Pulitzer Publishing Co. Entered as second class matter, July 17, 1879, at the post office at St. Louis (1), Mo., under the act of March 3, 1879.

MEMBER OF THE ASSOCIATED PRESS and AUDIT BUREAU OF CIRCULATIONS

The Associated Press is entitled exclusively to the use for republication of all the local news printed in this newspaper, as well as all Associated Press news dispatches.

SUBSCRIPTION RATES:

By carrier in Greater St. Louis: Daily $1.25 a month; Sunday 15c a copy.

By Mail (Payable in Advance).

MISSOURI, ILLINOIS and ARKANSAS (Applicable only where local dealer service is not available).

Daily and Sunday, one year — — — $17.00

Daily, without Sunday, one year — 9.50

Sunday only, one year — — — 7.50

ALL OTHER STATES, MEXICO, SOUTH AMERICA and PAN AMERICAN COUNTRIES

Daily and Sunday, one year — — — $22.50

Daily, without Sunday, one year — 15.00

Sunday only, one year — — — 7.50

Remit either by postal order, express money order or St. Louis exchange.

½ PRICE HAT SALE

SPECIALLY SELECTED GROUP including hats from our Designer Collection.

Garland's

Downtown
Hampton
Clayton

Values from 12.98 to 49.98

New bulky styles, cloches, pillboxes, berets, large brims. All spring colors including white.

Selle's Diamonds

NONE FINER AND UNBEATABLE FOR VALUE

our Direct Diamond Buying assures you the Ultimate in Value

a. Twenty-seven diamond set, arranged in twin rows, strikingly different. 125.

b. Blazing beauty in a large solitaire, plain band. Set 195.

c. Platinum interlocking set with baguette and round cut diamonds. Set 1550.

d. Marquise diamond, baguette side diamonds. 425.

e. Fishtail diamond ring and matching band. Set 250.

f. Unusual design in diamond ring and interlocking band. Platinum set. 650.

g. An array of sparkling diamonds beautifully set in white gold. The set 300.

h. Baguette and round cut diamonds emphasize large center diamond. 375.

i. Platinum set with large center diamond with marquise diamonds. 575.

Selle JEWELRY COMPANY 808 OLIVE

TERMS ARRANGED

at no extra cost to you

All prices include Fed. Tax

Sonnenfeld's

THREE FASHION STORES

DOWNTOWN-WESTROADS-NORTHLAND

Ship 'n Shores

birdseye pique

only 2.98

This little blouse goes to the office . . . this little blouse goes to town! Wonderful under suits or strictly on-its-own, our Johnny-collared V-neck sleeveless cotton with pearl button tab closing. White only. Sizes 30 to 38.

wonderful, wonderful no-iron plisse 3-piece PJ set

3.98 the set

Ideal for home, travel . . . our two-piece pajama set with matching duster. Comfortable "Butcher Boy" top and bottom with same-style short-type duster. Done in white, pink, yellow or light blue. Sizes 32 to 38.

Mail or Phone CE. 1-6660

3 Ways to Buy at All Sonnenfeld Stores
• Revolving Charge
• 30 Day Regular Charge
• Layaway

return of the Jr. middy

by Marie Phillips

It's back again in two parts—midday blouse look! Time for spring! Here with fresh, new touches.

$12.98 $14.98

Left: a brand new interpretation, and just in time for spring in spun rayon—the cotton knit collared middy with matching striped waistband, in beige, or navy. Sizes 7 to 15. 14.98

Right: With a wonderful flounce of bow . . . tab trimmed, rimmed and buttoned to warm weather perfection! Of spun rayon. In white or navy. Sizes 7 to 15. 12.98

IT'S TIME TO STORE YOUR FURS NOW CALL CE. 1-6660

Milk Dumped in Driver Dispute.

DETROIT, March 30 (AP)—Raiders stopped a Detroit-bound milk truck today on U.S. 16 just east of Brighton and dumped 3500 gallons of milk on the highway. It was the first report of violence since a milk price dispute between dairy farmers and Detroit-area creameries touched off picketing of three creameries and outstate milk depots earlier this week.

Sonnenfeld's
Three Fashion Stores
Downtown—Westroads—Northland

SALE

brand new straws

$5.50

Usually $7.98 to $16.98

Take your pick from our array of hundreds of bright spring bonnets, specially selected for this outstanding event! Mostly one- and a few-of-a-kind, with unusual trims, adding up to an assortment offering every shape and color.

200 Hats Included From Our Better Collection

Millinery—Second Floor

Time to Store Your Furs Now—Call CE. 1-6660

FAIR MERCANTILE CO. offers...

Whether you see us FIRST or LAST, you can ALWAYS depend on FAIR MERCANTILE CO. for that PLUS SAVINGS.

SAVE ON FOOD . . . SAVE ON FREEZER

MORE THAN 240 lb. CAPACITY G-E FREEZER

OPEN EVERY NIGHT

Model HG7MSM FULL PRICE $198.00 7 Cu. Ft.

At The Very Lowest Price Ever Offered

$198

G-E FEATURES

- HUGE CAPACITY Holds 245 lbs. frozen foods
- PROVED DEPENDABILITY
- AUTOMATIC TEMPERATURE CONTROL
- ALL DE LUXE FEATURES

Removable wire baskets, counter-balanced lid . . . interior flood lights . . . truly a de luxe, big capacity freezer at low budget price.

FREE FOOD SPOILAGE WARRANTY

You will be reimbursed up to $200 for any food losses due to mechanical defect or power failure under terms of the special G-E Food Spoilage Warranty.

ONLY $19.00 DELIVERS and INSTALLS

BUY NOW

Regular Price	$249.95
Sale Price	$198.00
SAVE	$51.95

FAIR MERCANTILE CO. FURNITURE

40 YEARS OF HONEST AND FAIR DEALING

Phone PRospect 1-8500

5257 SHAW

CORNER EDWARDS ST.

4 Blocks west of Kingshighway. Lafayette bus stops at our door

OPEN EVERY NIGHT

REDS WOULD PAY $2850 FOR THEIR SEIZED PROPERTY

Party and Daily Worker Makes Offer to Tax Agents Who Padlocked Offices.

NEW YORK, March 30 (AP)—The Communist party and the Daily Worker have offered $2850 in cash in a bid to recover their property—mostly battered office equipment—seized by the Government on income tax liens.

Donald R. Moysey, New York district director of internal revenue, declined the proffered funds for the moment at least. He said his inventory of the seized property was not complete. However, he invited and accepted a formal submission of the proposed financial arrangement by attorneys for the party and its newspaper, the lawyers said.

Moysey conferred yesterday with John J. Abt, attorney for the Communist party, and Harry Sacher, attorney for the Daily Worker. The lawyers offered to leave a deposit of $2850 with Moysey against the value of the seized property.

$350 for Party's Share.

Abt said he had $350 which he believed would cover the value of the party's equipment in the padlocked offices. Sacher said he had $2500 which he estimated would cover the value of the seized property of the Daily Worker.

Sacher and Abt said the money had been lent by individuals whom they did not identify.

The lawyers proposed to pay the money to Moysey for release of the seized property and to sell the property simultaneously to the individuals who advanced the loans.

Sacher and Abt said the sale would be an essential part of the arrangement, because if the party and the newspaper resumed ownership the Government would be in a position to seize the properties and place new liens on them.

Deny Money Is Owed.

The lawyers proposed that the Government apply the money against the tax liens or—if adjudication showed no taxes were owed—return the money. Communist spokesmen have denied any income tax money is owed.

Revenue agents seized the offices of the party and Daily Worker on Tuesday. The income tax lien on the party is $389,265 and that on the Daily Worker is $46,409.

Despite padlocks on its editorial and business offices, the Daily Worker has continued publication in a printing office in the same building which it has used for some time.

It has been printing extra copies since the seizures on the basis of the publicity accompanying the Government's action. The press run for today's edition was about 4000 above the usual 8000 or 9000. The newspaper said it planned to run off 32,000 copies of the weekend edition instead of the usual 23,000.

Senator Williams Praises Red Property Seizure.

WASHINGTON, March 30 (AP)—Senator John J. Williams (Rep.), Delaware, who has found much to criticize in the Internal Revenue Service, has nothing but praise for the revenue official who put padlocks on Communist party offices.

Williams paid tribute in a Senate speech yesterday to Donald R. Moysey, revenue director for the lower Manhattan area.

"Several years ago," Williams said, "it was discovered that through strict interpretation and drastic enforcement of our Federal income tax laws, we could pick up our prominent racketeers.

"The Communist party and its membership certainly fall in this category.

"Their refusal to disclose their records to the Internal Revenue agents renders them liable for the assessment, and Mr. Moysey is to be commended by every American citizen for calling their bluff.

"Failure to have collected this tax liability would have meant that every American taxpayer would to that extent be making his contribution to the Communist party."

Janitor Dies After Fall.

Albert Dunson, janitor in an apartment at 728 Heman avenue, University City, died today of inuries apparently suffered Wednesday when he fell on a sidewalk at Heman and Enright avenue, University City. Dunson, a Negro, was 51 years old. He lived at the Heman address.

If You're the Man Whose TRUSS DOESN'T FIT You're the Man We Want to See

CERTIFIED FITTERS

Braces, Wheel Chairs, Crutches, Elastic Stockings and Arch Supports

LEHDE-BROWN ORTHOPEDIC CO.

1116 Locust St. Central 1-0377

BOAT PLYWOOD

Big sheets waterproof FIR plywood

4'x12' 1/4" Good 1 side	$11.52
4'x12' 1/4" Good 2 sides	$15.36
4'x12' 3/8" Good 1 side	$16.80
4'x12' 3/8" Good 2 sides	$20.16
4'x14' 1/4" Good 2 sides	$18.98
4'x14' 3/8" Good 2 sides	$24.08
4'x16' 1/4" Good 2 sides	$24.32
4'x16' 3/8" Good 2 sides	$30.72
4'x16' 1/2" Good 2 sides	$38.40

OPEN ALL DAY SATURDAY

Sloan STORES 2239 S. Vandeventer MO. 4-4000

SEIDEL LUMBER Fenton, Mo. VI. 3-4125

FRANCE PROTESTS AGAINST ARABS' STAND ON ALGERIA

PARIS, March 30 (UP)—Foreign Minister Christian Pineau summoned the Syrian and Lebanese ambassadors today to protest against the Arab League's support of the Algerian rebellion.

Informed sources said Pineau also was considering postponing his scheduled visit to the Middle East early next month.

A Cairo dispatch yesterday reported the council of the nine-nation Arab League denounced the French crackdown on nationalists in Algeria.

The ambassadors of the Arab League nations adopted a resolution pledging "all our support to the Arabs of Algeria and sincerely sharing their calamity in the present aggressive and destructive war."

France holds Algeria as a legal part of metropolitan France and has previously condemned Arab states for interfering in French "internal" affairs.

French resentment against the Arab action flared early today when a hand grenade exploded on the window ledge of the Egyptian embassy. It did little damage and caused no casualties.

Fast, Friendly Service

FIRST NATIONAL'S Installment Loan Dept. Temporary Quarters Broadway and Washington GArfield 1-2000

THE FIRST IN ST. LOUIS

OPTICAL PRECISION is emphasized to a finer degree at Etker's

908 OLIVE — 518 N. GRAND 33 N. CENTRAL, CLAYTON Our 77th Year

Kiefer's Quality JEWELERS-OPTOMETRISTS Est. 1919

We Specialize in WEDDING RINGS . . . in Every Price Range

"2 Fine Stores" 5204 GRAVOIS AVENUE HU. 1-3240 38 HAMPTON VILLAGE PL. 2-1414

Let Mavrakos Candies

MAIL YOUR EASTER CANDIES FOR YOU

EASTER SUNDAY IS APRIL 1

See an exhibit of sculpture by FRITZ WOTRUBA prominent Austrian sculptor . . . tomorrow through April 14 at SBF

See masterpieces by this great creative artisan who is one of the few remaining sculptors who works directly in stone.

No charge . . . SBF Gallery Aisle — Ninth Floor, Downtown

Stix, Baer & Fuller

A tailored pump designed for an active springtime!

Grayflex mid-heel Walkers

$15.95

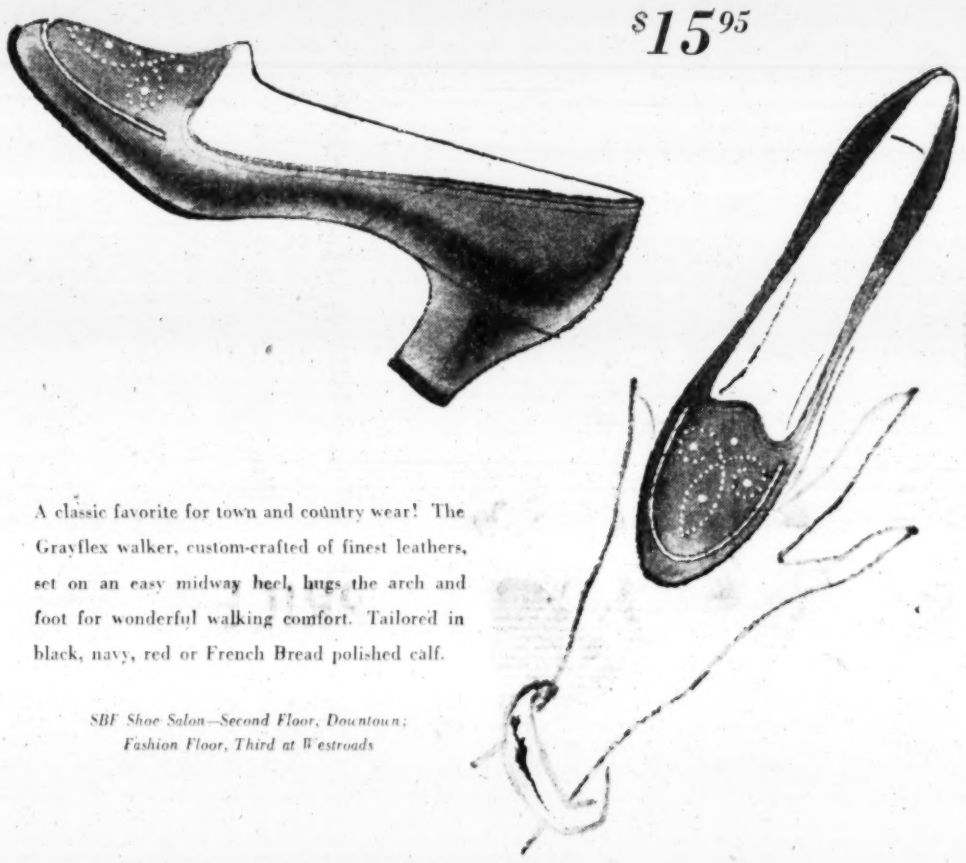

A classic favorite for town and country wear! The Grayflex walker, custom-crafted of finest leathers, set on an easy midway heel, hugs the arch and foot for wonderful walking comfort. Tailored in black, navy, red or French Bread polished calf.

SBF Shoe Salon—Second Floor, Downtown; Fashion Floor, Third at Westroads

Stix, Baer & Fuller

Westroads open till 9:30 tonight! Shop Saturday 9:30 to 5:30, Downtown and Westroads

Check-Shop-Compare these Amazing Bargains!

BIG 21" SELF-PROPELLED Eversharp RANGER ROTARY POWER LAWN MOWERS

Nationally Advertised and Sold at $143.50

Steel housing, no aluminum to crack or chip. Hand throttle. Our Low, Low Price, ONLY $98.88 EASY TERMS

We bought these fine new mowers at special off-season prices! We're passing the savings on to you! Never before has a Self-Propelled Rotary Mower been offered at a price like this. You are actually paying less than dealer's normal cost.

FINGER TIP THROTTLE CONTROL

- Recoil starter
- 2 HP.-4-cycle Clinton Engine
- Full trimmer type

1000 Brand-New 1956 Model 18" GRASS FLYER POWER MOWERS

All-Steel Unbreakable Housing—No Aluminum to Crack or Chip! 1¾ H.P. 4-Cycle Clinton Engine.

$59.88 Reg. 97.50 YOU SAVE $37.62

- Recoil Starter • Quiet, Lifetime Nylon Wheel Bearings
- Full Trimmer Type; Adjustable Cutting Height, ⅞" to 2⅞"
- Plastic Handle Grip • Removable Front Bumper Guard for cutting tall weeds.

SAVE 34.62 on This BIG 21-INCH 1956 GRASS FLYER ROTARY MOWER

ALL-STEEL UNBREAKABLE HOUSING

No Aluminum to Crack or Chip

- 2¼-h.p. 4-cycle Clinton engine
- Recoil starter, with safety shut-off
- Mulching-type tool steel reversible cutting blade, 4 edges
- Adjustable cutting height—⅞" to 2⅞"
- Trims to walls, buildings, flower beds
- Removable front bumper guard for cutting tall weeds
- 8" rear wheels, 6" front; Semi-pneumatic tires

$74.88 $6.38 DOWN $5.30 MONTHLY

FREE LEAF MULCHER with All Machines

Mail and Phone Orders Invited—We Pay Freight Anywhere in U. S. For Delivery in Missouri Add 2% Sales Tax

FARM & HOME EQUIPMENT CO.

6420 OLIVE STREET RD. Phone PA. 7-6518 ST. LOUIS 5, MO.

Remember, we operate one of the largest parts and service departments in the United States. Fully staffed with factory trained mechanics.

"Buy Power Equipment Where You Get Service"

ACTUAL SIZE

EVERY SUNDAY . . . AT NO EXTRA COST!

BEGINNING NEXT SUNDAY, APRIL 1

SUNDAY POST-DISPATCH TV MAGAZINE

EVERY SUNDAY, beginning next Sunday, with the St. Louis Post-Dispatch . . . the new Post-Dispatch TV Magazine . . . the brand new television magazine that has everything. Complete weekly program schedules for 15 TV stations—the four St. Louis stations and 11 stations in nearby cities—Cape Girardeau, Columbia, Hannibal, Jefferson City, and Springfield, Mo.; Champaign, Decatur, and Harrisburg, Ill.; and Memphis, Tenn.—stories and pictures about TV personalities and programs . . . alphabetical and classified listings of network shows, feature movies, children's programs, sports telecasts and color programs and other features to make it easy for you to find your favorite TV stars and shows.

The new Post-Dispatch TV Magazine is pocket-size . . . handy to keep near your television set for use all week.

Each Sunday a favorite television personality will be attractively pictured in four colors on the cover of TV Magazine.

Get the St. Louis Sunday newspaper with the NEW TV MAGAZINE . . . Get the Sunday

ST. LOUIS POST-DISPATCH

Order the Sunday Post-Dispatch from your carrier, newsdealer or newspaper boy or phone MA 1-1111, Circulation Department

Rocket Ahead with Value!

You can rocket away in an Olds today for a lot less than you'd think!

OLDSMOBILE
Dealers of Metropolitan St. Louis

Country Deal Dealer
ARLIN OLDSMOBILE CO.
7700 CARONDELET AVE.
PA. 1-8914 Clayton, Mo.

$300 for Suggestion.

Jack E. Pettigrew, 9000 Lackland road, Overland, an employe of the Army Records Center here, has been awarded $300 for his suggestion to make more uniform the regulations governing discharges issued to Army personnel, it was announced today.

don't miss him!
"Y" Liberal Forum
YMHA-YWHA
Union & Enright
presents
AMBASSADOR
ABBA EBAN
of Israel
In Person! 8:30 P.M.
TOMORROW
(SATURDAY NIGHT)
March 31
"THE CHALLENGE TO FREEDOM IN THE MIDDLE EAST"
General Admission $1.25

SATIN LUMINALL
Thousands of color combinations at your fingertips . . . for the satin finish America loves best in a paint you really can scrub! 1 coat covers. Dry in 20 minutes. Non-inflammable. Perfect for both walls and woodwork.

5.95 Gal.

FREE—PAINT ROLLER with purchase of one gallon or more Satin Luminall when you present this ad.

SOUTH SIDE
WALLPAPER & PAINT CO
3259 California, at Utah
PR. 6-1071 FREE DELIVERY

NEW WAREHOUSE FOR RIVERFRONT IN N. ST. LOUIS

$1,500,000 Spent by the Burlington — First Improvement in Conduit Industrial Area.

A $1,500,000 warehouse is being built at the foot of East Prairie avenue by the Chicago, Burlington & Quincy Railroad. This will be the first improvement in the Conduit industrial area being developed along the Mississippi riverfront in north St. Louis.

The warehouse, a one-story building with 150,000 square feet of floor space, will be operated by Hunt Foods, Inc., of Fullerton, Calif., under a long-term lease. Carloads of canned foods shipped from the West Coast will be unloaded here for redistribution by rail and truck.

Foundations of the building are now being laid. The Burlington has put in a spur track which will accommodate 10 or 12 freight cars on the eastern side of the warehouse. Docks for loading trucks will be on the west side.

The warehouse will have a 28-foot ceiling to permit stacking of cartons, and the reinforced floor will be designed to support 800 pounds a square foot, four times the capacity of an ordinary building.

Hunt Foods has processing plants in eight states and markets an extensive line of products. Its sales exceed $66,000,000 a year.

The Conduit Industrial Redevelopment Corp. of St. Louis was organized in February 1955 to develop large industrial tracts by filling in land that has been subject to flooding.

The city, which urgently needs room for expansion of industry, is co-operating, and the Board of Aldermen has passed an ordinance declaring that the area bounded by East Grand and Taylor avenues, Hall street, East Third street and the Burlington tracks is blighted.

The redevelopment corporation plans to develop about 300 acres, and about one-fourth of this area already has been reclaimed by filling and grading.

The St. Louis flood control plan drafted by the Army Corps of Engineers and now awaiting congressional authorization of funds calls for levees and other works to afford protection against a 52-foot flood stage. Although the Conduit area is in the stretch to be protected under this plan, the redevelopers are not waiting for construction of levees by the Government. Instead, they are going ahead immediately on their own.

"Our land will be filled in and raised to a level at least two feet higher than the proposed levees," said William C. Bernard, engineer who joined G. J. and John J. Nooney, brothers, in organizing the redevelopment firm.

The tract on which Burlington is erecting the warehouse is elevated and required no filling. Conduit, which turned the ground over to the railroad in exchange for other acreage, graded the warehouse site and used the dirt to fill in low-lying land.

U.S. BAPTISTS GET EASTER GREETINGS FROM RUSSIANS

NEW YORK, March 30 (AP) — Russian Baptist leaders sent Easter greetings today — for the first time—to Baptists all over the world.

The Baptist World Alliance announced the greetings were sent by cable to the Rev. Dr. Theodore Adams of Richmond, Va., the alliance president, by Russia's All-Union Council of Evangelical Christian Baptists.

A spokesman for the World Alliance said it represents 22,000,000 Baptists in 80 countries and that the All-Union Council represents about 500,000 Russian Baptists.

Look WESTERN
in clothing and footwear from BARNEY'S

- For Riding
- Square
- Dancing
- Dude
- Ranching
- Sportswear

May We Suggest
- Western Boots
- Western Pants
- Western Shirts
- Western Ties
- Belts - Hats

Open Mon., Thur., 'til 9 P.M.
Write for Free Catalog
FREE PARKING Zumies Lot 7th & Franklin
BARNEY'S 815 N. SIXTH
Phone GA. 1-3685 St. Louis, Mo.

ADVERTISEMENT

An Easter sermon

Peter Marshall (subject of his wife's book, "*A Man Called Peter*") was one of our great preachers.

April Reader's Digest brings you a condensation from his stirring sermon, "*Because He Rose*"—the beloved chaplain's interpretation of Easter's message of hope.

Get April Reader's Digest at your newsstand: 40 articles of lasting interest, including the best from leading magazines and current books, condensed to save your time.

FILL YOUR WANTS FROM WANT ADS

REDS CRUSHINGLY DEFEATED IN ITALIAN FIAT LABOR VOTE

ROME, March 30 (UP)—Non-Communist labor unions inflicted a crushing defeat on the Communists in shop steward elections in the Fiat auto and aviation empire in Turin, official results disclosed today.

Official results showed the democratic unionists won three fourths of the shop-steward posts—a substantial increase over last year when they gained control from the Reds for the first time since the war.

In an election Feb. 29 at Fiat's Avio plants the Communists failed to win a single one of the shop stewards posts. Communist control was once so strong in Italian labor unions that the United States Congress expressed doubt about giving defense contracts to some of the Italian plants.

Pigalle
CAFE GALERIE
4207 Lindell JE. 5-1961

Acquitted in Traffic Killing.

CHICAGO, March 30 (AP)—A suspended policeman was acquitted last night of murder in the fatal shooting of a school teacher with whom he had a traffic dispute. William Dawes shot Eugene F. Vesecky. Prosecution witnesses said Dawes's car had been trailing and bumping Vesecky's repeatedly. Dawes testified he shot in self defense.

FURNACE SICK?
Want Service Quick?
Call WO. 2-1620
HORD-BIRNER, Inc.

For ALUMINUM JALOUSIE WINDOWS & DOORS
CALL
MID-WEST ALSCO, Inc.
1012 Brentwood Blvd. PA. 1-2929

SATURDAY FEATURES
Diamond Engagement Rings
at Unheard-of LOW Price!
$100
Fed. tax included
Now . . . a history-making offer in diamond engagement rings. Diamonds selected for beauty and elegance by our Certified Gemologists . . . and marked at the price of ordinary diamonds. A wide choice of designs . . . rings you'd guess to be TWICE our low price.
Wedding Rings to Match From $50
Certified Gemologists Registered Jeweler American Gem Society
Consult Our Experts Before You Make Your Decision. They Can Help You.
NINTH AND OLIVE ST. LOUIS 1, MO.
Hess & Culbertson JEWELERS

JACK and JERRY

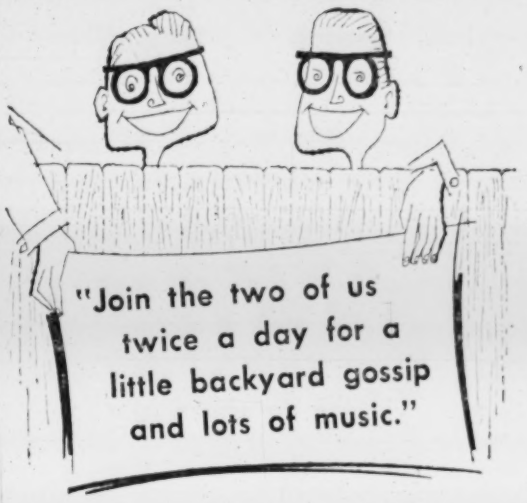

6:00 A. M. to 7:30 A. M.
12 Noon to 2:00 P. M.
1380 ON YOUR DIAL KWK

Up to the minute local and world news throughout the day, on KWK. Written, edited and broadcast by Jack French.

WIN $1000 ..."RECALLIT AND WIN"...KWK
Every Hour on the Hour

Vandervoort's

FEDDERS 1956
AIR CONDITIONER
CUTS YOUR
OPERATING COSTS

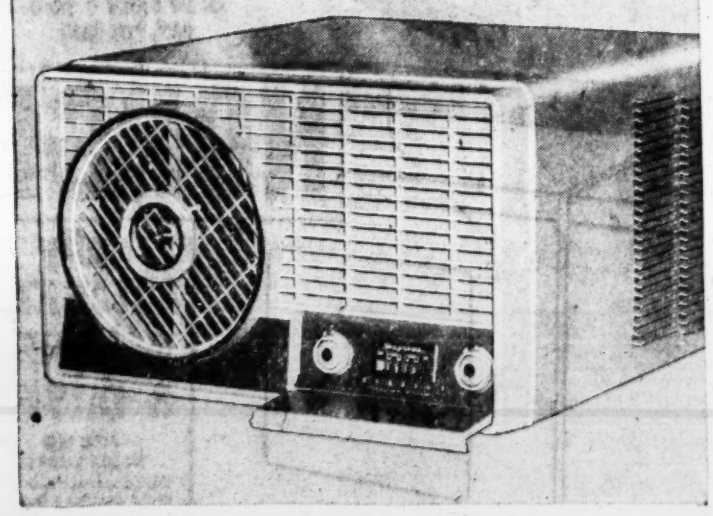

3/4 ton $329 One Year's Service and Normal Installation

Here's the Fedders Air Conditioner that breaks the air conditioning wiring barrier. Install it in any home without costly rewiring. Plugs in anywhere. Draws little more current than a refrigerator . . . yet provides the cooling power of 15 refrigerators! With years-ahead Super-F Cooling System that delivers greater cooling, more effective dehumidifying. Directional Weather Wheel air flow grille provides finger-tip protection from drafts. Exclusive Weather Bureau controls permit push-button operation over the complete range of refreshing comfort levels. Dual-Capacity cooling . . . dehumidifying . . . ventilating . . . exhaust. See it at Vandervoort's!

Other 3/4-Ton 1956 Fedders as low as $288
NO DOWN PAYMENT! $15 A MONTH
SVB Air Conditioners—DOWNTOWN, Fourth and Sixth Floors
Shop Saturday Downtown 9:30 A.M. to 5:30
SCRUGGS VANDERVOORT BARNEY

1320 N. Kingshighway Between Easton and Page
SEIDEL STORES OPEN TONIGHT

SEIDEL Doesn't Just Meet Competition
We Make It... With Values Like These
You'll Never be Sure You Got the BEST DEAL Until You Shop SEIDEL!

SAVE $120
WHEN YOU TRADE IN YOUR OLD REFRIGERATOR ON THIS
PHILCO
Twin System Refrigerator!

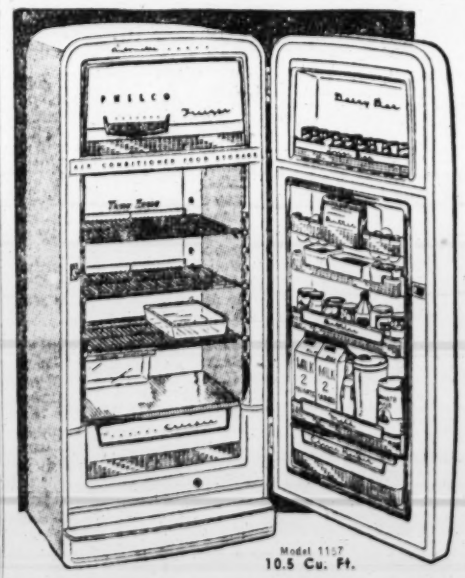

Super De Luxe Box With All of These Features!
- ADJUSTABLE SHELVES
- ROLL-OUT SHELF
- GIANT-SIZE FREEZER
- DOUBLE DEPTH DAIRY BAR
- CHEESE KEEPER
- BUTTER KEEPER
- TRUE-ZONE AUTOMATIC DEFROST SYSTEM
- NO CONTROLS TO SET . . . NONE TO FORGET!

Regularly $399.95
$279.95
And Your Old Refrigerator
NO MONEY DOWN

Trade In Your Old TV!
Ready to Receive ALL CARDINAL ROAD GAMES!

SAVE $60
PHILCO
BASEBALL SPECIAL
21-Inch Console
with UHF Channel 36
Was $299.95
$239.95
NO MONEY DOWN

Check These PHILCO Features!
- Exclusive Finger-Tip Tuning!
- Built-in UHF-VHF Aerial!
- Philco Aluminized Picture Tube!
- Optically Tinted Filter Glass!
- Mahogany Grained Wood Cabinet!
- 21-Inch Diagonal Measurement!

CLEARANCE! FLOOR SAMPLE SETS!
$199.95 Philco 21" Table Model with Top-Front Tuning — $159.95
$249.95 Philco 21" Table Model — $199.95

SEIDEL FURNITURE
Refrigerator and Television also Available at WAREHOUSE STORE 3531 Washington Open 'Til 9 Mon., Thurs., Fri. FREE PARKING

IN ST. LOUIS
1320 N. Kingshighway
Between Easton and Page
Store Hours: 9:30 to 9:30 Daily
Saturday Till 5:30
Phone: FOrest 1-7024

IN EAST ST. LOUIS
10 Collinsville Ave.
Broadway at Collinsville
Store Hours: 9 to 5 Daily
Monday, Friday, 9 to 9
Phone: BRidge 1-2712

Complete Home Furnishers

Everything in Fine Floors
CORK TILE
3/16" Heavy Gauge (Reg. 36c) 26c 9x9
VAL BAKER CO., Inc.
9030 Manchester WO. 1-7990
Open Thurs., Fri. 'til 9, Sat. 'til 5

CHILDREN'S
EASTER HATS
Picture Pretty Toyos—Velvet and Flower Trimmed
$1.95
KRESGE Downtown 6th & Washington

PLYMOUTH SALE FOR '56

MODELS	Retail Price St. Louis	Reduced Price South Grand
PLAZA		
Business Coupe	2025.50	1495.00
Club Sedan—2-Door	2124.50	1645.00
4-Door Sedan	2167.59	1671.00
SAVOY		
Club Sedan—2-Door	2273.50	1715.00
4-Door Sedan	2316.50	1748.00
Sport Coupe—Hardtop	2420.75	1829.00
BELVEDERE		
Club Sedan—2-Door	2407.50	1780.00
4-Door Sedan	2450.00	1813.00
Sport Coupe—Hardtop	2554.75	1894.00
Sport Sed.—4-Dr. Hdtp.	2622.50	1947.00
SUBURBAN—STA.-WAG.		
2-Door De Luxe Sub.	2437.50	1881.00
Custom Sub. 2-Door	2558.50	1936.00
4-Door Custom Sub.	2654.75	1972.00
Sport Sub.—4-Door	2924.75	2104.00

Quotations for 6-Cylinder—Add $85.00 for V-8
Sale closes March 31, 1956, 6 P.M. Prices include Federal Tax, full authorized factory warranty and service, plus all standard equipment. Delivered to you at no extra charges, optional equipment of your choice extra.
Your car regardless of condition or what you still owe can be the down payment.
RIDE BETTER FOR LESS
SOUTH GRAND MTRS.
AUTHORIZED DE SOTO-PLYMOUTH DEALER
4664 S. GRAND BLVD.
VOLUME SELLING AUTO CHAIN STORE

"the clock watcher" with Lee Sanguinette
KMOX "THE VOICE OF ST. LOUIS"
Relax! ... and listen to CURT RAY
when in this situation ...
7:30-8:00 a.m.
8:15-9:00 a.m.

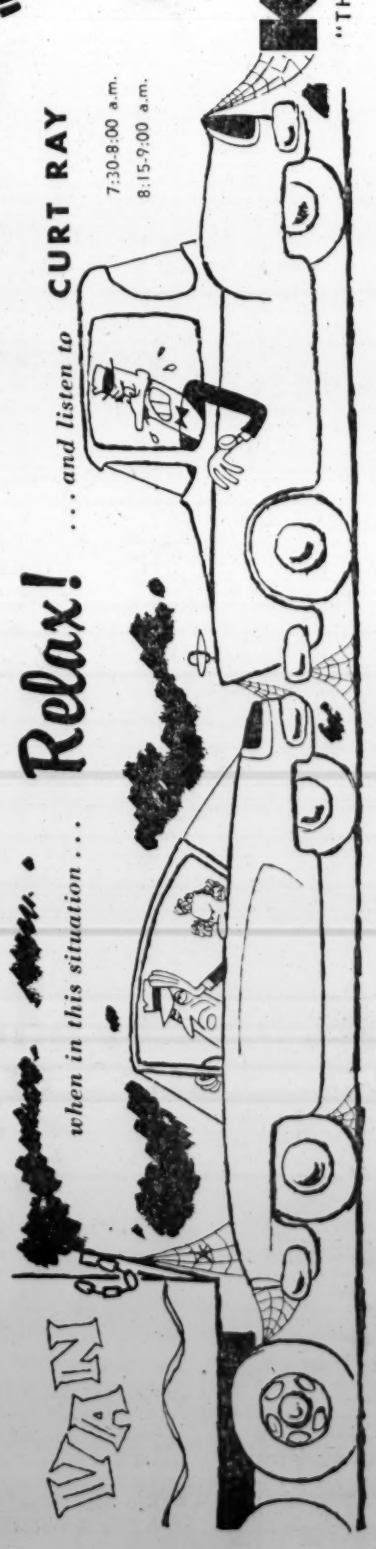

WAN

MALENKOV TRIES TO ARRANGE VISIT WITH CHURCHILL

LONDON, March 30 (UP)—Former Soviet Premier Georgi Malenkov, who already has visited with Prime Minister Eden on his tour of Britain, tried last night to wangle a meeting with former Prime Minister Winston Churchill.

At a party for 1500 guests at the Soviet Embassy, Malenkov chatted with numerous persons, clapping them on the back, shaking hands enthusiastically and signing autographs.

When he came to British Minister of Housing Duncan Sandys he asked that his personal greetings be delivered to Sir Winston." Sandys is married to Churchill's daughter, Diana.

"I would like very much to meet Sir Winston," Malenkov told Sandys through an interpreter.

The Soviet leader also had a long talk with Madame Vijaya Lakshmi Pandit, sister of Indian Prime Minister Nehru. He told her he would like to visit India.

WE WILL BE OPEN
EASTER SUNDAY
10 a.m. - 10 p.m.
Large Asst. of Easter Candy and Novelties
Solid Choc. Rabbits, All Sizes
Choc. Cream & Marsh. Eggs
NACK'S CANDY COTTAGE
9859 Halls Ferry Rd. UN. 8-2100

IF TELEVISION MAKES YOUR EYES SMART IT MAY BE A SIGN THAT YOUR VISION IS DEFECTIVE
First see your Eye Physician ... then for Glasses see
OSTERTAG Opticians
5 LOCATIONS TO SERVE YOU
Clayton Forsyth Bldg., 8228 Forsyth
Missouri Theater Bldg., 632 N. Grand
Beaumont Medical Bldg., 3720 Washington
Doctors Bldg., 100 N. Euclid
606 E. Broadway, Alton, Ill.

Paint a room in half a day

★ Dries in 30 minutes
★ Truly washable
★ Matching colors in odorless DUCO Semi-Gloss Enamel for woodwork
$5.80 GAL.
(Deep colors slightly higher)
For Your Nearest DU PONT PAINT DEALER
Consult the Yellow Pages of your phone book or Call Mission 7-0208
DU PONT PAINTS for every purpose

COMPLETE LINE DU PONT PRODUCTS
LLOYD T. SMITH & SON HARDWARE & PAINT CO.
St. Louis County's Predominant Paint Store
6662 DELMAR PA. 1-5168
FREE DELIVERY

WE HAVE IT
DuPONT PAINT
FREE DELIVERY
REINEKE
WALLPAPER & PAINT CO.
3351 GRAVOIS PR. 2-7373

SEE US FOR COMPLETE STOCK
DuPONT PAINTS
FREE DELIVERY,
Open Mon., Fri., Sat. 'til 9
BEAVER HOME AND AUTO SUPPLY
5208 Gravois FL. 2-8909

FLOW KOTE SPECIAL
SAVE $1.00 ON A GALLON OF FLOW KOTE
Reg. $5.80 SPECIAL $4.80
AT
PAINTCRAFT
109 W. LOCKWOOD (WEBSTER) WO. 1-4373
113 W. JEFFERSON (KIRKWOOD) TA. 2-0523

Gift for Eisenhower Farm

—United Press Telephoto

PRESIDENT and MRS. EISENHOWER admiring one of 12 cherry trees presented to them at the White House yesterday by the National Cherry Blossom Festival Committee. The trees, similar to those which adorn the Tidal Basin in Washington, will be planted on the Eisenhower farm near Gettysburg, Pa.

DEPORTEE WHO CAME BACK IS HELD IN JAIL

Former St. Louis Tavern Operator Facing Deportation Again.

Salvatore Moncado, former St. Louis tavern operator, was held in City Jail awaiting a hearing on charges he illegally returned to this country one year after his deportation to Italy in 1948.

Immigration authorities said Moncado re-entered the United States in 1949 as a stowaway aboard a ship. He was found after an extensive search, working as a linoleum layer at Sikeston, Mo., where he was taken into custody Tuesday.

Moncado was convicted in June 1937 of transporting women from Illinois to St. Louis for immoral purposes. He was sentenced by the late United States Judge John Caskie Collet to five years in prison. He disappeared for several years following his release from the penitentiary and was arrested by immigration authorities in 1947.

In a long legal fight to prevent his deportation, Moncado claimed he was not a native of Italy but was born in Buffalo, N.Y. Government officers testified, however, that his father had given contrary information when obtaining naturalization papers.

Moncado, who has been living with a son at Sikeston, will be given a hearing April 9 either here or in Chicago. He is being held under $2000 bond.

MAN AND WIFE ARRESTED AS SUSPECTS IN HOLDUP

Mr. and Mrs. Carroll Walker, 700 block of North Euclid avenue, were held by police today as suspects in a drug store robbery in which $1200 and a large quantity of money order blanks were taken last Nov. 21. Money orders for about $3000, on some of the stolen forms, were cashed, police said.

The Walkers are Negroes. He had been sought since November, when he escaped from Homer G. Phillips Hospital, where he was taken after being injured when caught trying to rob a furniture store at 3801 South Kingshighway, officers reported.

The $1200 and money order blanks were taken in a holdup of the Pendleton Pharmacy, 4324 Easton avenue. Walter Cohen, the owner, and Wilbert Banks, a clerk, identified Walker as the one who tied them up, police said. He was accompanied by a woman, and they also took a quantity of narcotics.

Police reported Walker had keys that fit a stolen automobile found near his home after his arrest on Tuesday.

69 Dead in Brazil Floods.

SAO PAULO, Brazil, March 30 (UP)—Four persons died yesterday as a result of renewed torrential rains in the Sao Paulo-Santos area. This brought to 69 the death toll of landslides and floods caused by downpours this month.

E. J. WANEK TRADES '54 FORD ON 1956 OLDS AT G-F!

St. Louis, Mo., Mar. 30 (G-F) In a deal that took lots less money than he supposed it would, Mr. E. J. Wanek, 7348 Winchester Dr., traded his '54 Ford on a new 1956 Oldsmobile at Grebe-Fischer. Mr. Wanek said, "The Two Flying Dutchmen went 'all-out' to give me a real deal." You can save money, too, at GREBE-FISCHER OLDSMOBILE, 3400 S. Kingshighway.

BARNEYS FOR COMPLETE CAMPING NEEDS

Tents & Tarps
Sleeping Bags
Air Mattresses
Blankets
Canteens
Mess & Cook Kits
Ponchos • Packs
BARNEY'S 815 N. SIXTH ST.
ST. LOUIS, MO. GA. 1-3685
FREE PARKING ZUMIES LOT 7th & Franklin

SPRING CLEARANCE SALE ON USED CAMERAS

• MANY 35 MM • FOLDING
• REFLEX & PRESS CAMERAS
AT "BOX CAMERA" PRICES
GET YOUR FREE TICKETS for
Free illustrated lecture on "TRAVELING WITH YOUR COLOR CAMERA" by Chas. A. Kinsley, of Eastman Kodak Co.
THURS., APR. 5, 3 P.M.
ST. LOUIS HOUSE
St. Louis Photo SUPPLY CO.
JEfferson 5-5638 3400 LINDELL BLVD.

SAVE 40%-50% ON CHILDREN'S FURNITURE
BABY CRIBS—BUNK BEDS
Chests - Hollywood Beds
JUVENILE FURNITURE MFG. CO.
5067 DELMAR
7020 W. Florissant
6501 CHIPPEWA
OPEN EVENINGS

TRUCK DRIVER HIT IN FACE, ROBBED OF $86 BY 2 MEN

J. W. Combs, truck driver for Swift and Co., East St. Louis, was robbed of $86 yesterday by two men, one of whom struck him in the face, when his machine was parked at a store in the 2200 block of Carr street, police reported.

Combs told police he was preparing to unload meat when two men, both Negroes, approached. He said he grabbed for one of the men, whom he thought had a toy pistol, when the other struck him. The first then snatched his wallet from his pocket and they both fled, Combs said.

SUPER V
CROSLEY TV $129.50
SMITH'S Empire Furniture Co.
5960 EASTON AVE.

HILL-BEHAN LUMBER CO.
SEE THE SENSATIONAL FACTORY-BUILT GARAGES as low as $14.66 PER MONTH
4515 PAGE PA. 5-1111

CARSON-UNION-MAY-STERN • SHOP 9 TO 9 • PARK FREE

KING SIZE 11 CU. FT.
DELUXE NORGE!

with GIANT 55-lb. FREEZER STORAGE!
Double Deep Handidor
Regularly 269.95
NOW SAVE 92.25
NO MONEY DOWN
$177
DOUBLE TRADE-IN for Your Old Refrigerator

55-LB. FREEZER-CHEST
Aluminum lined, door acts as loading shelf when open.
TWIN VEGETABLE CRISPER
EXTRA-DEEP DOOR SHELVES
4 compartments to hold jars, fruit, dairy products, tall bottles.
FULL WIDTH CHILL TRAY
COLOR STYLED INTERIOR

PARK FREE Carson·May·Stern SHOP 9 to 9
200 MILES FREE DELIVERY OLIVE at TWELFTH

at TIPTON'S you save money...
DURING This GIGANTIC
RED PENCIL SALE
LAST 2 DAYS...
THAT'S RIGHT, WE'VE TAKEN THE "RED PENCIL" TO PRICES TO BRING YOU THE BIGGEST VALUES WE HAVE EVER OFFERED ON THESE FAMOUS TOP-QUALITY PRODUCTS.
2 CONVENIENT LOCATIONS
OPEN DAILY 9 TO 9
SAT. 'TIL 5:30

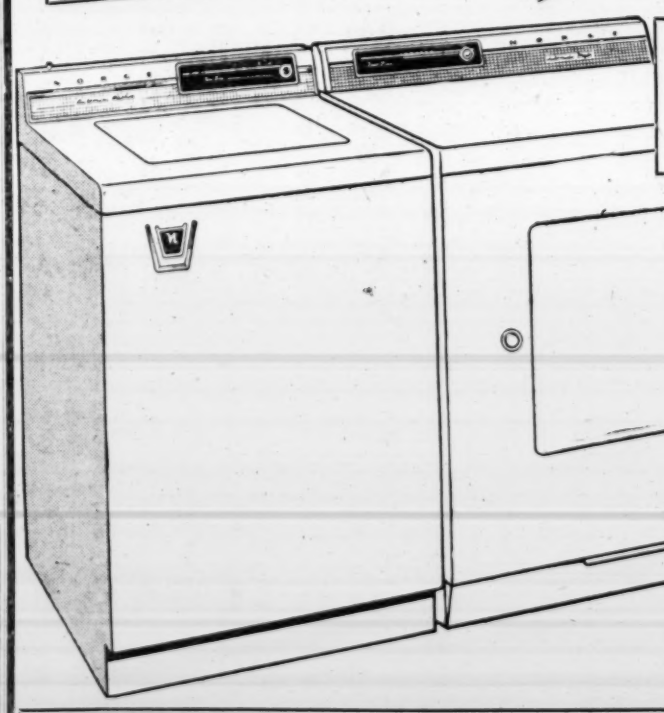

NORGE
fully AUTOMATIC WASHER & DRYER
AMAZING NORGE WASHER
With Super rinse, 5 separate purifying actions remove everything from lint to sand automatically. Exclusive Time-Line control.
NORGE AUTOMATIC ELECTRIC DRYER
Exclusive low-heat high air flow method of drying. Super volume blower fan assures fast, even drying. Time-Line control clearly marks drying time. 5-way venting simplifies installation.

WASHER	DRYER
WAS $279.95	WAS $189.95
IS $188.00	IS $149.95
Save... $92	Save... $40

TOTAL YOU Save... $132
ONLY $337.95

5852 HAMPTON
Phone HU. 1-8644
Tipton ELECTRIC COMPANY
6725 W. FLORISSANT
Phone EV. 3-6725

LOUISIANA, U.S. ACT IN SUIT TO BAR N.A.A.C.P.

State Injunction Issued and Federal Judge Hands Down Show-Cause Order.

BATON ROUGE, La., March 30 (AP)—A state injunction, issued under a law originally aimed at the Ku Klux Klan, today blocked activity of the National Association for the Advancement of Colored People in Louisiana—at least until a federal court takes up the case Wednesday.

At about the same time yesterday:

1. In Baton Rouge, state District Judge Coleman Lindsey barred the N.A.A.C.P. from "holding or conducting . . . any meeting of the officers and members thereof until they have complied" with a 1924 law requiring filing of membership lists yearly with the Secretary of State.

2. In New Orleans, United States District Judge J. Skelly Wright directed Louisiana to show cause Wednesday why an inpunction should not be issued to halt the action against the N.A.A.C.P. in state court.

Attorney General's View.

Attorney General Fred LeBlanc said he did not think the federal action would affect the state injunction until after the hearing, but the federal judge could block any action by the state court if he ruled in favor of the N.A.A.C.P.

Earlier, Judge Lindsey overruled a plea by N.A.A.C.P. attorneys that their petition Wednesday seeking removal of the case to federal court, on the ground the state suit violated civil rights, automatically delayed the state hearing until a federal judge ruled.

The state seeks a permanent injunction against the N.A.A.C.P. and 10 individual defendants. However, Judge Lindsey limited the temporary injunction hearing yesterday to the organization itself. He set April 9 for a hearing on exceptions filed by individual defendants.

The state sought to prove the N.A.A.C.P. operated in Louisiana and had not filed the membership lists in the last three years.

N.A.A.C.P. Contention.

Robert L. Carter, N.A.A.C.P. attorney from New York, contended the N.A.A.C.P. had been in operation since the law was passed, "but only now does the Attorney General see fit to invoke that statute." He contended it was an effort "to frustrate and curb" the civil rights activities of the N.A.A.C.P.

Carter later told a reporter the N.A.A.C.P. was reluctant to furnish the membership list because "if we made our membership public, we are afraid in small communities it would serve to single them out for intimidation and economic pressure."

Judge Lindsey said: "This law was passed 32 years ago for the avowed and admitted purpose of wiping out the Ku Klux Klan, and it did. I was a member of the Legislature that passed the act. It is also common knowledge that this group (the N.A.A.C.P.) was one of the leading groups that prevailed on that Legislature to pass that law."

NEW! Ends Toilet Noise!

Spins like a Top!

No handle jiggle. PRO-PEL stops water waste. Seals like a cork. Guaranteed.

Only 69c

PRO-PEL TANK BALL

ASK FOR PRO-PEL AT HARDWARE STORES

BOXING TONIGHT!

CARMELO COSTA

vs.

CHERIF HAMIA

in a ten-round featherweight bout direct from Madison Square Garden

•

9:00 p.m.

over

KSD

550 on your Radio Dial

KSD-TV

Channel 5—Television

Our March "BEST SELLERS" Now At...

3 Biedermans

OPEN EVERY NIGHT

NO MONEY DOWN

TONIGHT and SATURDAY ONLY!

Each Item Was a Smashing Bargain Before, Now at These New Low Prices and NO MONEY DOWN They'll Be Absolutely Out-of-This-World!

Englander & Serta Mattress or Box Spring

Values to $34.95 **$18** No Money Down

Not 1 but 2 Famous Names to choose from . . . Serta and Englander! Excellent quality innerspring construction, heavy long-wearing ticking! Full or twin size at Biedermans Low $18 each! Limited quantity. Sorry, no mail or phone orders!

Adjustable Metal Bed Frames Regular 8.95 **4.88**

Nylon & Foam Rubber Sectional Pieces

$48 each section

NO MONEY DOWN

Regularly $79 You Save $31

Strikingly beautiful sections that blend together to sweep 13 feet around a corner or separate to give dramatic effects! Buy 1 or 2 or ALL 3 pieces and SAVE $31 on each section that you purchase!

39" POSTER or PANEL Beds!

2 Complete ENGLANDER TWIN BED OUTFITS

Regular $89.95 **$59**

Buy One Outfit for $32.50! NO MONEY DOWN

Here's What You Get:

2 Maple or Walnut Beds
2 Englander Mattresses
2 Sturdy Steel Springs
2 Soft Fluffy Pillows

Here are those Complete 8-Piece Twin Bed Groups again to Save You BOTH Time and Money! By not having to shop for the pieces individually you save time—Biedermans all-in-one price saves you $31. For guest room, children's room or your own bedroom! Sorry—no mail or phone orders!

Big 18" Rotary Power Mower

★ Full 1.75 Horsepower!
★ Famous Clinton Engine!

One piece drawn steel body, detachable handles, over-sized rubber tired wheels, a wind tunnel! 18" circular cut.

$48

NO MONEY DOWN

10-PLAY GYM

Regular $34.95 **17.88** NO MONEY DOWN

So big the kids'll never need a bigger one! Covers an area 7'11" wide, stands 6' high. Thick, 2" top tubing! Lots of plays, including a carousel! Children love 'em!

Sturdy Walnut Chests

The Perfect Way To Solve All Your Storage Problems

Need Extra Drawer Space? Biedermans has the answer in these 3 different size Chests—all at rock-bottom prices! Walnut finished with swirl-designed fronts and tops!

NO MONEY DOWN

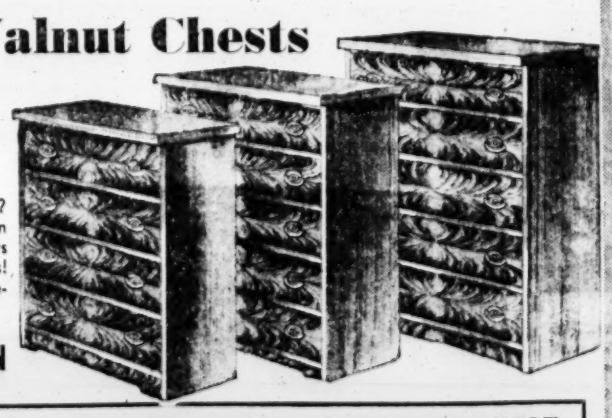

4-DRAWER CHEST	5-DRAWER CHEST	5-DRAWER CHEST
Reg. 29.95 Measures 16"x27"x40" **19.88**	Reg. 34.95 Measures 16"x31"x43" **24.88**	Reg. 39.95 Measures 16"x31"x46" **29.88**

100% Foam-Rubber CHAIRS 39.88 No Money Down

Made to Sell For $69.95!

King-Sized Chairs in LAWSON or MODERN Styles! The 100% Foam-Rubber reversible T-cushions have zipper covers for speedy cleaning—easy as a breeze to remove! Choose from newest spring decorator colors! Either style for only $39.88.

Top-Selling SPEED QUEEN AUTOMATIC

Reg. $249.95, SAVE $84

$166 NO MONEY DOWN

And Our Huge Trade-In Helps You Save More

Public demand for this top-rated automatic washer has been terrific! And no wonder! This big heavy-duty Speed Queen gets even dirty work clothes and grimy play clothes clean! Fully flexible automatic control, 1-pc. porcelain top!

$169.95 Matching Dryer, now $127 • Buy the Pair for $293!

Repeating A Sell-Out!

Alton Open Mon. & Fri. 'til 9

7-Pc. Chrome DINETTE

REG. $99.95 **$55**

NO MONEY DOWN

Big plastic-topped table! Resists mars, burns, scratches, scalding hot liquids! Table has wide chrome apron for extra sturdiness, reinforced legs. 5 side chairs and host chair have plastic covered upholstered backs and seats!

EXTRA BIG TRADE-IN ALLOWANCES

FREE Parking

200 Miles FREE Delivery

Biedermans

DOWNTOWN Eighth and Franklin
NORMANDY 7400 Natural Bridge
ALTON, ILL. Broadway and Piasa

Other Stores: Springfield, Mo. Cape Girardeau, Mo.

DRESS UP FOR EASTER on Easy Credit
10 MONTHS TO PAY
MEN'S SUITS AND TOPCOATS AND ACCESSORIES
WOMEN'S SUITS, COATS, DRESSES AND SMALL WEAR
STORE HOURS BEFORE EASTER OPEN EVERY NIGHT MARCH 22 to MARCH 31 9:30 A.M. to 9:30 P.M.
King's
409 North Broadway
BETWEEN LOCUST AND ST. CHARLES

Mavrakos Candies
they say the sweetest things
EASTER SUNDAY IS APRIL 1

FILL YOUR WANTS FROM WANT ADS

Sensational
POWER MOWER
VALUE!
Repeating Our GRAND OPENING Special
on these CAVALIER
ROTARY POWER MOWERS
Atlas LAWN EQUIPMENT COMPANY
F.S. PRICE
9629 OLIVE STREET ROAD
Both are 4-cycle models that trim close on both sides or in front. Clippings are discharged at left rear, away from operator. Cutting height is adjustable from 1½ to 3". The steel wheels are projection welded for true rolling and lasting strength, with nylon bearings that need no lubrication.
18" Cavalier, Reg. $85.00
On Sale $59.95
21" CAVALIER Reg. $101.00, on sale $74.50
Phone WY. 3-1479

EASTER FEATURES
over KSD and KSD-TV
VIGIL SERVICE and MASS
from St. Patrick's Cathedral in New York
11:00 p.m. to 12:15 a.m.
Saturday Night
EASTER SUNRISE SERVICE
from Radio City, New York
6:00 to 6:30 a.m.
Sunday Morning
SUNRISE SERVICE
at the Municipal Theater in
FOREST PARK
6:30 to 7:00 a.m.
Sunday Morning
KSD
550 on your RADIO DIAL
PONTIFICAL HIGH MASS
from ST. LOUIS CATHEDRAL
Archbishop Joseph Ritter, Celebrant
12:00 to 1:30 P.M.
Sunday Morning
EASTER MUSIC
by Harry Farbman, his symphony orchestra
and Metropolitan Opera contralto CLARAMAE TURNER
9:30 to 10:00 P.M.
Sunday Evening
KSD-TV 5
Television Channel

CLEARED IN SUPPOSED DEATH OF DAUGHTER

Suspect Produces Girl—Ex-Wife, Baby Found — He Faces Check Charge.

KANSAS CITY, Mo., March 30 (AP)—Investigation yesterday cleared Lloyd A. Dicus, 31-year-old former convict, of suspicion in:

1. The supposed death of his 3-year-old daughter. A 3-year-old girl had been found dead at Kansas City and identified as Dicus's daughter by a previous wife. Neighbors who made the identification said her name was Shirley Ann Dicus. When questioned at Neosho, Mo., Dicus immediately produced his 3-year-old daughter whose name is Shirley June.

2. The possibility of foul play in the disappearance of his former common-law wife, Mrs. Gretta June Cornish, 20, and 1-year-old daughter, Mozelle, who informants told police hadn't been seen since last December. Mrs. Cornish and Mozelle turned up in Baton Rouge, La.

The inquiry had not resulted in any identification for the body of a 3-year-old child which neighbors had identified as that of Dicus's daughter. They based their identification on clothing worn by the dead girl, similar to that worn by the Dicus child. Police are still investigating. The body is too deteriorated for postive identification.

Dicus, cleared of a supposed murder, was not out of the woods as far as the law is concerned. He was brought to Kansas City from Neosho, 150 miles to the south, and booked on a charge of check forgery. Word from Texas was that Dicus had served nearly three years for bigamy and 18 months for forgery. Lubbock (Tex.) police said Dicus had been married six times to five women.

Dicus was first sought in Kansas City and finally found in Neosho working in a filling station. He was living with a Mrs. Betty Boyd Howard, who sair she married him in February under the name of Howard. She was jailed on a bigamy charge on the ground she had not divorced Basil Boyd of Commerce, Okla.

Mrs. Cornish told Baton Rouge police she had passed more than 50 bogus checks with Dicus on a trip from Los Angeles to Oklahoma City last year, then left him Dec. 10.

Mrs. Eddie S. Gililand of Oklahoma City, mother of Mrs. Cornish, said she would seek custody of Shirley June and Mozelle.

FINED AS DRUNKEN DRIVER AFTER COLLISION OF AUTOS

LaVerne Rivers, an elevator operator, was fined $100 yesterday and his driver's license was suspended for 90 days when he was found guilty of driving when intoxicated by Police Judge Morris Rosenthal. Police testified Rivers, 1900 block of Marcus avenue, was arrested Jan. 21 after the automobile he was driving collided with another machine at Cottage and Cora avenues. Rivers denied driving the automobile.

Walter Harris, a laborer, was fined $125 after Judge Rosenthal convicted him of driving when intoxicated. His driver's license also was suspended for 90 days.

Police testified Harris, 4400 block of Delmar boulevard, was arrested Feb. 3 at Whittier street and Delmar after his automobile collided with a parked police squad car. Harris, a Negro, denied being drunk.

ATE TOO MUCH?
Most of us do now and then . . . but famous antacid Sal Hepatica gives speedy relief from overeating upset.
Just take ½ teaspoon of sparkling Sal Hepatica in a glass of water and feel how fast it relieves nagging over-acidity.
The mild laxation which may also accompany its alkaline action helps relieve the constipation that often occurs when you overeat.
So be wise—get the economy-size bottle of Sal Hepatica today! Have it on hand if you should eat too much.
Take sparkling SAL HEPATICA and smile!
Sal Hepatica
A PRODUCT OF BRISTOL-MYERS

CROWN-TOPS 'EM ALL!
3-ROOM OUTFIT
Brand-New Furniture $495 Value
$5 DOWN $295.00
FREE GIFTS • EASY TERMS
200 MILES FREE DELIVERY
Open Mon., Wed., Thurs. and Fri. 'til 9 P.M. Other Nights to 6—Free Parking
CH. 1-3397 CH. 1-0488
CROWN Furniture Co.
CORNER 10TH & FRANKLIN

LIBYA REPORTED TO HAVE SPURNED SOVIET AID OFFER

TRIPOLI, Libya, March 30 (AP)—Libyan Premier Mustafa Ben Halim told a secret Parliament session his government has turned down a Soviet aid offer, informed sources said today.

Halim reportedly said he would issue a detailed statement on the refusal after the country finishes observing the Islamic holy month of Ramadan, which runs through April.

Diplomatic sources in Washington said earlier this week Halim told Parliament his government stood with the West and wanted no part of Soviet help. The legislators had asked why no action had been taken on the Russian offer.

United States officials said the United States will offer Libya aid as soon as the rejection becomes public.

Libya was the first country to receive full independence under United Nations auspices, in 1949. Britain and the United States maintain military forces there.

CONGRESSMAN T. B. CURTIS FILES FOR RENOMINATION

United States Representative Thomas B. Curtis of Webster Groves filed today for renomination on the Republican ticket in the Second Congressional District. He is seeking his fourth consecutive term.

No other candidate has filed so far on either ticket. Curtis, 44 years old and an attorney, lives at 462 Florence avenue.

Easter CUT FLOWERS Specials
ORCHID CORSAGES 1.00 each and up
ROSES 1.00 dozen
EASTER JONQUILS 2 Doz. 35c
EASTER LILIES 1.00 pot
HYDRANGEAS 1.00 pot
JOE FRANK FLORIST
Sixth & St. Charles Street
OPEN EASTER SUNDAY

SUPER SPECIAL
FRIED ½ CHICKEN
With Cream Gravy
49c
Served Saturday 5 'til 9 P.M.
FORUM CAFETERIA
307 NORTH 7TH
OPEN DAILY AND SUNDAYS, 6 A.M. to 9 P.M.

Stop-SHOP
BEST DEALS
In our 29 Year History
See the Low-Priced OLDS '88' And by All Means
GET OUR BID BEFORE YOU BUY
TUCKER OLDS
St. Louis' Oldest Olds Dealer
3415 S. GRAND PR. 6-4400

AT YOUR SERVICE
From the doorman to "Top Brass" the Sheraton-Jefferson is interested in YOU! From a single room to a convention . . . from a snack to a banquet . . . you're always welcome at the
SHERATON-JEFFERSON
TWELFTH BLVD. at LOCUST
WILL BACK, his piano and orchestra play for dinner and dancing nightly in the BOULEVARD ROOM. . . .
ARTHUR MURRAY CHAMPAGNE HOUR EVERY WEDNESDAY.
DICK BALSANO at the organ in the RENDEZVOUS
. . . No cover—no minimum.

Katz CLEAN UP! PAINT UP!
The Sensational Wash Away TM-4 PAINT REMOVER
Pint $1.49
$2.49 Qt.
Safe, practical, odorless, non-inflammable. Draws out stubborn stains, removes up to 10 coats of paint, enamel or varnish. Brush on—Wash off!
Devoe Non-Yellowing WHITE ENAMEL
$3.25 Value! With Brush $1.98
FREE! 2-Inch Pure Bristle Brush. 75c Val.
DEVOE PAINT SPECIALS!
DEVOE All-Weather HOUSE PAINT $2.05 Qt. $7.20 Gal.
DEVOE PORCH AND FLOOR ENAMEL $1.85 Qt. $6.35 Gal.
DEVOE MIRROLAC VARNISH STAIN $1.05 Pt. $1.85 Qt.
DEVOE SCREEN ENAMEL 80c Pt. $1.35 Qt.
SUPER KEM-TONE
$1.89 Quart | $5.89 Gallon
$1.59 Pt. $2.69 Qt.
Looks and washes like baked enamel.
$1.98 Value! King PAINT ROLLER and TRAY Both 98c
$1.85 Value! Terpolox PAINT THINNER Gal. 89c
$2.00 Value! Painter's DROP CLOTH $1.49
Katz YOUR PAINT HEADQUARTERS
• 7th & Locust • Sutton & Manchester • 6150 Natural Bridge Rd. • 441 No. Kirkwood Rd.

✓ CHECK with FLECK for SKI-HI TRADES
$113.50 ON THIS
SAVE BIG!
1-TON ROOM AIR CONDITIONER
Regular "In Season" Installed Price $383.45
NOW ONLY $269.95 LONG EASY TERMS
INCLUDES NORMAL INSTALLATION
SAVE $113.50
Full one-ton capacity with automatic temperature control, three rotary air directors, permanent type filter, two-speed air control, and "FLUSH MOUNTING DRAPE-LINE" design.
with HPF INCLUDES NORMAL INSTALLATION
REDDY CREDIT PLAN
BUY ON EASY REDDY CREDIT TERMS
✓ CLEARANCE FLOOR SAMPLE APPLIANCES
✓ G.E. FILTER FLO WASHER Reg. $329.95 and your old washer $229.95
✓ G.E. DRYER Reg. $229.95 $149.95
✓ G.E. 11-CU. FT. FREEZER Reg. $409.95 $259.95
✓ G.E. 14 FT. REFRIGERATOR Freezer on Bottom. Reg. $569.95 $399.95 and your old box
✓ G.E. LIBERATOR RANGE Double Oven. Reg. $449.95 and old Range $299.95
✓ G.E. PUSH BUTTON RANGE With Huge Master Oven $144.00
FLECK'S Furn. & Appliances
8635 JENNINGS RD. (JENNINGS) EV. 1-7213
601 JEFFERSON ST. (FLORISSANT) TE. 7-3611
OPEN EVENINGS

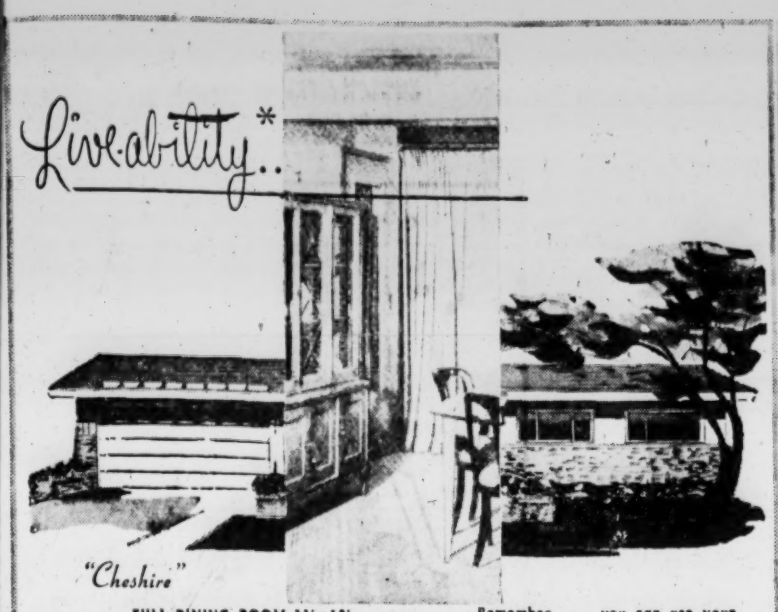

FULL DINING ROOM 11' x 10'

Feature for feature your HATHAWAY CHESHIRE dining room is truly designed for LIVE-ABILITY*. A full studio beamed ceiling . . . a full picture window covering the whole wall opposite the living room . . . soft, yet bright indirect lighting are only a few features that give you LIVE-ABILITY in your HATHAWAY CHESHIRE dining room.

Remember . . . you can use your present home in purchasing a HATHAWAY CHESHIRE.

Display Homes Furnished by STIX, SCRUGGS and LAMMERTS, Are Open Daily From 10:30 a.m. to 8 p.m.
10830 OLD HALLS FERRY ROAD in HATHAWAY MANOR

Vorhof-Duenke REALTOR "THE NAME TO REMEMBER IN REAL ESTATE" 7567 St. Charles Rd. VO. 3-3200 *Trademark

WANT THINGS? WATCH THE WANT ADS!

PEDESTRIAN KILLED ON PAGEDALE STREET

Woman Was Struck by Auto —MacArthur Bridge Accident Victim Dies.

Mrs. Patrick J. Hayden, 7003 Robbins avenue, Pagedale, was killed last night when she was struck by an automobile while attempting to cross the intersection of Robbins and Pennsylvania avenue in Pagedale. She was 60 years old.

Driver of the car told police he was Allen Rahany, 4800 block of Riverview boulevard. He said he was driving about 25 miles an hour when Mrs. Hayden ran across the street and he was unable to stop in time to avoid the accident.

Roscoe Hill, Negro, Meridian, Miss., died last night at City Hospital of injuries suffered Sunday when an automobile in which he was riding struck a girder on MacArthur Bridge.

Police said John Spinks, Negro, 3505 North Market street, the driver, was seriously injured. Lillian McClellan, Negro, of the North Market address, also was seriously injured.

MAMA SAYS THREE GABORS WILL MARRY; ZSA ZSA MUM

NEW YORK, March 30 (AP) —Mrs. Jolie Gabor says all three of her daughters will marry within the next three weeks.

Zsa Zsa Gabor declined to confirm the announcement she would marry Hal B. Hayes, wealthy Los Angeles contractor, but the mother paid no attention.

"On the next three Sundays," she said, "I will gain three new sons-in-law. Then all my girls will have husbands."

The schedule, as announced by Mrs. Gabor:

Magda Gabor will marry Tony Galluci, wealthy New York City business man, in Franklin, N.J., this Sunday.

Eva Gabor will marry Dr. John Williams, Beverly Hills, Calif., cancer specialist and surgeon, at Mama Gabor's country home in Westport, Conn., the following Sunday, April 8.

Zsa Zsa will marry Hayes in Hollywood the next Sunday, April 15.

The marriages would be the third each for Magda and Eva and the fourth for Zsa Zsa.

The Easter Bunny Comes To BORIS Famous CANDIES
5415 HAMPTON (at Eichelberger) OPEN EVENINGS

ONLY $1.00 STARTS AN ACCOUNT
SAVE WITH ST. LOUIS FEDERAL SAVINGS & LOAN ASSN. 913 Locust CE. 1-5290

City Club SHOES FOR MEN
FEATURE VALUES $9.95 TO $15.95
—WE FEATURE FIT—
INCLUDING SIZES 6 TO 12 Widths AA to E and EEEE Sizes 13-14 at $1 Extra

WE GIVE EAGLE STAMPS YOUR EXTRA SAVINGS
PARK HOUR FREE ON Lot—7th at Franklin
C. E. Williams SIXTH AT FRANKLIN

Naturalizer FOR EASTER IN PATENT OR BLACK CALF $10.95

Sizes to 10 AAA to C
TRY THIS COMPLETELY FLEXIBLE PUMP WITH HEEL-HUGGING, TOE FREE FIT FOR DAY LONG COMFORT

C. E. Williams SIXTH AND FRANKLIN—1 WE GIVE EAGLE STAMPS
Bellaire De Luxe EXTRA SPECIAL VALUES FOR EASTER $8.95

MANY OTHER STYLES
MAIL ORDERS FILLED
BLACK, BROWN OR RED CRUSHED KID. SIZES TO 10, AA TO C
SOFT BLACK KID, MEDIUM HEEL, SIZES TO 10, AAA TO E WIDE

HURRY! STARTING TOMORROW!

Fully equipped Mercury hardtop!

SPECIAL LOW PRICE! → $2683.70*
SALES TAX EXTRA

NOT A PENNY EXTRA FOR ALL THESE FEATURES IN THIS MERCURY HARDTOP COUPE

- Merc-O-Matic Drive
- Push-button full-fidelity radio
- Ball-joint front suspension
- Dual rear ash trays
- Safety steering wheel
- Dual inside sun visors
- Bumper guards
- Backup lights
- Electric cigarette lighter
- Luggage compartment light
- Full-flow oil filter
- Choice of dozens of combinations of Flo-Tone color styling
- Big 312-cubic-inch SAFETY-SURGE V-8
- Big quick-warming heating and defrosting system
- Dual front armrests
- Triple-strength safety door latches
- Inside safety-type rearview mirror
- Courtesy dome light
- License plate lamp
- Directional turn indicator
- Dual-duct vent system
- Oil bath air cleaner
- Nylon trim
- Whitewall tubeless tires
- 4-barrel carburetor
- Dual electric air-type horns
- Two-tone instrument panel
- Glove compartment light

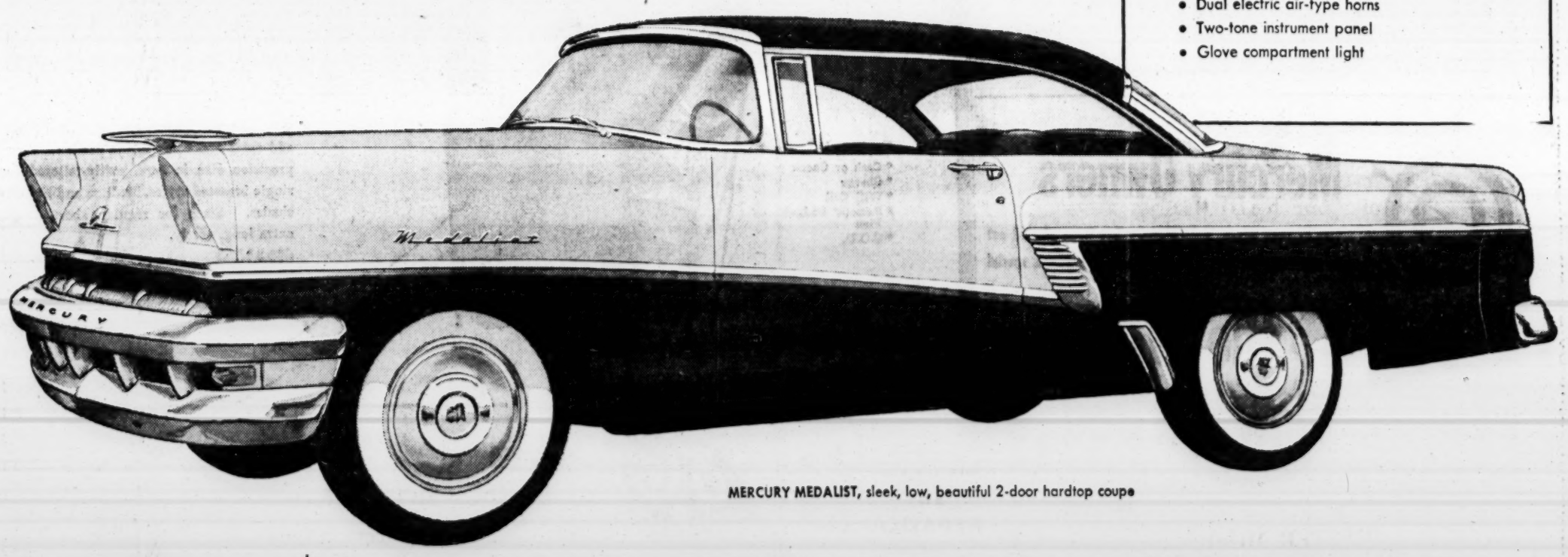

MERCURY MEDALIST, sleek, low, beautiful 2-door hardtop coupe

BUY THIS BIG, POWERFUL MERCURY HARDTOP WITH COMPLETE DELUXE EQUIPMENT TODAY FOR EXACTLY THE PRICE ABOVE... *LESS*—OF COURSE—THE TERRIFIC TRADE WE'LL GIVE YOU. DON'T MISS THIS OPPORTUNITY. SEE US TODAY!

Your big buy is—
THE BIG MERCURY
Don't miss the big television hit, "THE ED SULLIVAN SHOW," Sunday evening 7:00 to 8:00, Station KWK-TV, channel 4

BENDER MOTOR COMPANY
2807 Olive Street, ST. LOUIS

DICKERSON MOTORS, INC.
6116 Natural Bridge, ST. LOUIS

GRUET MOTOR CAR COMPANY
4733 McPherson Avenue, ST. LOUIS

MURRAY MOTORS, INC.
4870 Natural Bridge, ST. LOUIS

E. M. STIVERS, INC.
6320 Delmar Blvd., ST. LOUIS

SOUTHTOWN MOTOR SALES, INC.
3600 South Kingshighway, ST. LOUIS

ABC MOTORS, INC.
(An Andy Burger Company)
3620 Gravois Avenue, ST. LOUIS

FRED F. VINCEL, INC.
7701 Manchester Road, MAPLEWOOD

OFFICIALS BLASTED IN YUBA CITY FLOOD

Grand Jury Report Criticizes Both State and Local Agencies.

YUBA CITY, Calif., March 30 (AP)—The Sutter county grand jury issued a blistering 52-page criticism of state and local agencies yesterday for the Christmas day floods that killed 38 persons and caused $35,000,000 to $40,000,000 damage in the county.

The report was based on 10 days of testimony from 46 witnesses.

The grand jury:

1. Put major blame on the state division of water resources and state reclamation board for failure to notify Yuba City authorities officially of the imminence of the floods.

2. Blamed "neglect and incompetence of all the directors of levy district No. 1" for "the break at the Gum Tree which flooded the city.

3. Called "the lack of communication and co-operation between the various governmental agencies" when the levee broke at Gum Tree "so flagrant that it is incomprehensible."

4. Accused the Sutter county Board of Supervisors of failing to provide proper service and noted that only one of the five supervisors was in Yuba City at the time of the flood.

BLAST RIPS HOLE IN TANKER AT TEXAS PORT, TWO HURT

BAYTOWN, Tex., March 30 (AP)—An explosion and fire last night blasted a gaping hole in the side of a 10,000-ton oil tanker, the Esso Paterson, and sent two crewmen to the hospital. The explosion rocked Baytown on the Houston ship channel, and was felt in Houston, 25 miles away. It was at Texas City, 20 miles from Baytown, where a ship explosion killed 510 persons in 1947.

The Esso Paterson was taking on kerosene from the Humble refinery—one of the world's largest—when the blast ripped a hole 12 feet wide and 30 feet deep, extending from the water line to the deck, on the starboard side. The explosion came on the side away from the dock.

Both injured crewmen were hurt when they jumped down 30 feet from the blazing ship to the dock. Cause of the blast was undetermined.

PRICES PAID TO FARMERS RISE 2 PCT. IN MONTH

WASHINGTON, March 30 (UP)—Prices farmers received for crops and livestock rose 2 per cent for the month ended March 15, the Department of Agriculture reported today.

The cost of production and living supplies purchased by farmers rose about two-thirds of 1 per cent during the month.

Returns to farmer in mid-March averaged 82 per cent of parity. This compared to 81 per cent in mid-February and 86 per cent in mid-March of last year. Parity is the price needed to put commodities sold by farmers on a par with commodities they buy. Theoretically it gives them a fair return for their produce.

The department said prices for most crops increased during the month, sending the crop index up 3½ per cent.

TWO CHILDREN SUFFOCATED IN AN OLD REFRIGERATOR

FORT MYERS, Fla., March 30 (UP)—Two small children were found suffocated yesterday in an old refrigerator.

Sharon Heeb, 8 years old, and her brother, Raymond, 6, removed the trays and climbed into the ice box while their mother was sleeping.

CAMBODIAN PREMIER QUITS WITH BLAST AT U.S. PRESS

PHNOM PENH, Cambodia, March 30 (AP)—The resignation of Cambodian Premier Prince Norodom Sihanouk and his cabinet has been accepted by the Prince's father, King Norodom Surimarit, it was announced today.

Sihanouk told the nation in a radio address last night that he intended to resign. He complained that the American press had knifed his foreign policy—neutralist between Red China and the Western powers.

The United States has granted Cambodia about $50,000,000 in economic and military aid for the 1956 fiscal year. The Prince visited Peiping last month and signed a friendship agreement with Communist China. He also is reported to have accepted "in principle" a Chinese offer of economic aid.

Ready for Eggnog?

ATLANTA, Ga., March 30 (AP)—An Easter egg hunt at an elementary school turned up 8½ gallons of moonshine whisky. Pupils were searching for eggs yesterday and uncovered the contraband hidden under the steps of the school, police said.

TWICE ON 'MOST WANTED' LIST, CAUGHT AS HE SLEEPS

MEMPHIS, March 30 (UP)—Nick (the Greek) Montos, only criminal ever to make the FBI's "10 Most Wanted" list twice, and Robert Lloyd Jones, an escaped convict, were surprised by FBI agents at a motel early today and taken without a shot being fired.

FBI agents poured tear gas into the sleeping fugitives' room and forced them to come out with their hands up despite the fact they had a small arsenal with them. Their arrest came only six days after the FBI announced that Montos was considered as a suspect in last Saturday's $89,000 bank robbery at Tampa, Fla., Montos's home town.

Montos, an expert safe cracker and burglar, and Jones, a convicted murderer, had been fugitives since they used a hacksaw to cut their way to freedom from Mississippi's Parchman state prison on Jan. 10, 1955.

That was the fifth escape for Montos. He originally was put on the FBI's "10 most wanted" criminal list Sept. 8, 1952. He was captured by the FBI Aug. 23, 1954. After his escape last January, he was placed on the list again March 2.

DOWNTOWN SIXTH & OLIVE SOUTHTOWN KINGSHIGHWAY & CHIPPEWA

Famous-Barr co.

WE GIVE AND REDEEM EAGLE STAMPS

NORTHLAND W. FLORISSANT & LUCAS & HUNT

Date bait for your Prince Charming—

Cinderella slippers with tiny

Glass Heels!

in our Paragon Shop

10.95

Clear Vinylite, molded to caress your foot contours . . . an alluring sparkle beneath a swirling frock!

A. Starlight . . . white with pink, yellow or patent . . . or all white.

B. Moonbeam . . . clear, to sheath your foot in invisible glimmer.

Mail Orders Filled
Phone Orders Call GA. 1-4500

Famous-Barr Co.'s Paragon Shoes—DOWNTOWN, Fifth Floor; SOUTHTOWN, NORTHLAND, Main Floor

DOWNTOWN SIXTH & OLIVE SOUTHTOWN KINGSHIGHWAY & CHIPPEWA

Famous-Barr co.

WE GIVE AND REDEEM EAGLE STAMPS

CLAYTON FORSYTH & JACKSON NORTHLAND W. FLORISSANT & LUCAS & HUNT

Shop Tonight in Our Clayton, Southtown and Northland Stores

DOWNTOWN STORE HOURS
Monday and Thursday 9:30 A.M. to 8:30 P.M.
OTHER DAYS 9:30 A.M. to 5:30 P.M.

CLAYTON, SOUTHTOWN and NORTHLAND
Monday, Thursday & Friday 9:30 A.M. to 9:30 P.M.
OTHER DAYS 9:30 A.M. to 5:30 P.M.

Be right . . . go light

THE PLAYBOY
by STETSON

10.00

This is how a cloud would feel if you could wear one . . . a miracle of lightness and cool comfort combined with high style. Debonair and light-hearted, the Playboy by Stetson features a raw edge and narrow band, is offered in colors to rival Nature's tones.

Famous-Barr Co.'s Men's Hats—DOWNTOWN, Second Floor; CLAYTON, SOUTHTOWN, NORTHLAND, Main Floor

Dress Up for Easter With a handsome Sport Coat

Juniors, 6-12 **10.98** Preps, 13-20 **19.95**

Ideal for Easter with your favorite trousers. Handsome new tweeds, stripes and novel weaves. In 2- or 3-button models, patch or flap pockets. Light tones, medium and dark shades.

Famous-Barr Co.'s Boys' Clothing—DOWNTOWN, CLAYTON, SOUTHTOWN, NORTHLAND, Second Floor

DECIDE ON LASTING SMARTNESS . . .

Scotsdale*

Feature fabric

"SUMMERSET" Suits

$55

This is a suit created especially for dress-up, travel and sports wear. "Summerset" owes its great versatility to three great fibers which have been scientifically blended into its exclusive fabric: Duppioni silk—imported for its luxury and richness of color; Dacron**—for tensic strength and remarkable wrinkle-resistance; Wool—for soft drape and elegant feeling. "Summerset," perfectly tailored by Scotsdale, is an ideal "weekend one-suiter." Jacket and trousers make perfect sports-wear-mixers. The exclusive fiesta tones add spice and color to the patterns. Your precision size is here, softly-tailored in single breasted styles. Medium and lighter shades. Sizes for regular, short, long, extra long, portly.

*Reg. U.S. Pat. Off.
**DuPont's Trademark for Its Polyester Fiber.

Five Ways to Buy:
- Cash or Check
- Charge
- Will Call
- Famous' Budget Plan
- C.O.D.

Famous-Barr Co.'s Men's Clothing—DOWNTOWN, Second Floor; CLAYTON, SOUTHTOWN, NORTHLAND, Main Floor

Mercury Owners

This is your week. Your Mercury has been singled out by the Dodge Dealers of this area for this week's special

Deal of the Week

in trade on any New '56 Dodge

★ Whopping big over-allowance on your Mercury!

★ Rock-bottom prices on all '56 Dodge cars!

★ Your car can cover the down payment! Low monthly payments!

It's the Sell-a-thon!

3-month supply of new '56 Dodge cars will go in 6 weeks!

Custom Royals! Royals! Coronets! 2-door and 4-door Sedans! 2-door and 4-door Lancer Hardtops! Station Wagons! Convertibles!

Volume sales mean big savings for you during our Sell-a-thon!

See Your Local Dodge Dealer

Golden Glovers* Jr. Shoes for Boys

9.95

In golden tan leather, these soft, long-wearing shoes with the thick rugged soles and heels are the answer to every boy's need. Choose from these smart shoes in the ¼ brogue and the wing tip. Illustrated is the ¾ brogue which also comes in black.

*Trademark Registered

Famous-Barr Co.'s Boys' Shoes—DOWNTOWN, Second Floor; CLAYTON, SOUTHTOWN, NORTHLAND, Main Floor

New Styles in Men's Spring Surety Shoes

10.95

Smart wing tip Bal oxford in black or brown smooth leather with punched tip and quarter . . . one of many new styles in men's shoes. Leather soles and rubber heels.

Other Men's Shoes, 9.95 - 10.95

Famous-Barr Co.'s Men's Shoes—DOWNTOWN, Second Floor; CLAYTON, SOUTHTOWN, NORTHLAND, Main Floor

Editorial Page Daily Cartoon

EDITORIAL SECTION

ST. LOUIS POST-DISPATCH

SPORTS MARKETS—PART 3 Page 2

PART TWO — ST. LOUIS, FRIDAY, MARCH 30, 1956 — PAGES 1—8B

Vindication of Red Plot Victims May Lead to Truth on All Purges And Throw Light on Stalin Death

Pieces Falling Into Place Indicate Khrushchev and Other Top Leaders Were in Danger—Clearing Name of Hungary's Rajk First Step in Exposure.

By HARRISON E. SALISBURY

The New York Times News Service.
Copyright, 1956, by The New York Times Co.

NEW YORK, March 30.

POST-MORTEM rehabilitation of the reputation of Laszlo Rajk, Hungarian Communist chief, appears to open the way for the rewriting of all the plots and purges which marked the final years of the Stalin epoch.

Before the process has been finished the inside story of the Kremlin "doctors' plot" may be told. And an answer may have geen given to the biggest of all—how did Stalin die:

It will take some time before the Soviet leaders can revise the whole record of the purges and "plots" which marked the history of the Soviet Union and its satellites in the last years of Stalin's rule.

But the clearing of the record of Rajk, who was executed in 1949, is an essential first step.

Khrushchev Set Stage.

The background for the action in the Rajk case was established in Moscow by party secretary Nikita S. Khrushchev in his private speech on Stalin made to the twentieth congress of the Soviet Communist party last month.

In his address, Khrushchev confirmed what foreign observers had long suspected—that Stalin suffered from a "plot psychosis" and from phobias of conspiracy. Khruschchev asserted that Stalin was "not himself" in his later years.

Khrushchev also confirmed another fact long known to foreigners: That, in the course of the periodic purges the lives of thousands of innocent victims were sacrificed.

Rajk was executed in Hungary in September 1949 after the first of a series of "show" trials of Communist leaders which occurred in virtually all the satellite countries. At the same time, quiet purges were underway in the Soviet Union itself.

Foreshadowing Events.

In the opinion of Soviet specialists, the stage for the Rajk trial and the others which followed was cleared by two events in 1948.

The first, and best known, was the break between Marshal Tito and Stalin which led to the expulsion of Yugoslavia from the Cominform on June 29, 1948.

From many sources it is known that the break with Tito aroused great fears in Stalin's mind concerning the security of the Soviet position both at home and in the satellite countries.

Soon after the break with Tito, a second event occurred which was of significance in what followed. This was the unexpected — but apparently natural—death of the important Soviet Politburo member and frequently mentioned possible successor to Stalin, Andrei A. Zhdanov.

About a month after Zhdanov's death, Stalin and Levrenti P. Beria, the Soviet Police Chief who was executed by Stalin's successors in December, 1953, went south to Crimea for a long vacation. This was in October 1948. It was one of the longest stays out of Moscow which Stalin had made since the end of World War II.

It is almost certain, in the opinion of Soviet specialists, that the initial outline of the last orgy of purges took shape during that joint vacation of Stalin and his police chief.

Witches Broth of Purges.

From what Khrushchev has said about Stalin's condition, it seems likely that Tito's "treachery," the sudden death of Zhdanov, and Stalin's phobias about security became associated in the old dictator's mind. Either Stalin himself or Beria or other inner Kremlin intimates would appear to have fashioned from these ingredients a new witches broth of purge and plot.

The results followed quickly, first in Russia and then in the satellites.

In Russia itself, a quiet but deadly purge struck followers of the late Zhdanov. It was in this period that Nikolai A. Veznesensky, Soviet state planner, member of the Politburo and a close associate of Zhdanov, disappeared. It is now known that he was arrested in February or March of 1949.

A number of Leningrad Communist leaders, also associated with Zhdanov, were arrested. All of these men were eventually shot. The exact date of their execution is not known, but it probably occurred in 1950 after a Soviet law forbidding capital punishment in such cases was revised.

Anti-Semitic Drive Recalled.

There was also an anti-Semitic campaign in the Soviet Union, starting late in 1948 and continuing into 1949. Soviet authorities closed down many Jewish cultural institutions. Prominent Jews were purged. Many were arrested and some of these were eventually executed, possibly in the summer of 1952.

The Rajk case—the first of the series outside Russia — broke in the spring of 1949. Rajk, a loyal Communist of long standing, was accused with a group of colleagues of conspiring with Tito and the American intelligence services.

Rajk was executed with some of his associates in September, 1949. His case set the pattern for those which followed.

The next case was that of Traicho Kosta, No. 2 Communist of Bulgaria. He was arrested not long after Rajk. His trial and execution occurred late in 1949. The charges against him were an echo of those against Rajk, but in his case Trotskyism and anti-Semitic undertones were added.

The final case in the satellite series was that of Rudolf Slansky in Czechoslovakia. Slansky, former secretary-general of the Communist Party, Foreign Minister Vladimir Klementis and several others were tried in the autumn of 1952.

Charges Very Broad.

The charges against Slansky were the broadest of any of the purge trials. Slansky and his comrades were accused of conspiracy not only with Tito, American intelligence agents, Trotskyites and "bourgeois nationalists" but with Zionist representatives as well.

Slansky and his fellow defendants were convicted and executed Nov. 27, 1952. Their trial had laid an "ideological" basis for wrapping together all the previous plots with new ingredients of participation by "American intelligence" and "Zionists."

Almost without pause, what proved to be the final chapter in the whole outlandish mechanism opened in Moscow. After several preliminaries in December 1952 the Kremlin announced on Jan. 13, 1953, that a "plot" had been uncovered involving a group of physicians, many of them Jews.

The doctors were charged with conspiring with Zionist agents and United States intelligence to murder a number of high Soviet leaders, including military figures.

As the details unfolded, it became evident that many, if not all, of the present leaders of the Soviet government were potential victims in the sense that groundwork was being laid for charges that they had conspired with the doctors.

Top Man in Danger.

It seemed plain to many in Moscow that the Kremlin was laying the basis for fatal charges against men like Khrushchev, Premier Nikolai Bulganin, Deputy Premier Anastas I. Mikoyan, Foreign Minister V. M. Molotov and others.

Then on March 5 Stalin suddenly died. According to the official announcements, death was due to a massive cerebral hemorrhage.

The coincidence of the timing of Stalin's death, just at the moment when his associates' lives appeared to be in jeopardy as a result of the doctors plot, has long caused enormous speculation.

Was the death just a coincidence! Or did the present Soviet leaders have a hand in it?

Once the record of the last five years of plots and purges has been set straight by the new Soviet leadership, perhaps the answer to this final question may be given.

Physicians who have looked at the medical bulletins issued on the progress of Stalin's fatal illness have said that the reports present a classic picture of cerebral hemorrhage, so classic that it might have been copied out of a medical textbook.

WASHINGTON CAMPAIGN OFFICE FOR STEVENSON

CHICAGO, March 30 (AP)—Adlai Stevenson will open a campaign office in Washington, D.C., his headquarters announced yesterday.

It will be headed by John E. Horne, former administrative assistant to Senator Sparkman (Dem.), Alabama, administrator of the Small Defense Plants Administration and director of the Democratic senatorial campaign committee in 1954.

Tidewater Channel Bill Signed.

WASHINGTON, March 30 (AP)—President Eisenhower today signed a bill authorizing construction of the $88,000,000 tidewater channel from New Orleans to the Gulf of Mexico. The bill provides no construction funds, for which congressional approval is needed.

Fresh Troops for French in Algeria

—International News Photo.

Colonial troops from French West Africa emerging from transport plane on arrival at Algiers for duty in revolt-torn North Africa. They are among the thousands of troop reinforcements being rushed from Europe and Africa as French authorities move to crush terrorist activities in Algeria.

House Group Says ICA Bungled Aid Operations in Latin America

Charges Misleading Reports, Pressure Tactics on Nations, Misrepresentations of Their Contributions to Programs.

The New York Times News Service.
Copyright, 1956, by The New York Times Co.

WASHINGTON, March 30.

THE INTERNATIONAL Co-operation Administration was accused by a House Investigating subcommittee today of bungling technical assistance operations in Latin America. This was one of comparatively few complaints that had been entered against the technical aid phase of the over-all foreign aid program.

The panel, headed by Representative Porter Hardy Jr., Democrat of Virginia, charged also that misleading statistical reports had confused Congress and given false weight, or lack of weight, to the contributions made by the countries receiving United States help.

Further, the panel held, those in charge of technical assistance in Latin America were not living up to demands that no technical assistance program go to a country unless it requested it. There were distinct signs, the Hardy panel stated, that on-the-ground representatives had employed salesmanship pressures to institute programs which the countries didn't want and didn't want to pay their share of them.

The findings of the subcommittee were based on checks made last year in 11 of the 19 Latin American countries participating in the program.

From this testimony the panel concluded:

1. That the statistical reports reaching Washington as to the operations of programs were unrealistic and misleading as to how those in charge of the programs had accounted for their stewardship.

2. That Congress was receiving budget requests for appropriations through a system that required only general reports—on one occasion a single sentence—as to how money would be spent. It recommended that this system be halted at once.

3. That something must be done to stop an alleged inflating of contributions made by host countries that are supposed to pay their fair share of any technical assistance project. Under a dual application of currency exchange values, the panel held, a recipient country could be made to look like it contributed heavily to the aid it received but actually contributed little or nothing.

4. That the programs in Latin America lacked definite instructions and control from Washington.

5. That the programs also lacked sufficient advance planning.

6. That programs were not terminated when a mission was accomplished. Hence, it was contended, the aid could continue far beyond the point when the assisted country should assume the burden on its own.

The technical assistance program has been popular in Congress because of its relatively small cost. It has been costing only about $25,000 to $30,000 a year in Latin America.

RUSSIANS PROPOSE EXCHANGE VISITS OF POWER EXPERTS

The New York Times News Service.
(Copyright, 1956, by the New York Times Co.)

WASHINGTON, March 30—The State Department is considering a Soviet proposal for the exchange of what the Russians call "energetics" delegations.

"Energetics," as the Russians use it, includes power engineering in all fields—hydro-electric, coal-generated and atomic.

State Department officials said, however, that the Russians appeared to be interested in electric power derived from water power and coal, and had not as yet mentioned atomic energy.

The officials understood that the Russians wanted the tour to be on a technical rather than on a high official level. For that reason they did not think it likely Moscow would seek to send Georgi Malenkov, minister of electric power stations who is now touring Britain.

The talks, proceeding here intermittently for about six weeks, are still dealing with the principle of the proposed exchange. Discussion of the persons who might visit the United States will come later. The Russians have proposed to send a group of eight to 15.

FLEESON

Hall Strategy The Same: Sell Eisenhower

Chairman to Build Campaign on President's Popularity.

By DORIS FLEESON

WASHINGTON.

"THAT stuff just doesn't rub off on Ike."

Publicity director Richard Guylay of the Republican National Committee is speaking. His comment is more than a quick answer to reporters who call him about the present flood of farm revolt news. It is not merely a legitimate reply by a publicity director.

Guylay is speaking by the Republican policy book. His boss, National Chairman Leonard W. Hall, believes absolutely that voters do not blame President Eisenhower for anything. The Hall strategy remains the same: to sell Mr. Eisenhower, the peace and prosperity maker who is far above the battle of sectional or vested interests.

Hall's confidence rests, first of all, on his own conversations with hundreds of persons, his mail from thousands more. He has studied a host of polls, national and state, plus some private soundings he ordered.

A poll expert has assured him that the Eisenhower popularity is a phenomenon in the public opinion field but a genuine fact of life. The Republican campaign will be built on it.

Discontent May Be Costly.

The chairman is not neglecting the ominous signs from farm areas. Even if he is right about Mr. Eisenhower, serious discontent in those areas could cost his party control of Congress. Six Republican Senators are up for re-election in Midwest farm states: Frank Carlson of Kansas, Bourke B. Hickenlooper of Iowa, Francis Case of South Dakota, Milton R. Young of North Dakota, Alexander Wiley of Wisconsin and Everett M. Dirksen of Illinois. Any one of them who goes down will take House members with them.

Midwest Republicans of proved sagacity are among those who have been writing Washington friend such comments as: "The Democrats ought to be down on their knees thanking the Lord for Benson." "Dr. Gallup may turn out to be the

Continued on Page 8, Column 4.

ALSOP

Security Council Degenerates Into an Agency of Indecision, Cuts Government From Public

Pressure for Unanimity Results in Gassy Generalities — System Has Seeped Down to Other Departments — Cabinet Now Shadow of a Shadow.

By STEWART ALSOP

WASHINGTON.

THE NATIONAL SECURITY COUNCIL, the nation's top policy-making body, was formed for the soundest of reasons and has often performed most usefully. Yet it is time to ask whether, on balance, the whole governmental system which has grown up around the NSC has not proved a dangerous failure.

The laudable purpose of the NSC was to provide the Government with a single, coherent policy, instead of half a dozen insanely competing policies. The idea was that the principal policy-making officers would meet regularly to hammer out policies on the major issues, for submission to the President.

The idea worked well at first. But as the years have passed, certain unanticipated consequences of the NSC system have become apparent.

In the first place, the council has tended to become an instrument, not for reaching hard decisions, but for reaching the lowest common denominator of indecision. President Eisenhower, as in the matter of Quemoy and Matsu, will occasionally take matters into his own hands and over-rule the NSC.

Dislikes Split Papers.

But, like President Truman before him, and for understandable reasons, he heartily dislikes "split papers." Thus the NSC system generates a heavy pressure for unanimity at all costs.

Unanimity often boils down to gassy generalities—many NSC papers these days are reliably reported to consist of meaninglessness couched in impeccable governmentese, and nothing else at all. And when real decisions cannot be avoided, unanimity is almost always achieved simply by splitting the difference.

Do we, for example, make a major effort to overtake the Soviet lead in missile development, or is it more important to balance the budget? In the NSC, difference is split. The missile effort is stepped up somewhat, but not enough to throw the budget out of whack—or to catch up with Soviets. This difference—of splitting is about as useful as building a bridge half way across a river.

The NSC system has, moreover, seeped relentlessly down through the whole Government. Inter-departmental committee is piled on inter-departmental committee in a vast squirming pyramid, so that decisive action is impossible, and officials at all levels waste their weary lives away at committee meetings, with no time left to think or act.

Too Many People.

The results were neatly summed up by Dr. Walter Dornberger, creator of the V-2, when asked why American industry had fallen behind in missile development:

"The industry has to convince at least 200 different people in 20 different offices and committees before a new project can start. Most of these people change every two years. They have different opinions and they have to be convinced again. Too many people, too many questions, too many answers."

These consequences of the NSC system are serious enough. But there is another consequence which is very much worse. The system has tended to cut off communication between the American Government and its real masters, the American people. A wall of sacronsanct immunity has been built around the NSC, so that Government officials tremble and turn pale, as though a blasphemy had been committed, when they hear the august unmentionable initials pronounced.

"Policy decisions of the National Security Council," one member of that body has loftily stated, "are not a fit subject for public discussion." This is another way of saying that policy decisions of the American Government are not a fit subject for public discussion. For the NSC is the Government these days.

The cabinet, already shadowy under Franklin Roosevelt, has become the merest shadow of a shadow, since all real power

Continued on Page 8, Column 3.

FOR OFFICE FURNITURE
BENSINGER'S
LARGE SHOWROOM
LOW PRICES
1020 MARKET ST. CH. 1-4040

Accounts Insured To $10,000.00
Economy
FEDERAL SAVINGS AND LOAN
SINCE 1887
722 CHESTNUT
MAin 1-2660

REAL ESTATE LOANS
HOMES
APARTMENTS
COMMERCIAL
LOAN CORRESPONDENT
METROPOLITAN LIFE INSURANCE CO.
LACLEDE BOND & MTG. CO.
25 N. Brentwood Blvd.
Clayton 5, Mo.
PA. 7-3300

BIG CHIEF FRED BEHLE SAY:

No Hot Air!
No High Pressure!
No Baloney!
JUST TRULY TERRIFIC TRADES
B. P. B.
PONTIAC, INC.
The Country Trader
1201 S. FLORISSANT RD.
FERGUSON, MO.
JAckson 1-4750

1/3 OFF at Central Hardware
ALL-STEEL CARS
The Kiddies Will Love 'Em! Easy Pedaling Ball-Bearing Drive!
Special Quantity-Purchase Permits This Drastic Cut Price!

$14.95 Value
SAVE $5.00
$9.95
Heavy-gauge steel bodies are beautifully finished in red baked-on enamel with gleaming white trim. Has full double-disc wheels, and ball-bearing drive mechanism. Even the 3-year-olds pedal 'em easily!

BICYCLES!

With Detachable Training Wheels
$39.95 Value
SALE!
29.95
Boys' 20-inch bike made by a leading bicycle manufacturer. Has 6-inch detachable training wheels, glistening 3-tone paint job, coil spring seat, and many other features. Balloon tires with inner tube.

NEW! LEVER-ACTION HOSE NOZZLE

Just squeeze lever to get from fine to coarse spray. You can lock it for continuous sprinkling.
$1.49

FLOWER-BED FENCE
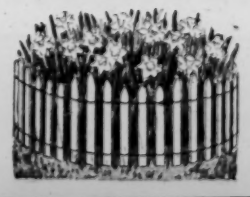
Smooth White Pickets woven in Rustproof Wire! Protects from Dogs and Trampling!
16 INCHES HIGH
25-FOOT ROLL
3.89

SCREENWIRE
IN WIDTHS FROM 24 TO 48 INCHES! FINE 18x14 MESH.

GALVANIZED! FULL ROLLS 6c Sq. Ft. | CUT PIECES 6½c Sq. Ft.
ALUMINUM! FULL ROLLS 12c Sq. Ft. | CUT PIECES 12½c Sq. Ft.
FINE BRONZE! FULL ROLLS 14c Sq. Ft. | CUT PIECES 14½c Sq. Ft.

NEW SHADE SCREENWIRE
THIS VENETIAN SCREENING STOPS SUN AND BUGS!
Acts as an insect screen and shades out the sun at the same time! Many tiny louvers do the trick. Put this screen in your window or on the screen porch—you need no shades or awnings.
FULL ROLLS 28c Sq. Ft. | CUT PIECES 31c Sq. Ft.

SCREEN FRAMING
Western Red Cedar Regularly 6c Lin. Ft.
4c Linear Foot

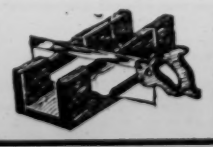
16-IN. MITER-BOX and SAW Both for $2.39

PHONE ORDERS
TONITE TILL 9 P.M.
and of course all day tomorrow
EV. 3-2070

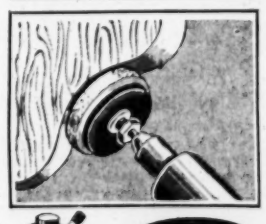

"Flexbac" Carborundum
SANDING KIT
For Electric Drills!
SANDS, CURVES & CONTOURS
$6.98
Flexible live rubber disc-base provides an even sanding pressure at all times—sands those hard-to-get-at corners and curved surfaces!
SEE IT DEMONSTRATED AT WELLSTON STORE AND OUR KINGSHIGHWAY STORE FRIDAY and SATURDAY!

TRASH & ASH CAN
20-GALLON GALVANIZED

Regularly $2.98
SALE!
2.66
A Real Buy!

CENTRAL Hardware
DOWNTOWN Sixth St. at Delmar Open Monday & Thursday Nights
IN WELLSTON 6250 Easton Ave. Open Friday, Saturday and Monday Nights
S. KINGSHI'WAY Between McRee & DeTont Open Friday, Monday and Thursday Nights
NORTHSIDE 4200 N. Union Open Daily 'til 5:30 P.M.
"LINDBERGH" STORE Big Bend and Lindbergh Open Friday and Saturday Nights

ST. LOUIS POST-DISPATCH

Founded by JOSEPH PULITZER
December 12, 1878
Published by
The Pulitzer Publishing Co.
Telephone Address
MAin 1-1111 — 1111 Olive St. (1)

THE POST-DISPATCH PLATFORM

I know that my retirement will make no difference in its cardinal principles; that it will always fight for progress and reform, never tolerate injustice or corruption, always fight demagogues of all parties, never belong to any party, always oppose privileged classes and public plunderers, never lack sympathy with the poor, always remain devoted to the public welfare; never be satisfied with merely printing news; always be drastically independent; never be afraid to attack wrong, whether by predatory plutocracy or predatory poverty.

JOSEPH PULITZER.
April 10, 1907

Friday, March 30, 1956

LETTERS FROM THE PEOPLE

Help for Leonard Wood

To the Editor of the Post-Dispatch:

I read with a great deal of interest your editorial on Fort Leonard Wood. It is indeed fortunate that the fort was finally declared permanent. But as you say, there is much yet to be done in order to make it what it should be.

I realize that in mentioning Senators Symington and Hennings you did not intend to overlook the outstanding work that was also done by Representatives Short and Carnahan. Whether we like it or not, the seniority system in both House and Senate is important. The fact that Missouri has Dewey Short, with his seniority, gives the state powerful representation.

This should in no way take credit from Senators Symington and Hennings or Congressman Carnahan. They worked very hard. But having been very close to this, I know how much Mr. Short's support meant. People in this section of Missouri realize this. W. P. MITCHELL.
Waynesville, Mo.

I sincerely hope that making the fort permanent does not conclude the responsibility of those citizens who supported such a move. Aside from the military consideration there exists the problem of community and commercial contact.

Along the highway strip running east-west one meets dubious enterprises waiting patiently and confidently for soldiers' pay. The nearby town of Waynesville could easily be described as a sociologist's dream. The town presents a business district that closely resembles a concentrated nightmare alley. Any serviceman who enters this trap has a rough voyage.

In describing the housing one could begin with inadequate and head southward with other descriptions. Those structures known as hotels should be condemned before they are burned out by a careless cigarette.

Only last week a fire occurred in Waynesville and some 21 military families were burned out. The dwelling was overcrowded and a residential hazard. Fortunately there were no fatalities. JACK YAKER.
Rolla, Mo.

An Intrepid Canine

To the Editor of the Post-Dispatch:

My apologies to reader C. E. Owen for having given offense by referring to the Boston terrier as a "lap dog."

After reading what he has to say of the many merits of his particular Boston, I would say that it must give him a singular sense of security to be the owner of such an intrepid canine. Woe to the intruder meeting up with this formidable creature—all 10 pounds of him.

In fact, it would seem that with such a protector, Mr. Owen has "nothing to fear but fear itself."
A. H. GALE.

Food for the Needy

To the Editor of the Post-Dispatch:

Our best representative in the Congress, Mrs. Leonor Sullivan, has been working very hard to get a food-stamp plan through so our own needy persons can get a share of the surplus food which Mr. Benson is giving away everywhere except in the United States.

Both my Senators tell me that Mr. Benson is bitterly opposed to Mrs. Sullivan's attempt to make Americans just as good as foreigners. He fights the idea at every turn.

According to several reports I have read Mr. Benson thinks this would be "socialistic," and of course very bad. And yet the same Mr. Benson advocates giving the food away overseas to fight "socialism!" That seems very strange. How can it help in one country and be harmful in another? Perhaps Mr. Benson should just go back to Utah and sit down quietly until his head stops whirling.

Three separate news items, all appearing recently, add to the confusion. The first said we have no more "surplus" butter—it has all been given away overseas. The second said Mr. Benson had just bought 68,046,450 pounds of canned pork—this, I presume, is now "surplus."

The third told us that in a foreign country which fought against us in World War II, a million food packages are being distributed each month and that three-fourths of that food was coming from United States surplus stocks!

Our own poor people are not as good as a former enemy it seems.
JOHN M. FISHELL.

Our Common Ancestor?

To the Editor of the Post-Dispatch:

With reference to your March 14 editorial, "Older Than We Think," older than who thinks?

H. G. Wells, in his "The Outline of History" (first edition printed, 1920), says: "Conceivably, the precursor of the men and sub-men . . . was at the opening of the Cainozoic Period."

Ralph L. Beals and Harry Hoijer in "An Introduction to Anthropology," say: "Modern apes and men, it is now clear, are not very far removed in ancestry. Their common progenitor must clearly have been a Tertiary form, probably no earlier than the Oligocene, or about 40,000,000 years ago.
GEORGE J. ORNAS.
Columbia, Mo.

The recent Piltdown and Italian exposes have proved one thing: That science could afford to be a little more careful in its judgment and theorizing. Perhaps to prevent future embarrassment it might be a little more tolerant toward "skepticism" also. JOHN L. ROMJUE.
Columbia, Mo.

Congress Up to Easter

Congress has begun its 10-day Easter recess without completing action on the farm bill. This shabby performance typifies pretty well the whole session to date.

The Senate had three full months in which to thresh out its differences over farm policy and go into conference with House representatives. It could do no better than concoct a catch-all, hodge-podge, patchwork piece of legislation that stands a good chance of being vetoed. And so while members during the recess mend their political fences or enjoy themselves on Florida junkets, many farmers must start planting without knowing what this year's farm program is to be.

It is not quite fair to apply Harry Truman's tag-line—the "do-nothing Congress"—to this second session of the 84th. Something has been done, and more will be. Both Houses commendably resisted the temptation to play politics with the President's request for postponement of excise and corporation tax cuts in this boom year. The Upper Colorado river development bill, without the objectionable Echo Park dam, has gone to the White House. Some sort of action seems fairly certain on highway construction, campaign spending, social security revision and foreign aid.

* * *

Not the absence but the kind of action is the point on which this session and its leadership deserves criticism. Precious weeks were spent in the Senate passing a natural gas bill to undercut effective regulation of this public utility. When Senator Francis Case's famous $2500 campaign contribution created an uproar, more days were lost in smothering a full investigation of this and other contributions by the gas and other lobbies. Then, while Majority Leader Johnson tried to water down Senator Hennings's bill to control campaign expenditures, more days were spent in futile debate of immature and contradictory electoral college reform plans.

The common element in these events is a confused, uncertain leadership, particularly in the Senate, which sometimes pays more attention to the preservation of its own political position than to the fashioning of constructive legislation.

All politicians play politics. That is to be expected. Yet the good ones know that the best politics in the end is action that serves the real needs of the people. It is not enough to manipulate political forces so that a certain leader or faction can retain control; that power must be used for broadly beneficial purposes if its continuation is to be justified before the voters.

* * *

Whether the post-Easter phase of this Congress makes a notably better record than the pre-Easter phase thus will depend very largely upon the vision and broad-mindedness (or lack of them) of such men as Senate Leader Johnson, House Speaker Rayburn, and the other Democratic leaders, mostly from the South, who control the legislative machinery. Will they be able to rise above purely sectional interests enough to fashion workable compromises which serve the national interest?

No better test is to be found than the school aid bill, perhaps the single most important domestic issue facing this Congress. A strong, alert and farsighted congressional leadership would have forestalled the unfortunate "manifesto" on school segregation, which has hardened attitudes on both sides of this question. Having muffed that one, the leadership now has a responsibility to disentangle the school construction bill from the segregation controversy—and *get it passed.*

If Lyndon Johnson and Sam Rayburn can do that, they may in part redeem the dismal record of the first half of this session, and demonstrate that they have some other title than mere seniority to hold their positions of congressional power.

Airport Note

Somebody had better do something quick about that photo-mural of a Cardinal ball game in the Budweiser exhibit at the new airport terminal. The score board shows the Giants leading, 7 to 2, in the third inning, still at bat and nobody out.

Feeling the Urge of Spring

Except for the astronomy-and-mathematics people who fix an equinox to the minute, the seasons have a way of blending into each other almost imperceptibly. Yet there are signs when change is under way.

Even when the temperature still is in the 90s, the spread of goldenrod and the budding of chrysanthemums declare that the air soon will freshen and that the leaves are about to turn. Though still full of autumnal glory, shortening days warn of the first cold rains of winter soon to fall. The ground may be covered by snow when the first crocus and the first bird herald spring. And the thumb, the green thumb, begins to itch. When that itch leads to work around still drab and dead flower-beds, then spring is really here.

This year the Aldermen have been feeling that itch, and now they have been moved by it. They have voted $58,000 for tearing up and redesigning the streets in the cleared area between the Memorial and Aloe plazas. And that, of course, is the first step to planting grass and setting out shrubs and trees.

This new job of municipal gardening is not to be taken merely as an indication of spring's arrival. It also is a welcome sign that downtown St. Louis, just like the seasons, is turning from drabness to verdure. The sap is rising. The buds are thickening. There is new substance to the promise of coming beauty.

Strait-Jacket for St. Louis County

Councilman James A. Singer's plan for a revision of St. Louis county's budget procedure provides as much improvement over the present system as is possible without amending the County Charter. It certainly ought to be adopted.

Two factors combine to create the budget problem. The first is the continuous growth of the county. This makes for increasing demands for service on the county government, and that in turn requires more money. But the second factor—the budget procedure required by the Charter—makes it impossible for the Council to appropriate fully in accordance with indicated needs.

Under existing procedures 1956 spending is limited to actual receipts for the year 1954 plus any surplus for 1955. Mr. Singer's plan would have the effect of setting 1956 spending on the basis of last year's receipts. To permit this year's spending to be determined by an estimate of this year's receipts would require a Charter amendment.

The two largest political subdivisions in this metropolitan area on the basis of their budgets are the City of St. Louis and the St. Louis Board of Education. Both are permitted to appropriate on the basis of anticipated current revenue. In our opinion St. Louis county also should enjoy similar authority, and the Council ought to take the lead in submitting such an amendment.

Off the Hook

The Supreme Court's acceptance of the Government's complaint against the State of Louisiana, to determine jurisdiction over the oil-rich submerged coastal lands, comes as a welcome relief.

Since the court's refusal last October to accede to the Department of Justice's request that it settle the Louisiana boundary dispute as part of a 1950 case, hope for eventual adjudication had been at a low ebb. Meanwhile the federal and state jurisdictions had been at verbal war with each other over the leasing of the disputed area in the Gulf of Mexico.

This whole legal box of nettles was opened by the Submerged Lands Act of 1953. In that piece of ill-considered legislation Congress flew in the face of repeated decisions by the Supreme Court that sovereignty over the submerged coastal belt resided in the Federal Government. The Act "quitclaimed" the area out to the historic limits of the states—wherever those were—as though it were no more than property.

The court is now called on to undo the mischief which Congress did. The Government which is appealing to the court in its extremity is the Government of the same President who promised as a candidate to turn over the coastal belts to the states and who made it one of the first acts of his Administration to sign the measure which is causing so much trouble now.

It is to be hoped that, after this costly object lesson, Mr. Eisenhower now agrees with the court that jurisdiction over the offshore areas is an adjunct of national sovereignty. With an Administration policy upholding that principle, order might eventually be expected to emerge from the Government's self-inflicted chaos.

Mr. Big as Nobody Much

John Maragon, who started his career as a bootblack in Kansas City and rose to be an influence peddler and 5 percenter in the Truman Administration, is working as a laborer in the House folding room at $1.61 an hour. The man who rubbed elbows with the great and near-great is rubbing aching backs with manual workers in the same Washington where he was sought after, a few short years ago, with offers of free deep-freezers and plush jobs. It's quite a come-down—or come-up, depending on the point of view.

What Mr. Maragon the Big Shot said led to his indictment for perjury and 19 months in a federal reformatory on a two-year sentence. What Mr. Maragon the Little Fellow says now is: "I'm getting tired of living on handouts or on my wife's earnings. This is a job and I'm earning my pay."

They called him "lovable John" back in 1949. Maybe he was lovable then, but comparing what he did and said on these two occasions, there are many people who will consider that he is a lot more likeable now.

A Balloon Comes Down

Any evidence obtained by Circuit Attorney Edward Dowd about police pay-offs should be turned over to the Board of Police Commissioners. So says the final report of the grand jury to Circuit Judge J. Casey Walsh.

The grand jurors themselves make no complaints about the police. Only one witness appeared before them and she refused to testify. A previous grand jury did return three indictments. But the present jurors declare that St. Louis has one of the finest police departments in the country. The police board should manage its affairs.

Except for the three cases pending in court, this sounds like the quiet ending of Mr. Dowd's police expose. That investigation started with sensational charges of pay-offs and hoodlum influence in the police department. It went on for weeks and weeks. Maybe those three indictments and their prosecution by the Circuit Attorney may yet support the original charges.

In a force of many hundreds of policemen, some faithlessness is almost inevitable. This does not mean that it is to be condoned. The commanding officers and the members of the Board of Police Commissioners must ever seek to keep the force beyond reproach. They may not look the other way.

Yet they would be superhuman if they caught every single lapse. And that certainly would not justify sensational charges.

Luck and a Near Miss in Midair

One group thoroughly conversant with the dangers inherent in crowded airways and swarming airports is the men who pilot airliners over the world routes. They have cited the peril both in this country and abroad and it is well emphasized by an incident this week that came within a split hair of disaster over London.

The pilot of a British European Airways plane suddenly saw a jet fighter "right on top" of him. He missed collision with a violent dive that tossed passengers from their seats, injuring 10 of them. That lucky miss is an excellent example of why Capt. J. D. Smith, the Air Line Pilots Association regional safety chairman for New York, asked in the union bulletin this month: "Have increased traffic density and fast closure speeds reached the point where pilots must fly beyond human abilities of eyesight and reaction time?" His answer: "At best we're gambling."

Because of such conditions, President Eisenhower recently appointed Edward P. Curtis as his special assistant for aviation facilities with instructions to clear up the traffic jam in the skies. Because military jets and airliners are using the same crowded Lambert-St. Louis Field, a move is afoot to get an all-military airport for the St. Louis area. The responsibilities that will come with the advent of jet airliners in 1958 are demanding attention right now.

After Two Years' Debate

After more than two years of controversy that reached into every part of the nation, the Upper Colorado river development project has finally made its way through Congress. The adopted version was shorn of the Echo Park dam project, which would have invaded the Dinosaur National Monument and was opposed by conservationists all over the country.

Without this objectionable feature, the project will conserve and put to multiple uses the waters of the Colorado river system. A great tier of western states will benefit directly, to the enrichment of the entire Union. The $760,000,000 works, like TVA, Grand Coulee, Bonneville, the Southwestern Power Administration and the Missouri Valley project, will be a new engineering wonder in the service of all the people.

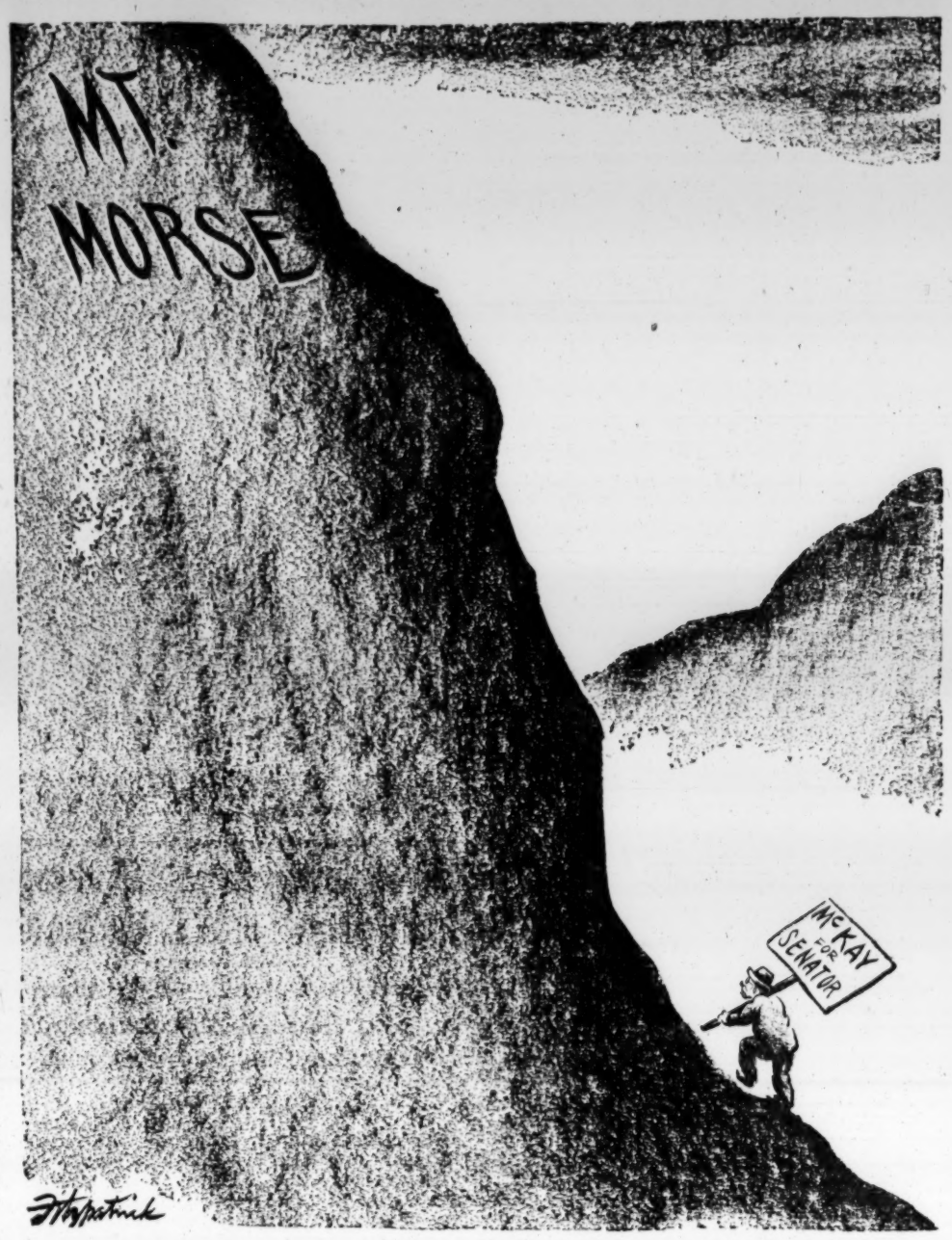

HELLISH CANYON PROJECT

Mr. Nixon's Campaign Tactics

The Mirror of Public Opinion

He implies rather than charges, imputes rather than accuses; so while he did not call Democrats 'party of treason,' his implications were plain; millions feel that such methods do not fit him for the possible occupancy of the White House.

An Editorial in The Commonweal

In recent weeks Mr. Nixon the Campaigner, as opposed to Mr. Nixon the Vice President, has been back in the news.

For a long time reports have persisted that many influential Republicans would like to see him off the G.O.P. ticket this fall, no matter what President Eisenhower decided about a second term. This is the case, even though Mr. Eisenhower swears by his Vice President and is unable to understand why so many people are so strongly anti-Nixon. Nixon supporters, on the other hand, insist that the things people say about their man simply are not true.

Richard M. Nixon

Along this line, Leonard Hall, the chairman of the Republican party, recently offered to give $1000 out of his own pocket to anyone who could prove that Mr. Nixon had ever called Harry Truman a traitor, or had ever referred to the Democrats as the "party of treason."

Mr. Hall's money is, we think, safe enough, if only on a technicality. Mr. Nixon was never one to be quite so direct. He implies, rather than charges; he imputes, rather than accuses. But the effect is much the same.

Contrary to President's Wishes

In the 1954 campaign, although President Eisenhower said he hoped the Communists-in-Government question would not be an issue, Mr. Nixon harped on it constantly.

In September he was quoted in the papers as saying that the Eisenhower Administration had "kicked the Communists out of Government not by the hundreds, but by the thousands."

The following month he qualified this statement by including that vaguest of all catch-alls, the "security risk," but the general effect was the same:

"We have driven the Communists, the fellow travelers, and the security risks out of Government by the thousands. I stand by that statement."

Later in the same month *The New York Times* reported: "Vice President Nixon says that if a Congress of Adlai Stevenson's choosing is elected 'the security risks which have been fired by the Eisenhower Administration will all be hired back.'"

From California the A.P. reported on Mr. Nixon's campaigning: "There is nothing the Communists would like better than . . . a return to 'the Truman loyalty program under which Communist agents were cleared and hired,' said the Vice President."

As for Mr. Truman personally, the *St. Louis Post-Dispatch* recently dug up another entry for the Nixon exhibit, this one a 1952 Associated Press dispatch:

"Senator Richard Nixon told a Texas-Arkansas crowd today that President Truman and Adlai E. Stevenson are 'traitors to the high principles' of the Democratic party. He said they tolerated and defended Communists in Government."

Not once was Mr. Truman specifically called a traitor to America. Not once are the Democrats referred to as the "party of treason." But the implications of Mr. Nixon's remarks are unmistakable.

The sad part about all this is that Mr. Nixon himself sometimes seems genuinely confused. Apparently he is a man who very much likes to be liked, and he does not understand why, after the campaign is over, people do not simply forgive and forget.

Forgets the Aftereffect

He cannot seem to get it into his head that there are some things one cannot do if political life is to go on peacefully after an election is finished.

One can criticize, slash hard, accuse opponents of stupidity, blindness, inefficiency—any number of things.

But it is impossible to imply that one's opponents deliberately betrayed the interests of the United States and then expect to be able to work with these men after the campaign is over as if nothing had happened.

Right now, for example, a good case could be made that, *vis a vis* the Russians, the United States is in worse shape than it was in 1952.

Considerable evidence is available to indicate that the Soviet Union is outmaneuvering us in the field of foreign policy, and solid indications exist that our military position has deteriorated rather than improved since the Republicans took office.

Beyond Mr. Nixon's Grasp

The Democrats are entitled to make all these points, we think, as convincingly as possible. What they are not entitled to do is to imply that our worsening position is due to secret softness toward Communism by Secretary of State Dulles, or to the deliberate hiring of "security risks" by Mr. Nixon, or to a fondness for traitors by President Eisenhower.

Such tactics would make American political life impossible, because they would transform politics into a war of extermination.

Yet this point seems to be the one Mr. Nixon has always failed to grasp.

Mr. Nixon will almost certainly be on the G.O.P. ticket this fall. But neither he nor his followers should expect this news to be greeted by universal dancing in the streets.

His methods may win elections, but millions of Americans still feel that such tactics hardly fit a man for possible occupation of the White House.

Scotland's Seaweed Harvest

From The Manchester (England) Guardian

It is quite probable that few people were aware, until the report of the Institute of Seaweed was published the other day, that the seaweed harvest of our Scottish shores is worth $2,800,000 annually.

Seaweed has been a valuable product of the rocky northern coasts for centuries, but, like many another industry, it has had its ups and downs. For a very long time it was used as manure, and it still is by the men who till the soil of the remote crofts in the outer isles.

One of the first industrial uses of seaweed was in the manufacture of iodine. Great masses of the weed were gathered and burned, and from the resultant kelp iodine was obtained. Prosperity stayed until someone discovered that iodine could be obtained much more cheaply from the nitrates of Peru and Chile.

This brought sad times to the isles again until the discovery, just after World War II, that seaweed could be made the effective base of a multitude of products, from cosmetics to custard powder and ice cream. So seaweed has again brought a measure of prosperity to the communities of the northwest.

Today, on the wild, sandy shore of the western coast of South Uist, the seaweed is carefully raked into heaps to be collected by car for transport to the factory on the southwest of the island. Here the seaweed is stacked, dried, milled, and then shipped to the mainland factories for processing.

Between Book Ends

A Plain Woman's Romance

HANNAH FOWLER, by Janice Holt Giles. (Houghton Mifflin, 312 pgs., $3.75.)

As far as romance was concerned, it didn't look like Hannah Fowler had a chance. She was tall and big in every way. Her shoulders were square, her hips were broad, the reach of her legs was long. She was strongly built, not gaunt, but angular and spare-fleshed. Her face was long and her cheek-bones were high and flat. The black brows grew thick and heavy. The mouth was wide, with firm, full lips. She was a plain woman. For all her 25 years, there was something unfinished about her, an awkwardness that belongs to youth. She was a pioneer woman in the days when Kentucky was the frontier. She had what it took. Romance came to her, fullness of life and fruition.

Janice H. Giles

Hannah Fowler, then Hannah Moore, motherless, was journeying with her father into the mountain wilderness, when Samuel Moore gashed his leg with an ax and blood poisoning set in. She was alone with the dying man when Tice Fowler happened along. They buried Samuel Moore there and Tice took Hannah to the nearest fort.

It was the beginning of romance for the pioneer woman. The man liked her strength and courage and her straight-out ways. So they were married and had a house-place of their own, with a "chimbley" and a door-stone, a loom and in good time a cradle in the corner. What more in the way of romance could a plain woman ask?

Hannah Fowler didn't ask for more the night that she slid from the stool onto the floor and sat there with her face against the cradle, looking into the fire. Me and him, she thought, we got us a house-place, and we got us this little youngun, and we got a cow and horses and pigs and sheep and chickens. Me and Tice, we got all this. That was romance for Hannah Fowler.

Life was hard, there in the mountains, for Hannah and Tice, and sometimes there was heartbreak, but in the sharing of it there was over-all contentment and fulfillment for both of them, and sharing in it, as faithfully depicted by Janice Holt Giles, is a heart-warming experience for the easy-chair descendants of pioneers like Hannah and Tice.
F. A. BEHYMER.

Promises Since Columbus

AMERICAN TESTAMENT (THE STORY OF A PROMISED LAND), by Cornel Lengyel and Noah Ben-Tovim. (Grace Books, 576 pgs., $5.)

This work by the authors is a prosaic history of America, going back to events which led to its discovery by Columbus to the present day. The result is that the book is superficial and chiefly relates the non-sensitive historical facts concerning the nation's growth from an undeveloped primitive area to the position of world leader. The reader, throughout the book, will recall having previously read much of the information included in the discourse. "American Testament," however, is written in an interesting style and could serve as a reference book.
JOHN H. HICKS.

Glamour As a Commodity

GLAMOUR BOOK, by Lilly Dache. (Lippincott, 315 pgs., $3.95.)

"I have found that glamour is one of the world's most important commodities. With it, a woman can get almost anything she wants out of life. Without it, she may still achieve a certain success, but whatever she gains will be—how do you say it?—the hard way." This success program includes diet, exercise, the right hat, joie de vivre and 37 make-up items, from astringent to vitamin cream (for aging skin). These items are "weapons and ammunition," aptly enough. The author-designer presents rather standard and general beauty tips.

WALTER LIPPMANN

The Disunited Democrats

THE DEMOCRATIC PARTY, it is now evident, is in another of those periods of inner conflict which it passes through about once in each political generation.

The party was sharply divided in the days of William Jennings Bryan. Then Woodrow Wilson united it. After Wilson, it became bitterly divided over prohibition and Ku Klux Klan until Roosevelt, in the days of the great depression, united it in the New Deal. Since the death of Roosevelt at the end of the war the tension between Northern and Southern Democrats has been increasing. Gov. Stevenson, who is a national leader in the line of Wilson and Roosevelt, has been trying, but not successfully, to reunite the party.

There is a real and important issue between Stevenson on the one hand, Truman, Kefauver and Harriman on the other. It is not about whether Stevenson is too moderate in his whether he can give the Republicans bigger hell than Kefauver or Harriman.

Stevenson

There is at issue the deep question of party policy and party strategy: Is there to be a united Democratic front or are the Democrats to run, as under Truman in 1948, as a Northern party?

The Party's Choices.

Shall they aim to win the presidency by preserving the united front with the Southern Democrats who are in control of Congress? If so, Stevenson is their man, indeed their only possible man.

Or, shall they let the erring Southern brothers go Republican or Dixiecrat while they fight the election as a militant Northern party appealing to the Farm Belt and to the big cities?

If so, they can make their choice of Kefauver, Harriman, and perhaps some others in an open convention in which former President Truman, the hero of 1948, will be dominant.

The New Hampshire and Minnesota primaries indicated that among Northern Democrats the balance has turned rather emphatically against the policy of a united front under Gov. Stevenson. Why is this?

No Over-Riding Issue.

It is because there is not now any national issue which overrides, as in Wilson's time and in Roosevelt's, sectional and local interests. A united front policy means giving the local interests something less than they want. It can work only when there is something so big, such as a war or a depression, that local interests are not all-important.

Truman, Kefauver and Harriman are in a position to say, "we told you so last autumn when Gov. Stevenson announced his candidacy; we told you then that the Democrats must run as a militant party, ignoring the South, and seeking the Negro vote, the labor vote, and the farm vote in the Northern states." They did not put it quite so frankly, but what they were asking for was that the party should follow the Truman pattern of 1948.

Although they have by no means proved that the Truman pattern could win again in 1956, what has happened since Gov. Stevenson announced on Nov. 15 has done much to justify their view that this is not a favorable year for a united Democratic front.

It is, however, only fair to remember that Nov. 15 was seven weeks after the President was stricken, and that there was no good reason then to think that he could or would conduct a genuine campaign for re-election.

Since November.

Last November there were the best of reasons for supposing that the Democratic candidate would be pitted against Nixon, either as candidate for President or as candidate for Vice President along with a frail Eisenhower.

Against Nixon, the Democrats had every prospect of winning with Stevenson and the policy of a united front. For Stevenson, more than any other man in either party, possesses the unifying spirit which is the secret of Eisenhower's appeal to the people. The Gallup poll was insistent upon Stevenson's ability to beat Nixon.

It is the President's remarkable recovery which has transformed the situation.

Stevenson and the united front have had no effective support either among the Northern or the Southern Democratic politicians. The first allegiance of politicians is to the constituency in which they have to be elected, and for that reason a united front policy can never be the first choice of politicians. The Southern Democrats, who are in control of Congress, have in this session done nothing to make it easier, much to make it harder, for Stevenson to carry on the policy of the united front.

Sectional Policy.

The Southern Democratic politicians in Congress have followed a sectional policy which, no doubt, helped them in their own constituencies. But it divides the national party. They began with Senator Lyndon Johnson's natural gas bill and they went on to Senator George's manifesto about segregation. Since then, the Democratic party has been so deeply divided that it is almost impossible to imagine how a common platform can be agreed to at the national convention.

The situation could change in the months to come. But on the prospect of an Eisenhower-Nixon Republican ticket, one may have doubts whether any of the leading Democratic politicians in the North or in the South are really interested in the presidency.

In part, that may be because they feel that the Democrats have only an outside chance to win the presidency. But it may be also because they have done well enough, very well indeed, with Eisenhower in the White House and themselves in control of Congress and of so many of the state capitols. They may, in other words, regard the present division of powers between the two parties as not at all unsatisfactory.

LAG IN PSYCHOPATHIC CARE HERE DISCUSSED

Bliss Admissions 50 Pct. Under 1946 — Relief Plan Blocked, Says Director.

Malcolm Bliss Psychopathic Hospital is now admitting less than 50 per cent of the patients it did 10 years ago "despite a recognized and pressing need in the community for more psychiatric services for the indigent mentally ill," Dr. George Ulett, medical director of the hospital, said yesterday.

Dr. Ulett, speaking before the fifth annual institute of the Mental Health Association of St. Louis at the Kingsway Hotel, said a plan to relieve the situation by employing Malcolm Bliss as an admitting center for all acute mentally ill indigent persons, both Negro and white, had been "blocked."

Under the plan, patients would have been admitted to Malcolm Bliss and held there for a period not exceeding 90 days, Dr. Ulett said. Probably half would be treated and returned to the community, while the remainder—those in need of long-term treatment and care—would be passed on to state mental hospitals.

The reason the plan could not be implemented, he added, was because the St. Louis State Hospital, which cares for almost all chronically mentally ill patients in the area, is 43 per cent overcrowded. Other state mental hospitals, although less overcrowded, were "said to be filled to capacity," Dr. Ulett said.

Dr. Ulett was critical of a lack of an overall plan for state mental hospitals in connection with the current state bond issue, "but rather, each hospital superintendent acting as a separate agent requesting what he thinks on the basis of past performance may reasonably be given to him rather than what he actually needs."

"You have heard the blame placed on the door of those individuals working in the state system of mental health, from hospital superintendents to the state director himself," Dr. Ulett said. "Such finger pointing is both unjustified and fruitless."

FORREST A. BECKWITH'S FUNERAL TO BE TOMORROW

Funeral services for Forrest A. Beckwith, president of Beckwith Brothers Co., a real estate firm in East St. Louis, will be at 1:30 p.m. tomorrow at Kurrus undertaking establishment, 2525 State street, East St. Louis. Burial will be in Mount Hope Cemetery, Belleville.

Mr. Beckwith, 56 years old, suffered a heart attack yesterday at his home, 4 Bluff road, Belleville. He had been a member of the realty firm for 30 years and president for the last 10 years.

Surviving are his wife, Mrs. Eleanor Relgen Beckwith; two daughters, Miss Mary Eleanor and Miss Barbara Ann Beckwith, and three sisters.

FUNERAL OF OTTO L. MOOS

Funeral services for Otto L. Moos, a partner in Charles F. Richard Co., 117 North Nineteenth street, textile jobbers, were held today at Jay B. Smith undertaking establishment, 7456 Manchester boulevard, Maplewood, with burial in St. Paul's Churchyard.

Mr. Moos, 57 years old, died Tuesday of a heart attack at his home on Larkspur lane, Kirkwood. He had been in the Richard Co. partnership with his wife, Augusta, since 1946 when he left International Shoe Co. after 32 years employment. Surviving also is a sister, Mrs. S. F. Grone, Staunton, Ill.

Tomorrow's Events

Museum program: Films, "Little Tin Soldier" and "Fishermen and the Fish;" City Art Museum, Forest Park, 2:30 p.m.

Talk: Ambassador Abba Eban, "The Challenge to Freedom in the Middle East;" Liberal Forum sponsorship, Y.M.-Y.W.H.A., 724 Union boulevard; 8:30 p.m.

ST. LOUIS'S CHURCHES OBSERVE GOOD FRIDAY

Schedule of Easter Sunday Sunrise Services, Egg Hunts for Children.

The crucifixion was being observed today with Good Friday services in Catholic and Protestant churches. Traditional Tre Ore services were being held in some churches to commemorate Christ's three hours of suffering on the cross.

As part of the changes in Holy Week services, Catholic laity received Holy Communion today, English will be used in parts of the Holy Saturday Easter vigil services, which will be concluded with a solemn Easter high mass, and Lenten fasting will end Saturday midnight.

Easter Sunrise services in the St. Louis area Sunday will include those at Municipal Opera in Forest Park, sponsored by the Metropolitan Church Federation; Soldiers' Memorial, Lutheran Walther League; Tower Grove Park, St. Louis Christian Endeavor Union; Christy Park, Brandt Memorial Presbyterian Church; Carondelet Park, Carondelet Youth Federation.

Gravois Park, sponsored by the Bible Fellowship Church; Lafayette Park, Lafayette Park Church of the Nazarene; Francis Park, combined service of churches in that area; River Des Peres Park, Salem Lutheran Church; Benton Park, Apostolic Pentecostal Church; Bellerive Park, Southside Free-Will Baptist Church, and Jefferson Barracks National Cemetery, Action Committee of 13 veterans organization.

Traditional Easter egg hunts also will be held Sunday for children. They will include hunts at 2 p.m. behind the Art Museum in Forest Park, sponsored by the Japanese-American Citizens League; at 11 a.m. on Grounds 8 and 9 in Forest Park, First Pentecostal Church; Grounds 14 in Forest Park, Grace Assembly of God Church.

Tilles Park, Brentwood Kiwanis Club; at 2 p.m. at 8700 North Broadway, Amvets Baden Memorial Post; 2 p.m. in Mount Pleasant Park, South Side Free-Will Baptist Church; 10 a.m. at Clifton Heights Park, Watson Road American Legion Post; 2 p.m. in Gravois Park, Tenth Ward Regular and Jefferson Democratic Club; Laclede Park, St. Thomas of Aquin Church.

Easter egg hunts also will be held at 2:30 p.m. at Lillian and Oriole avenues, Walnut Park Improvement Association; Sublette Park, American Legion Post 15; noon to 3 p.m. at Vivian and Astra avenues, North Pointe Improvement Association; 2 p.m. at Penrose Park, North Side Sunday Morning Club; Christy Park, American Legion Aviation Post 378; at 2 p.m. at Francis Park, Geraghty Lamping American Legion Post; 1 p.m. in Carr Square Park, Community League of Voters, and 8 a.m. at Benton Park, Anheuser-Busch American Legion Post 299.

HOMER G. PHILILPS NURSES' HOUSEMOTHER IS HONORED

Mrs. Areatha Hankal Bush, housemother at the nurses' residence at the Homer G. Phillips School of Nursing, was honored yesterday by the nursing school staff and department officials as the first nurse to retire from the hospital.

She has been in the profession for 40 years and formerly served at the hospital as a private duty, staff and later head nurse in the central supply department and as receiving room supervisor. A graduate of the Freedmen's Hospital School of Nursing in Washington, she had been at Homer G. Phillips Hospital for 20 years.

Mrs. Bush had been active in the local Graduate Nurses Association and Pan Missouri State Nurses Association before the two merged into the American Nursing Association. She is the wife of Levy C. Bush, a tailor, and lives at 737 Aubert avenue.

ISRAELI AMBASSADOR EBAN TO TALK HERE TOMORROW

Abba Eban, Israeli Ambassador to the United States and Israel's permanent United Nations representative, will make an address at 8:30 p.m. tomorrow at the Liberal Forum of the Y.M.H.A., 724 Union boulevard.

His topic will be "The Challenge to Freedom in the Middle East." The Embassador, who was to have spoken to the forum last week, was forced to postpone his appearance because of the press of diplomatic business. He will leave St. Louis immediately after his speech.

ALUMINUM
CHIMNEY COVERS
CALL CO. 1-0200
HY-C CO. 5701 Easton
St. Louis' Oldest Chimney Cover Co.

Dependable
Family Laundry Service
all-ironed or part-ironed
3-DAY DELIVERY
Hollis E. Suits, Family Laundry
1517 CLARK CE. 1-8177

Castles-Wilson BUICK CO.
OVER 35 YEARS
OF RELIABLE, COURTEOUS
BUICK SALES and SERVICE
KINGSHIGHWAY at McPHERSON FO.1-6900

Europeans Find Art Collections In U.S. Better Than Expected

By a Post-Dispatch Photographer.

ANTHONY BLUNT, British Art Museum director, at City Art Museum. Painting is Derain's 'At the Suresnes Ball.'

British Visitor Impressed by Their 'Incomparable Richness'—Praises City Art Museum.'

Europeans are well aware that the United States has "incredibly good stuff" in art museums and private collections, but on visiting this country they find it even better than they thought, Anthony Blunt, director of the Courtauld Institute of the University of London, said here today.

Blunt said he had been impressed by what he described as the "incomparable richness" of American collections, particularly in contemporary French art. He is professor of the history of art at the University of London.

By contemporary French, he said he meant works done in the last 80 years, from the post-Impressionists onward. He said the United States was acquiring so many of the best modern paintings that anybody wanting to make a thorough study of certain major artists had to come to this country.

That is true to a greater or lesser degree, he said, of Renoir, Degas, Cezanne, Matisse and even of Picasso.

Blunt is surveyor of the royal collections in England. His post charges him with responsibility for looking after Queen Elizabeth's paintings. He visits occasionally at Buckingham Palace, Windsor Castle and Hampton Court to see how things are getting along.

Speaking of the growth of private collections of art in large American cities, Blunt said New York, Chicago and St. Louis rated special mention. He visited several homes here to look at such collections.

Blunt termed it fortunate that tax structure of the United States encourages private owners of valuable objects of art to turn them over, eventually, to museums. He discussed this point with Charles Nagel, director of City Art Museum.

A graduate of Trinity College, Cambridge, Blunt has specialized in French art in the period after the sixteenth century. He has written extensively on art. The Courtauld Institute was established by Samuel Courtauld, wealthy textile manufacturer who died in 1948.

Blunt was to leave St. Louis today for Kansas City and San Francisco. He arrived in this country early in February for a lecture tour. At City Art Museum, he praised the quality of the collection and said it was apparent the museum's directors knew what they wanted.

"Obviously," he said, "what you have was not simply accumulated at random."

FRANK A. WESLEY FUNERAL MONDAY

Attorney and Republican Leader Dies of Heart Ailment.

Funeral services for Frank A. Wesley, an attorney and Republican committeeman of the Seventh Ward for 12 years, will be at 9 a.m. Monday at St. John Nepomuk Catholic Church, 1629 South Eleventh street. Burial will be in Resurrection Cemetery.

Mr. Wesley, 56 years old, died of a heart ailment yesterday at his home, 1712 South Twelfth street. A graduate of the St. Louis University School of Law and School of Commerce and Finance, he was secretary-treasurer of the Gravois Home Building and Loan Association.

He resigned as committeeman last year but remained chairman of the Third Congressional District of the Republican committee. Mr. Wesley was a delegate to the constitutional convention which drafted the 1945 Missouri Constitution, and served as chairman of the convention's Committe on Labor.

In 1945, he was appointed by former Mayor Aloys P. Kaufmann to the Board of Merchants' and Manufacturers' Tax Equalization to review and adjust license taxes. He was a former vice president of the Savings and Loan Association of Missouri and former grand knight of the Laclede Council of Knights of Columbus.

Surviving are his wife, Mrs. Marie Hrbacek Wesley, a son, Army Capt. Frank Wesley Jr., a daughter, Mrs Kenneth R. Sweeney, and two brothers, Edward and Charles Wesley.

MRS. REED B. HARKNESS DIES, ACTIVE IN CLUB WORK

Mrs. Reed B. Harkness, long active in women's clubs, died unexpectedly yesterday of a heart attack at her home, 6843 Kingsbury boulevard, University City. She was 58 years old.

Mrs. Harkness was chairman of the publicity committee for the Eighth District of the Missouri Federation of Women's Clubs. She was former president of the Friday Club, Confederate Historical Society, Parliamentary Law Club and the Alpha Speakers Club. She also served as vice president of the Tuesday Club.

Private funeral services will be Saturday at 10 a.m. at Lupton undertaking establishment, 7233 Delmar boulevard, University City. Burial will be in Warrenton, Mo. Her husband is vice president of a firm that manufactures surgical equipment.

BRITON IS SENDING SECOND GUEST TO MONACO WEDDING

LONDON, March 30 (AP)—Queen Elizabeth's representation at the wedding of Prince Rainier of Monaco and Grace Kelly of Hollywood will be enlarged, but Princess Margaret still isn't going.

The Foreign Office said today that Maj. Gen. Sir Guy Salisbury-Jones, marshal of the diplomatic corps, has been appointed to represent the Queen along with Lt. Comdr. W. B. C. Weld-Forester, consul general at Nice.

In Washington, the State Department said that the United States had been invited to send a representative to the wedding and that the White House "will designate someone."

In Rome it was announced that Italy will send a navy corvette and a high-ranking official delegation to Monaco for the wedding. Under Secretary of Foreign Affairs Vittorio Badinii Confalonieri and Senator Giuseppe Cerulli-Irelli will head the group.

RELIGIOUS ART EXHIBITION TO OPEN SUNDAY AT GUILD

"Ars Sacra '56," sixth annual religious art show sponsored by the Newman Club at Washington University, will open Sunday at 3 p.m. at the Artists' Guild, 812 Union boulevard, it was announced today.

Chairman of this year's show is Rudy Torrini, Webster College art department head. Entries, which are obtained by invitation, will include professional and student artists' paintings, sculptures, architectural designs and craftwork. The show will close April 14.

JOHN KESSLER TO PERFORM HIS OWN MUSICAL WORKS

John Kessler will give a recital of his compositions at 8 p.m. Monday at the City Art Museum.

Assisting Kessler at the piano will be violinists Erner Walker and Sol Kransberg; Edward Ormond, viola; and Pasquale De Conto, cello.

Kessler's works to be played will include Sonata for Violin and Piano, No. 2; String Quartet, No. 2; and Piano Sonata, No. 2.

'CARDINAL GLENNON HOSPITAL SUNDAY'

April 15 Proclaimed by Mayor as That Occasion—Dedication Then.

A proclamation designating April 15 as "Cardinal Glennon Memorial Hospital Sunday" has been signed by Mayor Raymond R. Tucker, it was announced yesterday.

The Mayor in the proclamation officially welcomed visitors in St. Louis that day for dedication of the hospital for children at Grand boulevard and Park avenue.

Pointing out that "the late Cardinal Glennon served the city of St. Louis and Archdiocese of St. Louis for some 43 years as archbishop and also as civic leader," the Mayor asserted that "the magnificent progress of the St. Louis archdiocese under his administration and leadership in all aspects of cultural, educational, social and religious activity is reflected in national and international recognition of the city of St. Louis."

The proclamation also pointed out that the hospital had been made possible by contributions from "the citizens of St. Louis from all walks of life, every creed, race and social stratum."

Meanwhile, plans were being completed for welcoming Cardinal John D'Alton, Archbishop of Armagh and Primate of All Ireland, who will speak at dedication ceremonies for the $6,000,000 institution.

Cardinal D'Alton, a personal friend of the late Cardinal Glennon, and his party will be met at Lambert-St. Louis Field at 4:35 p.m., Thursday, April 12, by a delegation headed by Auxiliary Bishop Leo C. Byrne, Msgr. James P. Murray, vicar-general of the archdiocese, and Msgr. Lloyd A. Sullivan, member of the hospital advisory board.

Dedication ceremonies will be at 4 p.m. the following Sunday and will be followed by a dinner at 7 p.m. at Sheraton-Jefferson Hotel in Cardinal D'Alton's honor.

DON'T BE CONFUSED
BUY WITH CONFIDENCE
VICART MOTORS
DODGE CARS AND TRUCKS
3905 SOUTH GRAND PL. 2-1700

ONE STOP AUTOMOBILE SHOPPING
• NEW CARS, MOST MAKES. . LEASING
• AUTHORIZED DEALER: NASH, DeSOTO, PLYMOUTH, ETC.
• DEPENDABLE USED CARS
• SERVICE—STOP TO OR FROM WORK
LINDELL near AUTO CLUB
AUFFENBERG AUTORAMA
KINGSHIGHWAY LINDELL GRAND
ST. LOUIS' LARGEST NEW & USED CAR DEALER
MAP SHOWS LINDELL SHOPPING CENTER AND 7 OTHER AUFFENBERG AGENCIES
• CENTRAL • CONVENIENT

U-S-U-A-L HIGH TRADE-IN ALLOWANCE
WE OFFER FABULOUS TRADES DUE TO OUR TERRIFIC USED CAR BUSINESS IN 7 OFF-PREMISE AUFFENBERG AGENCIES

HERE'S HOW YOU SAVE AT OUR ONE-STOP SHOPPING CENTER
Auffenberg has four separate businesses under one roof with only one overhead—a total of one acre under roof. Supplying St. Louisans 35 years with new cars and quality, late-model, used cars. Don't wear yourself out driving all over town . . . Park your car, save time, money and energy at Auffenberg's ONE-STOP SUPER SHOPPING CENTER.

LOOK AT THIS!
LOW . . . LOW . . . RATE
3½% FINANCING PER YEAR

THIS WEEK'S NEW CAR SPECIALS!

DE SOTO
NEW 1956 HARDTOP
Most Elegant De Soto
$2495 FULL DELIVERED PRICE
SALE PRICE Reg. $3143
INCLUDES ALL STANDARD EQUIPMENT
22 NEW '56 DE SOTOS ON SALE
ALL MODELS — ALL PRICES
AUFFENBERG ST. LOUIS MOTORS

NASH
NEW '56 NASH HARDTOP
$1666 FULL DELIVERED PRICE
SALE PRICE
INCLUDES ALL STANDARD EQUIPMENT
AN IDEAL SECOND CAR FOR FAMILY USE. OVER 30 MILES PER GALLON
42 NEW '56 NASHES ON SALE
ALL MODELS — ALL PRICES
AUFFENBERG NASH MISSOURI

PLYMOUTH
NEW 1956 HARDTOP
Most Elegant Plymouth
$1995 FULL DELIVERED PRICE
SALE PRICE Reg. $2420
INCLUDES ALL STANDARD EQUIPMENT
93 NEW '56 PLYMOUTHS ON SALE
ALL MODELS—ALL PRICES
AUFFENBERG ST. LOUIS MOTORS

SHOP TONIGHT
IT'S WISE AND THRIFTY TO CHECK WITH AUFFENBERG BEFORE YOU BUY ANY NEW OR USED CAR!
SHOP SATURDAY

AUFFENBERG
USED CARS INDOOR SHOWROOM OL. 2-5210
AUTHORIZED NASH DEALER NASH MISSOURI JE. 5-2707
AUTHORIZED DE SOTO-PLYMOUTH ST. LOUIS MOTORS OL. 2-5210
AUTO LEASING LEASE OPTION TO BUY OL. 2-4865

OPEN TILL 10 P.M.
★ ONE ACRE UNDER ONE ROOF ★ 35 YEARS IN BUSINESS
4007 to 3947 LINDELL BOULEVARD
OPEN TILL 10 P.M.

Moon Sums Up Cardinal Choice: 'Offense or Defense'

SPORT GAMIEDS by RED SMITH

He Didn't Bet Right.

NEW YORK, March 30—TEX SULLIVAN is a likeable little guy who bet the wrong horses. He is hardly the first to have erred thus in judgment but most men who back stiffs lose only their money. Tex Sullivan bet his life, or at least his livelihood.

Barring the remote possibility of a successful appeal to a higher court, Sullivan and his Injunction A. C. go out of business after next Monday night. The New York State Supreme Court has ruled that Julius Helfand, boxing's Little Caesar, acted within his authority when he unfrocked Sullivan and the London Sporting Club as promoters and fined them $5000 for pilfering pippins off the commissioner's applecart.

The decision came as no surprise to anybody and it will make no difference whatever to television's freeloaders in Keokuk for whose entertainment Sullivan has been running fight shows at the St. Nicholas Arena for 97 weeks. With the end of the injunction that has kept Sullivan operating since Helfand set him down, the able Teddy Brenner will move in as matchmaker for a new outfit called the New York Boxing Club, Inc., and network business will go on as usual from St. Nick's.

The only loser is Sullivan, who got caught in the crossfire when Helfand took aim upon the cabal of managers called the boxing guild.

Crime and Punishment.

"THE punishment may be severe but I cannot say wholly unjustified," said Justice Morris Eder in his opinion dismissing Sullivan's appeal from the commission ruling.

It is certainly severe—revocation of license and a $5000 fine constitute the legal limit, the whole book—but this wasn't a game for the kids from the candy store. Helfand and the Guild were playing for keeps.

The offenses formally charged against Sullivan and his associate, Willie the Beard Gilzenberg—dealing with unlicensed persons, paying off in cash instead of by check, and so on—weren't capital crimes. Their unforgiveable sin was to go along with the Guild in its effort to knock Helfand out of the box.

When Helfand declared the Guild a loathsome thing and forbade New York promoters to do business with any of its members, the Guild retaliated by organizing a boycott against New York. Tex and Willie made the first overt move in support of the boycott by attempting to shift their promotions to Baltimore. They can be pictured as innocent neutrals who were merely trying to get out of the line of fire, but that picture's a mite out of focus.

The Battle Lines.

IT was a wide-open secret that the Guild, or at least its leadership, was tied in with the London Sporting Club. Giving allegiance to Charley Johnston, Bill Daly and Jack Kearns, Tex and Willie were going along with the boycott, betting the Guild would destroy the commissioner.

Then Jim Norris threw in with Helfand, saving the commissioner's hide. With the industry's most powerful promoter in his camp, Helfand was home free, the Guild was dead and those who had bucked the commissioner were at his mercy.

Helfand has shown no disposition to forgive. Perhaps he shouldn't, for in this fight he was pitted against arrogant men accustomed by long experience to over-riding constituted authority as though it didn't exist. Helfand can be arrogant, too, and it was to employ this arrogance toward teaching old dogs new tricks that he was appointed.

When the battle is between law and order on one hand and defiant scofflaws on the other there is no great difficulty about choosing up sides, though the scofflaws may be engaging rogues. Helfand has made some solid scores. If he hopes to gain political advancement as a result, well, most of us hope that doing our jobs as well as we can will somehow profit us.

Turnip Transfusion.

TELEVISION fans stand to lose nothing in entertainment through the change of management at St. Nick's. Until his TV productions from Eastern Parkway folded, Teddy Brenner set a remarkably high standard of matchmaking. It is good to see him back in a field where he excels.

As to the $10,000 in fines assessed by the commission, there'll be no London Sporting Club to pay up its five grand after Monday, and Lloyd's of London might hesitate to accept Gilzenberg as a risk for his end. He was fined in absentia, having turned in his uniform and sprung nimbly across the Hudson to Jersey when the commission hearings started.

If Helfand can collect those bills, he won't have to worry about political advancement. He'll have a future in some blood bank extracting plasma from turnips.

(Copyright, 1956, New York Herald Tribune, Inc.)

Bevo Doubles Tourney.

The Lammlein's annual men's and mixed doubles bowling tournament starts tomorrow and Sunday at the Bevo Lanes. Tourney action continues through the two following weekends. Ken Ujka and Gene Howe won the men's title last year with 1248. Louise Brenner paired with Harold Von Brocken to take the mixed doubles with 1207.

Uses Own 1st Base Case for Example

By Bob Broeg
Of the Post-Dispatch Staff.

ST. PETERSBURG, Fla., March 30—Bushy-browed Wally Moon, who looks like a Texas Ranger and has the perseverance of a Royal Canadian Mountie, today had summed up in one sentence the problems still confronting the Cardinals' high command.

"It all depends," said the soft-spoken athlete with the lean and hungry look, "whether they want defense or offense."

Optimistically, the Redbirds' field and front-office foremen would want both, but, realistically, they must appreciate the outspoken sagacity of a smart hombre who has a master's degree in education and hitting right-handed pitchers.

As Moon said, when asked about his competition at first base, it is indeed a question of whether the brass wants defense or offense there and elsewhere in a ball club that, unfortunately, must leave Florida eventually. Down here they can't lose for winning. They gained their third straight victory, ninth in the last 10 starts and thirteenth in 20 exhibition games by beating the Philadelphia Phillies yesterday at Clearwater, Fla., 8 to 6.

The lineup Manager Fred Hutchinson fielded there, though committing two errors that gave the Phillies two unearned runs, was the best defensive team in camp and, moreover, the surest with the glove since the 1946 world champions. To put it another way, often in the recent past Stan Musial has been second only to Red Schoendienst with a glove. On yesterday's team, while still no slouch, the modest-throwing Musial would rank as the last man defensively.

The Defense Perimeter.

The Man was in left field, the garden position in which the weakest throwing is most acceptable. Versatile Bill Virdon played center, and Rookie Jackie Brandt, fleet and powerful-throwing, was in right, the proper field to discourage runners from digging automatically from first to third on singles.

Nimble Hal Smith, whose powerful peg flagged another runner stealing and picked off both a Philadelphia player and a dozing umpire yesterday, was behind the plate. And the infield was a defensive dandy.

Tall, octopus-armed Tom Alston and the veteran Schoendienst, still a master infielder, made the 90 feet between first and second base no-man's land for enemy hits. Dick Schofield, scooting-style shortstop, has tremendous range and brilliant arm if not the steadiness of a more experienced player. Ken Boyer is a standout third baseman, a wide-cruising player. And it's difficult to get a garden variety base knock between him and Schofield.

The catch is, as Coach Terry Moore noted with the sadness of a former swiftie and defensive genius, could the Cardinals—their attack already questionable against lefthanded pitching especially—muster enough offense within the lineup whose defense would gladden Redbird pitchers' hearts?

Probably not, and that's where defensive concessions must be made. Rip Repulski, for instance, isn't young Brandt's equal afield and Moon, as he frankly observed himself, isn't the defensive equal either of Alston or the Mr. In-Between of the club's first base trio, Joe Cunningham.

Spring's Best Battle.

The best competition of the spring has been offered by the three players, each of whom is eager to provide the answer to the old Abbott and Costello baseball burlesque: "Who's on first?"

If the question can't be answered now, it's only because, once again getting back to Moon's observation, the general manager and the field manager can't decide between offense and defense.

Both Frank Lane and Hutchinson have been impressed by the spirited bid made by both Alston and Cunningham to replace incumbent Moon. It was Alston's turn to play again yesterday. Tall Tom doubled off Southpaw Curt Simmons to drive in a run in the fifth and walloped a long homer over the right-center field fence off Righthander Jim Owens in the seventh, boosting his spring batting average to .341. Cunningham, idle, is hitting .333.

Moon, who drew a walk pinch-batting, has a .362 average and, in addition, the advantage of having proved in two previous seasons he can hit major league pitchers, particularly right-handers.

One thing more the 26-year-old Arkansas Razorback with the rawhide appearance of a Texas Ranger already has proved is that, pharaphrasing the Canadian Mounties, he always gets his job—and gets it done.

Remember how he ran old favorite Enos Slaughter out of a job and off the club, taking himself and the management off a sore spot?

Badgers Beat Illinois.

TALLAHASSEE, Fla., March 30 (AP)—Florida State, Wisconsin and West Virginia won opening games in the Florida State University Invitational Baseball tournament here yesterday.

Host Florida State scored two runs in the first inning and another in the third to edge North Carolina in the final game, 3-2.

Earlier, top-seeded West Virginia downed Notre Dame 4-0 and Wisconsin upset second-seeded Illinois, 3-2.

Bill Comfort Brings Relief to U. City Track Team

—By a Post-Dispatch Photographer.

Husky BILL COMFORT of University City High track team, is shown sprinting across the finish line a winner in the 60-yard high hurdles event in the meet with Kirkwood High at the U. City field. He was timed in 7.9 seconds. To right of Comfort is teammate MEL SCHNEIDER. Third is PAUL JOHNSON, Kirkwood, and fourth BILL ELLIOT, Kirkwood; fifth GEORGE BRADBURY, U. City. Comfort took four firsts: the 60-yard dash, the high and the low hurdles and the shotput. U. City won the meet, 96⅓ to 89⅔. Bob Silver was Kirkwood's star with victories in the broad jump and discus, and a tie for first in the high jump.

Littler Holds To His Lead in Azalea Open

WILMINGTON, N. C., March 30 (AP)—Gene Littler of Palm Springs, Calif., clung to his one-stroke lead in the $12,500 Azalea Open golf tournament, posting a 2-under-par 70 today for a 136 total.

He was one stroke ahead of three rivals with about half the field of 140 still on the course.

Stan Leonard of Lechute, Canada; George Bayer of Cincinnati, and Dave Douglas of Newark, Del., were tied at 137. Leonard and Bayer shot 70's today and Douglas carded a 69. Leonard had caugh Littler at the turn with a 34, to a 35 for the California, but coming back Littler shot another 35 and Leonard Needed 36, again sliding back one stroke.

Dick Mayer of St. Petersburg, Fla., with 70 today, and John Serafin of Fox Hills, Pa., who shot 69, were tied for fifth place at 139.

Littler was one of 41 players to beat par in yesterday's opening round over the Cape Fear Country Club course. He began play today one stroke ahead of three men, with eight others two shots off the pace.

Toronto Ruggers Who Oppose Sports Have a 7-2 Record, Not a Canadian on Squad

By Neal Russo

The Toronto Barbarians, a Canadian team with no native-born Canadians on the squad, will take a 7-2 season record into their match with the St. Louis Sports tomorrow afternoon in Forest Park. Starting time will be 3 o'clock on the field east of the handball courts.

Organized in 1951 and frequent champions since then, the Barbarians have won their last nine Cup matches with a squad that includes six players from England, six from Scotland, one from Belfast, Ireland, and another from Wales. The fifteenth man, Ron Bernard, was born in Holland of South African parents.

The Sports, who qualified to meet the Toronto club by taking the first-half title in the Missouri Rugby Football Union, have swept their last 13 league matches, including five this season in which they outscored the opposition, 83 to 9.

Game in Snow Last Year.

Last season the Sports broke even in two matches with the Toronto Nomads, defeating the Canadians here and losing a return match at Toronto. In the contest played in deep snow at Forest Park, a Toronto athlete suffered a leg fracture.

The over-all champion of the Missouri Union will go to Toronto for another match with the Barbarians at the close of the season.

Most of the Sports players are from South St. Louis. Many of them played football at Missouri and Illinois colleges. Rich White is the veteran captain.

Although there are no Canucks among the Barbarians' players, one-fifth of the club's membership is Canadian-born. The party of 25 is scheduled to arrive at Union Station this afternoon at 4 o'clock via the Illinois Central Railroad. Five players are expected to arrive wearing kilts.

Barbarians from England include Bryan Middleditch, from London and Nottingham University; Dennis Sprosen, Shropshire; Tony Earl, Bristol (a former Royal Air Force team member); Dan Connolly, Liverpool; Bill Cooper, Streatham, and Darrell Humphries.

The six from Scotland are: George Clark, the captain from Glasgow and Oxford University's Greyhounds; Tom Hamilton and Roy McKean, Edinburgh; Ernie Walker, Troon; Dick Geater, Aberdeen, and Duncan MacGregor, Dunkeld.

Harry Calvert hails from Belfast and Johnnie Couch from Newport, Wales.

Some Tips for the Fan.

Although rugby has been played on a league basis in St. Louis for 23 years, the British-invented game still is confusing to many fans to watch the Sunday tripleheaders in Forest Park.

The oval ball is fatter than the American football and is rounded at the ends. Interference, for the runner, and forward passing are not permitted. No teammate may run ahead of the man in possession of the ball.

There is no interruption of play when the ball carrier is downed. When tackled he must release the ball immediately and it is put in play by the first man who reaches it.

Players may run with the ball, kick it or pass it laterally. A try (or goal) is scored when a player runs the ball over the goal line or when the ball is kicked over the line and is fallen on by onside players on the kicker's team. A try counts three points, a conversion two points, and a successful penalty kick three points.

Rugby matches here are never postponed because of weather. Matches in Forest Park have been played in all kinds of storms—snow, sleet and rain. Admission is $1, children free if with their parents.

Cards Box Score

CARDINALS.

	AB.	R.	H.	O.	A.
Schofield ss	4	1	0	0	4
Schoendienst 2b	3	1	1	4	1
Blasingame 2b	1	1	1	0	0
Musial lf	2	1	2	0	0
a-Crazier lf	1	0	0	0	0
Boyer 3b	3	1	2	0	3
Alston 1b	4	1	2	8	1
Virdon cf	4	0	1	4	0
Brandt rf	4	0	1	3	0
Smith c	4	1	0	8	2
SCHMIDT p	2	0	0	0	0
b-Moon	0	0	0	0	0
COLLUM p	0	0	0	0	0
c-Sarni	1	0	0	0	0
JONES p	0	0	0	0	0
Totals	33	6	10	27	11

PHILADELPHIA.

	AB.	R.	H.	O.	A.
Ashburn cf	3	1	1	4	0
Morgan 3b	4	0	1	1	2
Hamner ss	4	1	1	3	3
Ennis lf	4	0	0	2	0
Lopata c	3	1	1	10	2
Greengrass rf	3	1	1	1	0
Kazanski 2b	4	0	0	1	1
Seminick c	2	0	0	3	0
Burk c	1	0	0	0	0
SIMMONS p	0	0	0	0	1
d-J. Westlake	1	0	1	0	0
OWENS p	1	1	0	1	0
eW. Westlake	1	0	0	0	0
Totals	31	6	6	27	9

a-Ran for Musial in sixth.
b-Walked for Schmidt in seventh.
c-Grounded out for Collum in ninth.
d-Singled for Simmons in fifth.
e-Grounded out for Owens in ninth.

Innings	1	2	3	4	5	6	7	8	9
Cardinals	0	0	0	1	3	2	1	1	0—8
Philadelphia	0	0	0	0	0	3	2	1	0—6

E—Brandt, Collum. RBI—Musial 3, Boyer 2, Alston 2, Blasingame, Greengrass 3, Hamner, Lopata. 2B—Musial 2, Alston, Boyer. HR—Alston, Blasingame, Greengrass, Lopata. SF—Musial, Schmidt, Simmons, Hamner. DP—Smith and Schoendienst; Lopata, Hamner and Lopata. Left—Cardinals 10, Philadelphia 6. BB—Simmons 4, Owens 6, Schmidt 5, Collum 1. SO—Simmons 1, Schmidt 6, Collum 1. HO—Simmons 6 in 5, Owens 4 in 4, Schmidt 3 in 6, Collum 2 in 2, Jones in 1. RBER—Simmons 4-4, Owens 4-4, Schmidt 3-3, Collum 3-1. WP—Owens. Winner—Schmidt. Loser—Simmons. U—Crawford, Linsalata and Delmore. T—2h. 30m. A—737.

ST. PETERSBURG, Fla., March 30—Stan Musial, boosting his spring average to .382, doubled twice, drew a walk, hit a sacrifice fly and drove in three runs in the Cardinals 8-6 victory over the Philadelphia Phillies yesterday at Clearwater, Fla. Stan the Man, who so often has struggled in Florida, is ready to open the National League season right now.

General Manager Frank Lane, noting wryly beforehand that he'd missed the three spring games in which the Cardinals had hit, including their 13-4 romp Wednesday against Cincinnati at Tampa, finally saw the Redbirds break out. Their 10 hits, aided by 10 walks, included four doubles and two homers. Tom Alston doubled and homered, Ken Boyer singled and doubled, and Don Blasingame hit for the circuit.

Lane sat for a time with Owner Bob Carpenter and General Manager Roy Hamey of the Phillies, but again reported no deal in sight . . . earlier, General Manager John Quinn of the Braves had said the same thing about the Cardinals, making it a negative day all around for trade rumors. . . .

Red Schoendienst hit in his thirteenth straight game, Boyer in his twelfth. . . . Jim Greengrass whacked a three-run homer in the fourth off Willard Schmidt, who hurled six innings in which he gave up only three hits, but walked five while striking out six. . . . Jackie Collum, troubled by two errors and a home-run ball to Stan Lopata, yielded three runs in two frames before Gordon Jones pitched a scoreless ninth.

Schmidt, a puffy 200 pounds before his intestinal trouble earlier in training, now is down to 189. . . . Three members of the Cardinals' great 1931 world champions held a reunion as Mike Gonzalez jawed happily with Andy High, now chief scout for Brooklyn, and Jake Flowers, Clearwater resident. . . . Musial's spring slugging percentage is .636, the club's best, and Boyer and Alston are next with .587 and .585. Publicity Director Jim Toomey figured without a slide rule. . . .

The Cardinals had no exhibition game scheduled on Good Friday and no workout, either, though players wanting to practice were invited to use Al Lang Field facilities this morning. . . . Harvey Haddix, Larry Jackson and Ellis Kinder are scheduled in tomorrow's game with the Yankees here.—B. B.

POST-DISPATCH Sports
Edited by J. ROY STOCKTON

Bears Get 28 Runs and Rout Arkansas State

By a Sports Correspondent of the Post-Dispatch.

JONESBORO, Ark., March 30—The Washington University of St. Louis baseball team opened the 1956 season on a solid note here yesterday by trouncing Arkansas State College, 28 to 7.

The Bears of Coach Carl Utz collected 21 hits in the free-scoring battle. Included in the attack were home runs by Pitcher Fred Steward and Don Schlapprizzi.

The game opened as a pitching duel between Washington's Allen Wasserman and Paul Frets, but the St. Louis team soon found the range and broke the game wide open with a solid barrage of hits.

Biggest splurge of the game on the Bears' part was an eight-run uprising in the fifth inning and a seven run rally in the sixth.

Shortstop Bob Ladd had four hits in six trips, one of them a double. Schlapprizzi had two singles in addition to his home run. Third baseman David East got two singles for the outclassed Indians.

The Bears play Arkansas State again today, then return to St. Louis for the home opener against Illinois State Normal.

WASHINGTON U. (28). ARKANSAS STATE (7).

	AB.	R.	H.		AB.	R.	H.
Brady 2b	5	3	3	Arnold ss	2	1	0
Booker 2b	1	1	0	Ladd ss	1	0	0
Miles cf	3	2	2	Spence rf	3	0	0
Polk'h'n cf	1	1	1	Kaczka rf	2	0	1
Fries 1b	5	1	1	Barham 1b	3	2	0
Ditenh'r 1b	2	0	1	Howard lf	2	0	0
B. Ladd ss	6	5	4	Pickett lf	1	0	0
Ollin'r c-rf	5	4	2	East 3b	2	0	1
Gr'nblatt c	1	1	0	Teaster 3b	1	1	0
Jan'g'y'r lf	2	1	1	Riggs cf	2	0	1
Kettlek'p lf	2	4	1	Takacs cf	2	1	1
Schla'zi 2b	4	2	3	Falls c	0	0	0
Zam'son 3b	1	0	0	Thomas 2b	2	0	0
Lind rf	2	0	1	Hendrix 2b	1	1	0
Straeb rf	1	1	0	Reynolds c	1	0	0
Wasser'n p	2	1	2	Williams c	1	1	2
Stewart p	2	1	1	Frets p	1	0	0
O'Bannon p	0	0	0	Nelms p	1	0	0
				Rutherf'd p	0	0	0
Totals	45	28	21	Huches p	2	0	0
				Totals	30	7	6

Innings—	1	2	3	4	5	6	7	8				
W. U.	0	5	3	5	8	7	0	2—	28	21	4	
Ark.	2	0	1	0	0	3	0	1—	7	6	7	

(Game called end of eighth—darkness).

E—B. Ladd 2, Ollinger, Lind, Arnold, C. Ladd, Barham, Pickett, East, Teaster, Riggs.

RBI—Ladd 4, Schlapprizzi 4, Stewart 2, Brady 3, Ollinger 2, Lind 2, Kettlekamp 2, Miles, East, Howard, Harris 2.

2B—Ladd, Riggs. 3B—Ollinger. HR—Stewart, Schlapprizzi. SB—Kettlekamp, Ladd, Arnold 2, Barham 2, Reynolds. DP—Ladd to Hendrix to Barham. Left—Washington 7, Arkansas State 5. Innings—Wasserman 5 with 3 runs, 3 hits; Stewart 3 with 3 runs, 2 hits; O'Bannon 1 with 1 run, 1 hit; Frets 3⅔ with 10 runs, 8 hits; Elms ⅓ with 8 runs, 4 hits; Rutherford ⅔ with 9 runs, 7 hits; Hughes 3 with 3 runs, 2 hits. BB—Wasserman 2, Stewart 3, Frets 3, Nelms 2, Rutherford 3. SO—Wasserman 4, Stewart 3, Frets 7, Nelms 2, Hughes 3. Hit by pitcher—Brady (Frets), Miles (Nelms), Reynolds (Wasserman). ER—Washington 21; Arkansas State 4. WP—Wasserman (1-0). Loser—Frets (0-1). U—Simmons and Beckett. T—3h. 6m.

Claiming Price Raised.

HOT SPRINGS, Ark., March 30 (AP)—The minimum claiming price for races at Oaklawn Park here in 1957 will be $2000 instead of the present $1750, said J. Sweeney Grant, general manager of Oaklawn Jockey Club.

Mistrial in $10,000 Suit Against Orioles

BALTIMORE, March 30 (AP)—A $10,000 suit against the Baltimore Orioles by a fan who was struck by a foul ball was declared a mistrial yesterday when the jury failed to reach agreement on a verdict.

John H. Walsh, an internal revenue agent, said he was injured when the ball hit his thumb. He contended he was placed in an exposed and dangerous position while an usher ousted an intruder from his reserved seat.

The Baltimore Baseball Club, Inc., owner of the Orioles, argued that a patron assumes the risk of flying balls. The case will be tried again.

Redford Wins 5 Track Events

Ritenour's one-man track team, John Redford, took five events to insure victory over Brentwood in the dual track and field meet at Ritenour field, yesterday. The score was 88-41.

Redford won the 100- and 220-yard dashes, the high jump and broad jump and the low hurdles.

Maplewood was a victor over Riverview, 118½ to 96½, with three Maplewood seniors scoring double victories. Jim Gaffney won the 60- and 220-yard dashes; Ray Walton the 440 and the broad jump; Rich Bell the shot put and discus.

Webster Groves trimmed Douglass, 119 to 85, in a meet at Forty Acres. Nelson Crenshaw, Douglass, was a winner in four junior events. He finished first in the 100, 220 and the low hurdles and anchored the victorious relay team.

U.S. Women in Final.

KINGSTON, Jamaica, March 30 (AP) — Top Seeded Shirley Fry of Akron, O., and Mrs. Dorothy Knode of Alameda, Calif., moved into the final of the Caribbean tennis championships. Miss Fry eliminated Mrs. Betty Pratt of South Orange, N.J., 6-8, 6-3, 6-1, and Mrs. Knode sidelined Darlene Hard of Montebello, Calif., 6-2, 6-8, 6-3.

3 Ritenour Wrestlers Take Third Places In Greco-Roman Meet

TULSA, Okla., March 30 (AP)—Three Ritenour (St. Louis County, Mo.) Y.M.C.A. athletes—Charles Hartzel, Jack Grubbs and Vernon Whitney—each finished third in the National A.A.U. Greco-Roman wrestling tournament here last night. Hartzel competed in the 174-pound class, Jack Gruggs in the 160.5 and Whitney in the 125.5.

Three of their teammates, Pete Orlando (174 pounds), Lee Grubbs (136.5) and Harry Grubbs (125.5) were eliminated in the first round.

STEER to BILGERE
FOR LOWEST MONEY DIFFERENCE ON A BILGERE CHEVROLET
2820 N. Grand FR. 1-4780

Firestone TIRES
LIBERAL BUDGET TERMS
SUBURBAN TIRE CO. Warehouse
2110 MARKET ST. CE. 6-1373

GENTLEMEN
Your Health
• Famous Whirlpool Baths
• Scientific Body Massage
• Pine Steam Room
• Hot Room
• All Types of Equipment
• Individual Exercise
• Squash Courts
• Barber Shop
• Manicurist
Relax — Get rid of that nerve tension.
Introductory Visit $5
ST. LOUIS HEALTH CLUB
715 Washington
3rd Floor Loew's State Theater Bldg.
Mike Kramer, Mgr. CE. 1-8863

SAVE at SUSMAN'S on this
FISHERMEN'S SPECIAL
ZEBCO SPINNING REEL Reg. 19.50 $12.87
JOHNSON SPINNING REEL Reg. 17.95 $11.84
OPEN MON. AND FRI. 9 A.M. TO 9 P.M.—
TUES., WED., THURS. AND SAT. 9 A.M. TO 5 P.M.
SUSMAN'S
1114 NORTH MARKET On The Circle GA. 1-4191
Take Elevator to Our 3rd and 4th Floor Showrooms

Bardenheier's KENTUCKY STRAIGHT BOURBON WHISKEY
from the Heart of the Kentucky Bourbon Country
SMOOTH - MELLOW
5-Year 90 Proof
7-Year Bond • 100 Proof
JOHN BARDENHEIER WINE & LIQUOR CO. Est. 1873 St. Louis

WE SELL MORE
BECAUSE WE BELIEVE
WE ALLOW MORE!
THERE MUST BE A REASON . . .
WHY WE CONSISTENTLY LEAD ST. LOUIS IN NEW FORD SALES!
WE ARE STILL ON A HIGH VOLUME, LOW PROFIT BASIS
CHECK OUR DEAL BEFORE YOU DECIDE
IT ONLY TAKES 10 MINUTES
PATTERSON-FORD
ST. LOUIS' LARGEST FORD DEALER
4315 S. KINGSHIGHWAY PL. 2-3400
311 LEMAY FERRY RD. PL. 2-8900
OPEN EVENINGS

Pistons, Victors Over Hawks, to Oppose Warriors for Championship

St. Louis Leads by 5 Points, Then Sags

By Harold Flachsbart
Of the Post-Dispatch Staff.

FORT WAYNE, Ind., March 30—The basketball season is over for a peppy bunch of Hawk troupers, who gave St. Louis a taste of big league competition this winter—the best competition that is offered in the hardwood sport.

The Hawks, with owner Ben Kerner enjoying his "best season" in 10 years of professional basketball, didn't win a championship but they had in their lineup the greatest player in the game—today—graceful Bob Pettit, the Louisiana gentleman from Baton Rouge—even if he was a big bust in their exiting playoff.

Red Holzman's scrappy St. Louis players, counted out of the race by most observers after a painful losing streak of 16 out of 19 contests, bounced back to make the post-season National Basketball Association playoffs—and they came within a whisker of reaching the final.

The Hawks, with a 33-40 regular season record, upset the talented Minneapolis Lakers in their quarter-final playoff test and carried Fort Wayne, the Western Division champion for the second consecutive winter, to five games in a bitter semi-final battle.

It was the failure of Pettit, the league's scoring champion with 1871 points, and a classy guarding job by Fort Wayne's Mel Hutchins on Pettit, that decided the fifth and decisive contest here last night, a 102-97 decision which put Fort Wayne into the championship final with Philadelphia's Eastern Division champions.

Pettit, a 6-9½ shot-maker from Louisiana State who handles a basketball like many kids in your back yard would handle a softball or baseball, made only three field goals in this most important game of the season, in 16 tries, and while his teammates did a great job in trying to pick him up, it was like missing the home run wallop of Ted Williams, Ted Kluszewski or Stan Musial.

Pettit during the regular season, in which he had quite a few 40-point scoring outbursts, quite a few more over 30, never was held under 20 points for two successive nights. His average was a commendable 25.7, second best in league history.

Bobby was talking to himself, after the splendid guarding job of Hutchins. The Piston defensive standout is a 6-6 jumping Jack from Arcadia, Calif., and Brigham Young University, and he'll have a place in the league so long as he can stop Pettit, who scored only 73 points against Charley Eckman's crew in these five most recent games.

Most important, Hutchins, also an offensive standout, tallied 12 points in a most decisive last quarter, which the Hawks opened with a lead that they blew. Holzman's men, who had been trailing most of the way by three, six or eight points, were one ahead going into the final 12 minutes and when Jack McMahon sank a set-up, they were three in front, 70-67.

The Hawks never were three ahead again. They tied it several times, often came within one, but Hutchins' points turned the tide. When the score was 96-93 with 1:27 to go, Corky Devlin drove in for a Piston lay-up that put the game out of St. Louis's reach.

High scorer for the Hawks was hard-working Jack Coleman, with 20, and he was tied by Fort Wayne's Larry Foust. Hutchins had 18 in a great offensive display and Pettit, who talks to himself when Hutch is guarding him, made 10 out of 10 free throws and 16 points.

Al Ferrari also made 16 points, but the red-shirted Hawks, winning about $450 per man instead of a possible $1500 that would have gone to the winners of the East-West series, were through and Fort Wayne was readying for Philadelphia Saturday on TV.

Owner Kerner and Coach Holzman said they would take more Pettits, even if he didn't hit the playoff jackpot. And wouldn't you, too?

STRIKE THREE!

ST. LOUIS (97)		FG.	FT.	F.	Pts.
Share f	— — —	8	5-9	6	15
Coleman f	— — —	9	2-3	3	20
Hannum f	— — —	0	3-6	6	3
Pettit c	— — —	7	10-10	5	16
McMahon c	— — —	3	3-4	4	9
Ferrari g	— — —	4	9-10	2	17
Clark g	— — —	0	4-4	3	4
Harrison g	— — —	5	3-4	6	13
Schafer g	— — —	0	0-0	0	0
Totals	— — —	39	39-50	35	97

FORT WAYNE (102)		FG.	FT.	F.	Pts.
Hutchins f	— — —	6	6-10	4	18
Yardley f	— — —	6	8-10	1	20
Cooper f	— — —	2	0-0	1	4
Foust c	— — —	5	10-11	6	20
Houbregs c	— — —	1	3-4	6	5
Noble g	— — —	4	2-2	4	10
Phillip g	— — —	0	1-2	2	1
Brian g	— — —	1	2-2	1	4
Spears g	— — —	1	5-11	5	7
Devlin g	— — —	8	3-5	3	13
Totals	— — —	31	40-57	33	102

Score by periods:	1	2	3	4	T.
St. Louis	19	18	31	29	97
Fort Wayne	24	22	21	35	102

New Davis Cup Player Leads Texas to Victory

AUSTIN, Tex., March 30 (UP)—Sammy Giammalva, who was recently named to the United States Davis Cup squad, led the University of Texas to a 5-1 upset victory over Tulane in a dual tennis meet yesterday. Gimmalva whipped the N.C.A.A. singles champion Jose (Pepe) Aguero, 6-3, 6-4, in the opening singles match.

It was the first time Tulane had lost a dual meet since the Longhorns last beat the Green Wave in 1951. Texas snapped a string of 48 straight Tulane victories and the Longhorns made it 16 in a row for themselves.

Over the Top Goes Fort Wayne

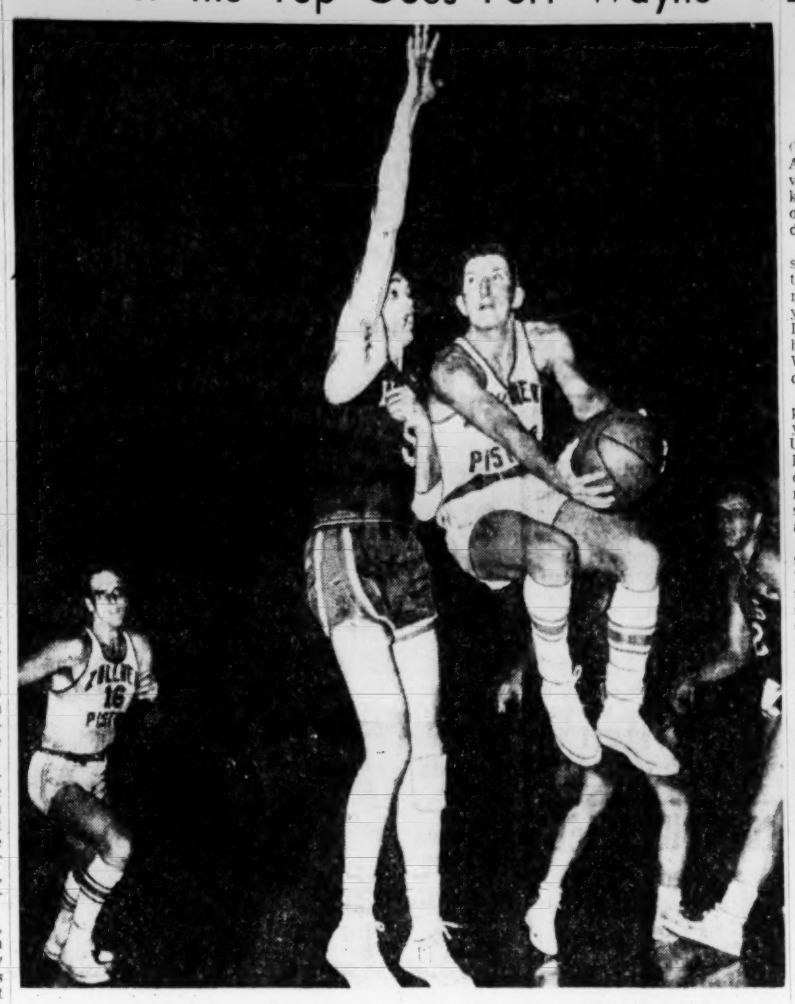

—Associated Press Wirephoto.

Despite the long reach of CHARLEY SHARE of the Hawks, CORKY DEVLIN of the Fort Wayne Pistons sank this shot to help put his team in the final round of the National Basketball Association play-offs. At left is LARRY FOUST of Fort Wayne and at right AL FERRARI of St. Louis. The Pistons won the game, 102-97, giving them the western play-off title, three victories to two. They now go on to oppose the eastern champion Philadelphia Warriors for the league championship.

St. Louisans to Pursue Efforts To Bring N.C.A.A. Finals Here

St. Louisans, who had arranged a better rental deal at Kiel Auditorium for the N.C.A.A. basketball finals than one obtained at Kansas City, still hope to bring that event here, a spokesman said today.

Elmer Blasco, who had worked with Coaches Eddie Hickey and Blair Gullion and the convention bureau's Fred Rein on the project, expressed surprise at a recent statement by A. C. (Dutch) Lonborg, N.C.A.A. tournament chairman.

"When we tried to get the N.C.A.A. finals last summer, we showed that the event could do $5000 better here than it did in Kansas City," Blasco said.

The Auditorium rental, he explained, would have been $2000 for the two nights of play and one day of practice. Records show the Kansas City auditorium rental share was $7556.70 for the 1954-55 finals which grossed roughly $67,000, Blasco said. Lonborg had said at Evanston, Ill., last week that the proposed Kiel rental was too high.

"As Lonborg explained to us, the N.C.A.A. basketball tournament has to be a money-maker because it supplies a great part of the funds for the operation of the N.C.A.A. program," Blasco continued.

"There is no reason to think that it would not be successful here with ticket prices at $4 each for the nearly 10,000 seats at Kiel Auditorium.

"We just want to get the facts straight and we intend to go back after the event for next year."

There is one possible hitch for next season, Blasco said. A medical convention scheduled for Kiel falls near the dates that would be required for the N.C.A.A. finals. But he said he had hopes the N.C.A.A. could make a slight switch in dates, just as it did this year when the event, scheduled for Friday and Saturday nights, was changed to Thursday and Friday.

Costa Favored To Beat Hamia

NEW YORK, March 30 (AP)—France's Cherif Hamia hopes to benefit from stablemate Charley Humez's mistakes and upset 2-1 favored Carmelo (Chubby) Costa in a televised 10-rounder between featherweight contenders tonight at Madison Square Garden. (The bout will be televised by KSD-TV).

The baby-faced, 25-year-old Parisian watched Humez, the European middleweight champion, take two rounds to warm up against Tiger Jones in the Garden last Friday night. The slow getaway cost the rallying Humez the split decision by the narrow margin of one point.

Washington U. Leads Three Other Schools In Tennis Tournament

The host school, Washington University, held a big lead today in team standings as the tennis tournament with Minnesota, Iowa and Purdue continued in its second day. The Bears won 10 matches yesterday and three this morning.

TODAY'S RESULTS.

No. 1 DOUBLES—Jim Andrews and Duel Bjurstrom (I) defeated Harrod Swanson and Curt Rohrer (M), 12-3. Roy Gundlach and Steve Snyder (W) defeated John Bartlett and Brad Ward (P), 12-7.

No. 2 DOUBLES—Sandy Astor and Jim Righter (P) defeated Warren Olsen and Paul Herman (M), 12-6. Don Pfeifer and Gus Pfeifer (W) defeated Dick Hood and Gary Anderson (I), 12-6.

No. 3 DOUBLES—Dave Rahubka and Dave Brilliant (W) defeated Ron Simon and Wayne Tempelman (M), 12-4. Charles Seibert and Bob Deusler (P) defeated Jim McCullough and Stan Jones (I), 12-10.

No. 4 DOUBLES—Bob Edmonds and Rich Bauman (P) defeated Pete Summers and Lloyd Goldman (W), 12-10.

YESTERDAY'S RESULTS

First Round.

NO. 1 SINGLES — Harod Swanson (M) defeated John Bartlit (P), 12-5; Wally Gundlach (W) defeated Jim Andrews (I), 12-8; Dule Bjurstrom (I) defeated Warren Olsen (M), 12-7.

NO. 2 SINGLES — Dave Rahubka (W) defeated Brad Ward (P), 12-4; Steve Schneider (W) defeated Curt Rohrer (M), 12-1.

NO. 3 SINGLES—Sandy Astor (P) defeated Dick Hood (I), 12-10; Charles Seibert (P) defeated Paul Herman (M) 12-6.

NO. 4 SINGLES — Jim McCullough (I) defeated Dave Brilliant (W) 12-10; Gary Anderson (I) defeated Ron Simon (M), 12-6.

NO. 5 SINGLES—Don Pfeifer (W) defeated Jim Righter (P), 12-8; Gus Pfeifer (W) defeated Wayne Tempelman (M), 12-6.

NO. 6 SINGLES—Dan Jones (I) defeated Bob Duesler (P) 12-9.

NO. 7 SINGLES — Pete Summers (W) defeated Bob Edmonds (P) 12-11; Lloyd Goldman (W) defeated Rich Bauman (P), 12-5.

Championship Second Round.

Gundlach defeated Swanson 12-5; Rahubka defeated Bjurstrom 12-6; Astor defeated Schneider 12-9; McCullough defeated Seibert 12-7; Anderson defeated Don Pfeifer 12-7; Gus Pfeifer defeated Jones 12-6.

Marciano and Weill to Talk Of Retirement

RIO DE JANEIRO, Brazil, March 30 (UP)—World Heavyweight Champion Rocky Marciano said today that he is seriously thinking of retiring from boxing, at the urging of his wife and friends who "want me to quit while I'm on top."

The 33-year-old Marciano, vacationing here with his wife, said, however, that he will make no decision until he talks with his manager, Al Weill, in New York, April 18.

Marciano, who never has been defeated in 49 fights as a professional, said he has been considering retirement since his latest title defense last September. In that bout, he knocked out Light Heavyweight Champion Archie Moore in nine rounds.

"My wife has been with me all the way and has seen me through 60 or so fights," said the rugged but soft-spoken champion. She's beginning to wonder just when it all will end.

"I have been talking about retirement among my many close friends since a little before my match with Moore," Marciano revealed. "Most of them have been encouraging me to step out while I am still champ.

Rocky Feels Good.

"The main problem is to decide when is the best time for me to retire," Marciano said. He emphasized that he feels in good enough physical condition to continue boxing for at least another year.

Should Marciano retire and never enter the ring again, he will become the first heavyweight champion in boxing history ever to go through an undefeated career.

Weill, insisting in New York that he "knows nothing" of Marciano's retirement plans, said he would make no effort to influence the champion's decision at their April meeting.

"If Rocky wants to retire, that's okay with me," Weill said. "I've never tried to convince any of my fighters about such decisions. If Rocky feels he's had enough, I wouldn't talk him out of it."

Weill said that Marciano had brought up the subject of retirement publicly after his victory over Moore.

"I told him at that time, 'if you want to quit, you quit,' " Weill said.

"I retired Marty Servo and Lou Ambers when they were going good," he pointed out. Servo was world welterweight champion and Ambers was lightweight king under Weill's management.

Takes Have No Bearing.

Marciano emphasized that the large taxes he must pay the government from his ring purses have not had any bearing on his thoughts of quitting.

"There's no truth that taxes have had anything to do with this," he said. "I have always expected to pay my share of the taxes and this has not entered my thinking at all."

Marciano, son of a Brockton, Mass., shoe factory worker, has earned more than $4,000,000 solely from the purses of his 49 matches. His earnings outside the ring also have been considerable, and he is now financially comfortable.

Reports have been prevalent for the past two years that his wife and mother have persistently urged him to retire.

Crone's Favorites.

Milwaukee pitcher Ray Crone was especially effective last year against the Cubs and Giants. He beat the Cubs four times and the Giants three times.

Hockey at a Glance.

By the Associated Press.

N.H.L. Semifinals.
Detroit 3, Toronto 1. Detroit wins best-of-seven series, 4-1).

A.H.L. Semifinals.
Buffalo 5, Providence 1 (Series tied 1-1).
Pittsburgh 3, Cleveland 1. (Pittsburgh leads best-of-five series, 1-0).

I.H.L. Final Playoffs.
Cincinnati 2, Toledo-Marion 0 (Cincinnati wins best-of-seven series, 4-0).

E.H.L. Final Playoffs.
New Haven 7, Clinton 2 (New Haven leads best-of-seven series, 3-1).

Carter Defeats Coast Fighter

LOS ANGELES, March 30 (AP) — Jimmy Carter, former world lightweight champion, took a unanimous 10-round decision last night from Don Jordan, Los Angeles, at the Olympic Auditorium. Both fighters weighed 138 pounds.

The 32-year-old New Yorker paced himself carefully, concentrating on a body attack. Jordan tried to stand him off with a stinging jab but the ex-champ frequently moved in to score on the infighting.

The 21-year-old Jordan was out to add the third ex-champion's scalp to his boxing belt. He holds wins over Brooklyn's Paddy DeMarco and Lauro Salas, the little lion from Monterrey, Mexico.

But Carter, who has three times won and lost the lightweight crown, proved too crafty.

Referee Charley Randolph scored the fight, 57-53, Judge Jimmy Wilson, 55½-54½, and Judge Dynamite Jackson, 56-54.

Former Boxer Indicted On Narcotics Charge

LOS ANGELES, March 30 (AP) — Former Boxer Keeny Teran, 24, was one of 29 persons indicted by the county grand jury on charges of selling heroin.

Teran, who refused to testify at a grand jury hearing into dope peddling, was jailed in lieu of $5000 bond.

Eighty-five persons have been indicted by the grand jury as a result of last weekend's round-up of suspected narcotics violators. More than 150 were arrested in the crackdown. Most of those indicted are charged with selling marijuana or heroin.

Board Rejects Phog Allen Bid For Year More

LAWRENCE, Kan., March 30 (UP) — Dr. Forrest C. (Phog) Allen's long and sometimes verbally violent career as basketball coach at the University of Kansas officially ended today.

The Kansas Board of Regents, supreme administrative body of the university, rejected Allen's request to remain one more year and appointed 38-year-old Dick Harp, his assistant, to the head coaching position. Jerry Waugh was named assistant coach.

Announcement of Harp's appointment closed Allen's 39-year reign here. The dean of United States basketball coaches, he will be retired June 1 under the mandatory retirement regulation requiring all university personnel to retire at the age of 70.

The regents, in a written statement, said the board has "nothing but the highest respect for Dr. Allen and his desire to serve." It added, however, that "the benefit resulting from the application of a retirement rule far outweighs its disadvantages and the board unanimously feels that it must be applied to all."

Allen, in 48 years of coaching, has won more games than any other coach in the nation. His record is 771 victories and 233 losses — a total of 1004 games.

Harp was a standout guard on Allen's 1940 team—a group that won the N.C.A.A. western title and advanced to second spot in the national N.C.A.A. tournament. He coached at William Jewell College, Liberty, Mo., for two years, and returned to Kansas as freshman coach in 1949.

Allen on March 14 asked to be allowed one more year as coach at Kansas, so he could handle Wilt (The Stilt) Chamberlain, who he terms "the best I've even seen." He offered to give up his professorship if he could stay on. State law requires that professors retire at the age 70.

Good for Footwork?

Middleweight boxer Eduardo Lausse of Argentina once played professional soccer in his native country.

Schoolboy, Struck By Baseball in Gym Workout, Dies

BINGHAMTON, N.Y., March 30 (AP)

FOURTEEN - YEAR - OLD Donald Wyka of Owego, struck on the head yesterday by a baseball, died in a hospital here five minutes after being admitted.

The ball struck the boy during practice in the gymnasium at Owego Free Academy. He was knocked unconscious, but his mother, Mrs. Louis Wyka, said that he regained consciousness and appeared to be all right. He was in a coma when admitted to the hospital.

Mizzou Player On Helms Team

LOS ANGELES, March 30 (UP)—Bill Russell, San Francisco University's sensational center, today was chosen college basketball player of the year for 1956 by the Helms Athletic Foundation.

Norman Stewart of Missouri U. was named to the Helms All-America basket team along with Russell, Darrell Floyd, Robin Freeman, Thomas Heinsphn, Charles Tyra, Willie Naulls, Len Rosenbluth, Harold Lear and Sihugo Green.

Two St. Louisans, Jim Krebs of Southern Methodist and Lloyd Aubrey of Notre Dame were named to the third team.

It was the second straight year Russell has been named college player of the year for leading his team to its second straight national college championship.

Russell joined a select group of basketball immortals who have been named player of the year for two successive years. Others who won the honor were George Mikan of De Paul in 1945-46, George Glamack of North Carolina in 1940-41 and Angelo Luisetti of Stanford in 1937-38.

Kirkwood Triumphs.

Kirkwood High School defeated Clayton, 286-296, in a non-league golf match at Crystal Lake Country Club. Darryl Yahl, 44, was medalist.

L. A. Boxing Stadium Held Up, Loss Put at $30,000

LOS ANGELES, March 30 (UP)—California's boxing probe was thrown into an uproar today by the report that robbers escaped with an estimated $30,000 in gate receipts from last night's Jimmy Carter-Don Jordan bout in a daring holdup this morning at the Olympic Auditorium.

It was the second oddity in 24 hours to become entangled in the affairs of the Olympic, whose matchmaker Babe McCoy has been the primary target of charges by witnesses before Gov. Goodwin J. Knight's special boxing committee that McCoy fixed fights and illegally split purses.

Four squad cars of police last night quietly searched the Auditorium during the Carter-Jordan fight after an anonymous phone call reported a bomb "with enough dynamite to blast the whole place" had been planted in the auditorium, set to go off about 1:30 p.m. It was termed a hoax.

Al Scheinberg, head ticket seller at the Olympic, said he believed the bandits got all the receipts of last night's $20,924 gate, plus advance receipts on a wrestling show and another $1000 that was on hand, in the 9:20 a.m. holdup.

Official Beaten.

Police reported that Michael Lebell, 25, treasurer of the Olympic and son by former mrriage of Aileen Eaton, business manager, was slugged on the head and bound and gagged by strong arm bandits who apparently had hidden in the office awaiting his arrival this morning.

Police said Lebell was knocked unconscious just as he opened the safe containing the money, which was in bundles of $500 each. They reported Lebell told them he didn't see his assailants.

Lebell was taken to general hospital for X-rays and police swarmed into the fight stadium seeking evidence on the first robbery in the stadium's history.

Mrs. Eaton, wife of Olympic promoter Cal Eaton, whose son Robert Eaton, is the son-in-law of California's governor, was informed of the robbery as today's tenth session of the probe got underway.

She ran out of the hearing room, then returned as the buzz of the audience and participants climbed to a roar.

"Somebody get me a police car," she shouted.

Nobody answered.

"Somebody get me a car," she said.

Again no response.

Blames Hearings.

She walked up to the committee desk and confronted James Cox, special prosecutor for the committee.

"You and your —— boxing hearings," she said. "Look what you did!" Then she ran out.

The robbery was certain to overshadow further testimony today from McCoy, whose attorney, Jake Ehrlich, from San Francisco, has maintained a continuous stream of objections and interruptions to blunt the committe's attack.

College Baseball.

Washington (St. Louis) 27, Arkansas State 7.
Centenary 10, Mississippi Southern 0.
Northwestern (La.) State 9, Adrian College 3.
Florida 4, Indiana 3.
Alabama 5, Yale 2.
Duke 12, Parris Island Marines 6.
Amherst 16, Miami (Fla.) 14.
West Virginia 4, Notre Dame 0.
Eastern Illinois 12-3, Millikin 4-4.
Illinois Wesleyan 12, Mississippi 10.
Arizona 5, Iowa 3.

F.H.A. Home Repair LOANS 3 years to Repay
STATE BANK of WELLSTON
6313 Easton Ave. • EVergreen 2-1111

FREE SPARK PLUGS WITH OUTBOARD MOTOR TUNE-UP $8.95
Firestone APPLIANCE SHOP
3636 S. GRAND — PR. 6-1313

35% DISCOUNTS
BRAND-NEW 1955 NASH
MISSOURI'S LARGEST SELECTION
MISSOURI'S LARGEST RIEFLING NASH
40 Years at 2323 S. Jefferson

We're Celebrating The
GRAND OPENING
OF OUR BRAND-NEW USED CAR LOT
But . . . WITH NO USED CARS!
Look!

WE ARE IN DESPERATE NEED OF
75 TRADE-INS BY SAT. MIDNITE
RIGHT NOW WE'RE GOING
OVERBOARD!
ON
TRADE-IN ALLOWANCES

ON BRAND NEW '56 DODGES OR PLYMOUTHS
AN ACRE FULL OF NEW CARS • ALL COLORS • ALL BODY STYLES
THE PLYMOUTH "FURY" AND THE DODGE "D-500" → SEE 'EM—DRIVE 'EM BUY 'EM at METRO
Oldsmobile Owners! EXTRA Trade-In Allowances During This Week's Sell-A-Thon
METRO MOTORS
WHERE THE DEAL IS FACT—NOT FICTION
1085 N. KIRKWOOD RD., Manchester and Lindbergh YO. 5-5230

Join In
The Easter Parade
in a
"HIGH FASHION"
'56 CHEVROLET
There's STILL TIME
—and with Vic Koenig's "topper trades," bank rate financing —both OFF Chevrolet's lower cost—you'll agree to . . .
SAVE A LOT . . .
. . . SEE ENDICOTT
ENDICOTT Chevrolet Company
220 W. LOCKWOOD
In Webster WO. 2-3333
Where Volume Is High and Overhead's Low

FILL YOUR WANTS FROM WANT ADS

Hornets and Bisons Win Hockey Playoffs

PITTSBURGH, March 30 (UP) —The Pittsburgh Hornets jumped off to a 1-0 lead over the Cleveland Barons in their best-of-five semifinal Gilder Cup playoff on the American Hockey League, while the Providence Reds and Buffalo Bisons series was knotted at one victory each.

All four clubs are idle tonight, but swing back into action tomorrow night with Providence at Buffalo and Pittsburgh at Cleveland.

The Bisons built up an early 2-0 lead and after the Reds had scored what proved to be their only goal in the second period, Buffalo added three more goals to win, 5-1. The Hornets, who finished second to the Reds in the regular-season play, broke a 1-1 tie in the middle period and went on to defeat the Barons, 3-1.

HIGH ROLLERS

ARCADE LANES
A-L Thursday Mixed
Women
224 Mary J. Vehige M. J. Vehige 601
Men
233 Ollie Nelson F. Hogawa 613
233 Frank Hogawa
ARWAY RECREATION
Visinet Mixed
Women
184 M. Yost M. Yost 474
Men
201 R. Lewis R. Lewis 488
Frisco R.R. Meteorettes
182 V. Beckmann D. Barrett 486
Frisco R.R. Meteors
225 R. Charriand R. Barber 569
International Men
232 C. Vaninger C. Vaninger 616
BADEN RECREATION.
Mount Carmel Men.
211 J. Schwartz F. Gerke 544
Riverview Women.
210 Carol Meyer Carol Meyer 557
BEVO LANES.
Friendly Femmes.
198 D. Hediger H. Hediger 483
Great Lakes Carbon.
234 F. Zielinski F. Zielinski 601
Thursday Men—9.
256 Jim Caine Jim Caine 617
BOWL-RITE LANES
B.-R. Women's Matinee.
225 J. Thorp J. Thorp 516
McDonnell International.
223 Ed Maschger V. McConnell 577
B.-R. Goodfellows.
243 L. Hankins L. Hankins 589
BOWL-O-CRAT.
B.P.A. Travel West.
234 Ollie Weber Ollie Weber 607
Hit & Miss Women.
193 Veda Scott Veda Scott 454
B.-O.-C. Handicap Classic.
235 J. Carrico J. Carrico 540
J. Krcheck 540
Electrical Board of Trade.
224 W. Linck E. Schroeder 584
BOWL-A-WAY LANES
N-E Mixed Doubles
Women
160 H. Banks H. Banks 438
Men
187 V. Reininger V. Reininger 449
Industrial League
223 G. Elbe R. Thomas 614
Merchant Boosters
218 H. Kemper B. Cornwall 600
BOWLING ESQUIRE
Esquire Women
203 M. Wisneski M. Wisneski 521
Ralston-Purina Men
224 H. Meredith A. Vervack 592
224 V. Kern
B-E Thursday Mixed
Women
181 B. Lindhorst L. Wirelch 447
Men
234 R. Dupske J. Gertk 567
BOWL-MOR LANES.
B.-M. Climbers.
212 V. Adler V. Adler 608
Gravois Business Men.
279 P. Burke Cr. P. Burke Sr. 704
B.-M. Business Men.
278 Carl Huning C. Huning 688
BRENTWOOD BOWL
R-S District Women.
196 J. Stevener M. Madson 511
Reliable Life Women.
165 H. Rakop H. Rakop 431
Material Dealers.
228 Wm. Bussen Wm. Bussen 592
De Luxe Four Women.
178 J. Dougherty J. Dougherty 463
178 M. Kerch M. Dugan 465
St. Mary Magdalen Men.
254 Dan Miller Dan Miller 597
Ascension Lutheran Mixed.
Women.
194 V. Graul Lorry Warner 459
Men.
200 Paul Williams P. Williams 553
CENTURY LANES
Chemical Workers.
220 John Sanders John Sanders 571
Lemay Socialites.
201 Una Cox Una Cox 522
V.F.W. Men.
227 Bill Miner E. Herod 550
V.F.W. Auxiliary.
177 B. Miner B. Miner 471
CHEROKEE LANES
St. Paul Brotherhood.
214 J. Koch H. Hagedorn 571
Retail Druggists.
208 Don O'Brien Bob Bowman 571
CHIP-WA LANES
A.C.I.C. Men—"B".
224 A. Vara A. Vara 580
Anheuser-Busch Women.
181 V. Baerthel V. Baerthel 508
M-Dees Mixed.
Women.
170 E. Cason E. Cason 406
Men.
201 C. Stindel C. Stindel 533
Chip-Wa Indians.
Women.
155 Grace Mullen M. Ritl 425
Men.
207 D. Diesel V. Knobbe 520
CLAYTON BOWL
Union Electric Men
232 Clyde Allen
Charles Ostrander 608
Clayton Men's Handicap
247 Tim Marcellan Tim Marcellan 666
COMPTON-SHENANDOAH
C-S Women
208 D. Blumenthal Blumenthal 498
CORPUS CHRISTI LANES
C-C Chums
234 Norene Stieg Norene Stieg 539
Flodell Hills Women
219 E. Fleck E. Fleck 543
St. Jacobi Churchmen
216 E. Schroeder I. Steckmann 558
DEL-MAR LANES
Del-Way Women.
193 D. Heger D. Heger 540
Mound City Classic.
231 C. Brown C. Brown 626
DISTER BROS. LANES
F-N-B Thursday Women
201 A. Unger F. Ammann 529
DU-BOWL LANES
Busch Good Sports
236 E. Das E. Das 593
Falstaff Women
176 G. Kemp G. Kemp 454
Falstaff Men
248 E. Thompson E. Thompson 593
S-S Optimists
237 L. Kardell L. Kardell 561
St. Louis All-Stars
285 H. Fitter Frank Mataya 672
EMBASSY LANES
M.P.R.C. Men
244 J. Cook E. Rock 586
Grace Wellston Men
238 I. Zumbehl S. Sperbe 591
Grace Wellston Women
182 M. Karsten D. Jordan 517
Thursday Men—9
221 Bill Gaines Bill Gaines 582
EPIPHANY LANES
St. Ambrose Holy Name.
241 C. Ponciroli B. Bartoni 594
Cupples Products Men.
232 W. Harmon W. Harmon 589
FAIRGROUNDS BOWL
Hussman Mixed
Women
178 M. Smith M. Henderson 487
Men
218 M. Mitchell M. Mitchell 554
FLORISS LANES.
Cupples-Hess Mixed.
Women.
213 R. Eickhoff R. Eickhoff 533
Men.
217 C. Lloyd B. Schmidt 572
GRAND HEBERT LANES
T-N-T Men
216 A. King J. Bryan 609
G.-H. Class "A" Men.
229 B. Landuyt Joe Parlasi 635
Lucky Strikers—Women.
202 Gert. Boedeker G. Boedeker 516
G.-H. Class "B" Men.
228 B. Shelton B. Shelton 582
GRAND-PARK CENTER
Purina Women.
167 L. Erb L. Erb 459
Mayrose Men.
212 Bob Fleming D. Mantz 553
IDLE-A-WILE LANES
Diaz Post No. 514
216 Vic Fernandez Bill Valdez 571
Thursday Handicap
205 N. Johnson N. Johnson 565
Sportsmen
211 L. Eisenbach L. Eisenbach 577
KALEV'S RECREATION LANES.
Air Force Publications.
198 M. Nixon A. Bockenmuehl 560
KIRKWOOD BOWL
Kirkwood Business Men
235 H. Newton H. Newton 603
Manchester Community
225 R. Hein R. Hein 633
KNITTIG BROS. LANES
Arnold Women
186 O. Devitt H. Steinburk 495
Mattese Women
212 L. Wohlschlaeger
L. Wohlschlaeger 520
Goodfellow League
213 A. Seitz O. Juengel 550
LEMAY BOWL
L.-B Bowlerettes.
184 H. Benedict M. Witte 463
LONDOFF LANES
Mallinckrodt Women.
197 Jennie Loseman
Jennie Loseman 483
Frank Adams—Men.
204 N. Pappespanos P. Drury 537
Polish-Falcon Women.
180 A. Podalski Helen Murphy 468
Polish-Falcon Men.
233 M. Schraer S. Jabczenski 624
Londoff Men.
218 D. Grote D. Grote 607
Emerson North Side.
242 F. McMaster F. McMaster 856
P. & G. Mixed.
Women.
136 L. Van Norman L. Lombardo 358
Men.
210 D. Jones D. Jones 561
G.S.A. Mixed.
Women.
258 W. Busalacchi W. Busalacchi 627
Men.
211 B. Orr G. Eberle 543
MAGDALEN CENTER LANES
Men's Handicap
234 L. Jaccuot R. Gauvain 637
Women Ramblers
202 M. Swanston F. Jones 500
MAPLE BOWL
Men's Club.
221 R. Greb R. Greb 599
Spanish Lake Business Men.
215 William Bartels R. Twillman 548
W. Willis 548
MIDWAY LANES.
Long Lines Bonnont.
203 R. Monzeon Art Cook 542
203 W. Stewart
Midway Mixers.
Women.
179 B. Overholsen A. Willson 474
Men.
244 A. Lynn A. Lynn 651
MUELLER'S RECREATION
Printing Craftsmen
247 Ken Spitzfaden Ray Brouk 647
M-R Thursday Men
258 Ernie Diaz Red Maness 604
NELSON BURTON LANES.
Y.M.C.A. Industrial—Women.
222 M. Monaghan M. Stone 531
Brown Shoe Women.
176 F. Jennings F. Jennings 482
McDonnell American.
245 R. Durend R. Durend 647
Burton Women.
183 C. Klein C. Klein 513
PALACE BOWL
Hilltoppers
209 J. Baltz B. Goldstein 608
Laclede Gas Women
175 P. Mueller P. Mueller 460
Laclede Gas Men
247 A. Remaklus A. Remaklus 624
Monsanto Women
198 J. Reitz J. Reitz 508
Wholesale Grocers
238 A. Grumbine A. Reichert 613
Fairmount League
206 F. Kranz J. Yehling 544
PALM LANES
Can & Container Men.
214 J. Reed L. Crandall 585
I.S. & E.U. Men.
234 T. Kaminski T. Kaminski 597

All-Star League

(AT DU BOWL)

G. B. (3)	1	2	3	T.
Matkya	227	209	236	672
Wacker	208	144	173	525
Porter	171	243	222	636
Vrenick	170	190	193	553
Reineke	193	204	169	566
Total	969	990	993	2952

Budweisers (0); Forfeited.

Authorized (1)				
McClaren	168	193	203	564
Benoust	189	172	200	561
Emge	144	155	158	457
Radcliff	189	212	217	618
Hulsey	236	224	177	637
Total	926	956	955	2837

Pepsi (2)				
Fitter	132	200	255	587
Lucido	161	204	195	560
Toff	167	173	176	516
Baderuco	206	195	147	548
Buckles	178	194	190	562
Total	844	966	963	2773

Cuquet (2)				
Krentz	169	160	197	526
McDonald	170	176	176	522
Maass	184	179	196	559
Bumb	203	163	212	578
Wesling	186	168	204	558
Total	912	846	985	2743

Thurmers (1)				
Nash	157	138	199	494
Frederle	154	180	201	535
Dalton	156	158	189	503
Schlechts	184	204	158	546
Snodell	177	167	179	523
Total	828	847	926	2601

PLAYDIUM LANES
Alcoa Men
224 Richter Smith 601
Playdium Major Women
188 A. Scharlo A. Scharlo 497
Dow Chemical Men
235 H. Walser H. Walker 623
SWBT Women
165 V. Heckwolf M. Cappa 429
RAY HOLMES BOWL
North Side Tavern Men.
234 A. Hegna E. Schulte 561
R.-H. Handicap—Men.
217 E. Sarrah J. Kozicki 572
RED CROWN LANES
Berkeley Business Men.
245 J. O'Day J. O'Day 607
Third Nighters—Women.
202 Bonnie Jacobi Essa Slater 513
REGAL LANES
Thursday Nite Women
211 Lois Payne Helen Steck 507
ST. ANDREWS LANES.
Lemay Acres.
256 G. Dierkes G. Dierkes 669
ST. ANTHONY LANES
Thursday Boosters.
235 R. Gleich R. Wynn 621
ST. ANN'S LANES
St. Kevin's Holy Name
257 Nory Kraeger Nory Kraeger 690
Alley Cats.
201 J. Witte S. Gibson 529
ST. BONIFACE LANES
Holy Name Men
267 D. Douglas Frank Lechner 652
Bonistars
191 L. Scharlo P. Bertol 518
ST. JOHN THE BAPTIST
Men's 60% League.
243 R. McEnoy R. McEnoy 619
SS. PETER & PAUL
G-B Men
211 M. Bachmann M. Bachmann 581
211 M. Silver
SARATOGA LANES.
Merry Mrs. League.
192 M. Boyd M. Boyd 534
Sefton Mixers.
Women.
165 H. Shelton H. Shelton 446
Men.
493 E. Messerle R. Brown 532
Bob Vickery Men.
242 C. Reifstock W. Reef 609
Maplewood Handicap.
216 R. Steinmeyer R. Roth 578
SILVER SHIELD LANES.
American Legion 212.
289 E. Moeller Ray Owen 581
Clayton Harty K. of C.
257 E. Finder R. Maender 593
SPORTS BOWL
Sports Bowl Major.
266 G. Stevenson G. Stevenson 677
Thursday Luncheon.
257 M. Coppedge M. Lapin 544
St. Louis Firemen.
203 R. Juergens J. Tarisi 541
203 J. Tarisi
Greater St. L. Lumbermen.
229 G. Fahronkrog V. Christman 595
Friendship Women.
226 Doris Niehaus D. Niehaus 624
Union Electric Women.
192 S. Rector S. Rector 507
SOUTHWEST TURNER LANES
Hit and Miss Women.
178 Doris Lochbihler
Barbara Kreasky 451
STEIN BROS. BOWL
Busch Mothers.
162 M. Stouse M. Stouse 440
Thursday Handicap.
278 Dr. Antone George
Dr. A. George 653
SWEENEY'S LANES
Laclede Steel Women
160 Joan Litzau Joan Litzau 404
SWISS HALL LANES
Swiss Hall Men.
235 A. Miller A. Miller 627
TERRY MOORE BOWL.
Playground Mothers.
181 D. Austin M. Wilson 471
L. Larkin 471
Terry Moorettes.
201 S. Tuznick H. Lukitsch 579
Kiwanis Interclub.
243 B. Green R. Buschart 598
W.&S. RECREATION
Chevrolet Women.
180 M. Preil J. Winschel 495
Chevrolet Men.
215 J. Easterwood E. Vierdag 589
Bell Handicap.
245 R. Freesmeier R. Freesmeier 694
245 W. Decker
W.&S. Major Handicap.
236 L. Robin L. Wilson 579
WELLSTON LANES.
St. Louis Classic Scratch.
269 Bob Remke Bob Remke 671
Normandy Moms
189 P. Brewer P. Buescher 473
Wellston Thursday Women
222 B. Snofke B. Donovan 561
M. and M. Mixed Doubles
Women
182 A. Bixby K. Hoffman 489
Men
233 F. Hoffman E. Pavlik 520
R. Kleissle 520

Two 7-Run Innings For Assumption Nine

Assumption High had two seven-run innings, the first and fourth, in its 19-to-7 victory over Lincoln of Venice in a non-league baseball game. A two-run rally in the sixth gave Madison an 8-6 victory over Coyle.

The scores:

Innings	1	2	3	4	5	6	R	H	E
Lincoln of Venice	0	0	0	2	2	3	7	5	8
Assumption	1	7	3	0	7	2	x	19	12

Batteries—E. Crawford and Walker; Skikas, Asbury (5), Malkey (6), G. Wiegers (6) and Falk, Bauer (4).

Home run—Assumption, Malbourgery.

Innings	1	2	3	4	5	6	7	R	H	E
Coyle	0	2	0	1	0	3	0	6	5	6
Madison	0	0	3	0	3	2	x	8	5	8

Batteries—Warden, Young (5) and Tyler, Onesky, Williams (4) and Hampton, Graville (4).

Shroyer Named Coach Of Millikin U. Football

DECATUR, Ill., March 30 (AP)—Don Shroyer, coach at Carmi (Ill.) High School the last five years, Thursday night was named head football and baseball coach at Millikin University.

Shroyer starred at halfback for Millikin from 1946 through 1949, being an all-College Conference of Illinois selection three years and Millikin captain in 1948.

His Carmi teams compiled a 36-11-3 record, including an unbeaten and untied season in 1953.

Shroyer succeeds Jack Allen who resigned recently to become co-ordinator of athletics for Decatur public schools.

WATCH REPAIR
GUARANTEED WORKMANSHIP
Freund's
ON SIXTH STREET
Between Locust and St. Charles

ROYAL CHEF
BARBECUE GRILLS
5 Year Guarantee $4.95 Up
BAILEY'S
6312 Easton
IN WELLSTON
EVergreen 5-7496
OPEN EVERY NIGHT

"GREBE-FISCHER OLDS BEAT 'EM ALL," SAYS VERNON R. ARTMANN

St. Louis, Mo. Mar. 30 (G-F) Mr. Vernon R. Artmann, No. 31 Couch Ave., rolled out of GREBE-FISCHER OLDSMOBILE, 3400 S. Kingshighway, in his new Rocket Oldsmobile after getting another of the Flying Dutchmen high flying deals. Mr. Artmann said, "I'd been to other dealers; but Grebe-Fischer's deal was tops."

FILL YOUR WANTS FROM WANT ADS

DE SOTO-PLYMOUTH
A WONDERFUL NEW MONEY SAVER FOR THE INDIVIDUAL CAR BUYER
FIRST IN ST. LOUIS
FLEET PRICES TO EVERYONE!
NO RED TAPE!
NO PURCHASE ORDER REQUIRED!
EXAMPLE
'56 PLYMOUTH Plaza 6-cyl. 4-door $2167.50
LESS 546.75
SPECIAL FLEET PRICE $1620.75
'56 DeSOTO Firedome V8 4-Door $3087.25
LESS 845.00
SPECIAL FLEET PRICE $2242.25
HUGE SAVINGS ON ALL MODELS
LIMITED TIME ONLY
TERMS ARRANGED TRADES ACCEPTED
SEE US TODAY AND SAVE
KRIBS Motors
PLYMOUTH DE SOTO
3205 Natural Bridge JE. 1-7511
AUTO CHAIN STORE

LOST OUR LEASE
BIG Discounts
200 USED CARS MUST GO!
New building already started on our 2-acre used car lot—We do our own financing—terms as low as no money down, $2.75 per week!
Joe Simpkins
FORD
6421 EASTON
OPEN NIGHTS 'TIL 10 P.M.

Meisels
GARDEN & TURF EQUIPMENT
SPECIAL INTRODUCTORY OFFER
SAVE $20.00
POWERFUL 2½ H.P. 4 Cycle ENGINE
★
Extra Features!
* MULCHES LEAVES
* HANDLE REVERSES
* EASY HANDLING 8" ball bearing wheels
* SAFETY CLUTCH automatically protects engine crankshaft
* TRIMS CLOSE . . . ends back-breaking hand trimming
* SAFE recessed blade prevents accidents
* 5 CUTTING HEIGHTS no axles or wheels to remove
BIG 21" ROTARY POWER MOWERS
Nationally Famous ATLAS-AIRE
Regularly $89.95
Only $69.95
CONVENIENT TERMS
★
COMPLETE PARTS AND SERVICE
★
"The Most Complete Garden and Turf Equipment Center in the Midwest."
SPECIAL
21" ATLAS-AIRE ECONOMY MODEL $49.95
Reg. 69.95 . . . only
TWO OTHER MODELS, TOO!
STORE HOURS:
Mon. thru Sat. 8 A.M. to 6 P.M.
FRIDAY NIGHTS 'TIL 9 P.M.
PArkview 5-8310
Meisels GARDEN & TURF EQUIPMENT
444 S. BRENTWOOD BLVD. • CLAYTON 5, MO.

J. S. WOOD
SAYS: Don't Get Stuck in the EASTER PARADE
ALL DRESSED UP NO PLACES TO GO
WITH KELLY Prestige TIRES

SIZE	REGULAR LIST PRICE	EXCHANGE PRICE EACH*	EXCHANGE PRICE PER PAIR*
6.40-15	24.90	21.15	38.00
6.70-15	26.15	22.25	40.00
7.10-15	28.95	24.60	44.00
7.60-15	31.65	26.90	48.00

*PLUS TAX AND RECAPPABLE TIRE

• SURE STOPPING SLOTTED TREAD
• TOUGHER ARMORUBBER
• THOUSANDS OF EXTRA MILES

EXTRA SPECIAL NYLON BARGAINS

	List Price	Trade-In Allowance	Your Cost*
De Luxe Super Cushion Black Nylon			
6.70-15	31.40	10.20	21.20
7.10-15	34.75	11.25	23.50
7.60-15	38.00	12.35	25.65
De Luxe Suner Cushion White Nylon			
6.70-15	38.45	12.45	26.00
7.10-15	45.25	13.80	28.75
7.60-15	46.55	15.10	31.45
De Luxe Super Cushion Black Nylon Tubeless			
6.70-15	35.40	11.50	23.90
7.10-15	38.80	12.60	26.20
7.60-15	42.55	13.80	28.75
De Luxe Super Cushion White Nylon Tubeless			
6.70-15	43.35	14.00	29.35
7.10-15	47.55	15.45	32.10
7.60-15	52.10	16.90	35.20

*Plus Tax and a recappable carcass

USE OUR CONVENIENT BUDGET TERMS!
YOUR CREDIT GOOD AT J. S. WOOD
PAY AS YOU RIDE
J. S. WOOD TIRE COMPANY
SAVE MORE NOW
NOW, 2 BIG WAREHOUSE SHOWROOMS
2 BIG WAREHOUSE SHOWROOMS
2801 CHOUTEAU — PR 6-7533
8510 OLIVE ST. RD. — WY 1-5077
Both Stores Open Tonight 'Til 9 P.M.
YOUR CREDIT IS GOOD AT J. S. WOOD
SAVE AT J. S. WOOD STORES
SAVE AT J. S. WOOD STORES

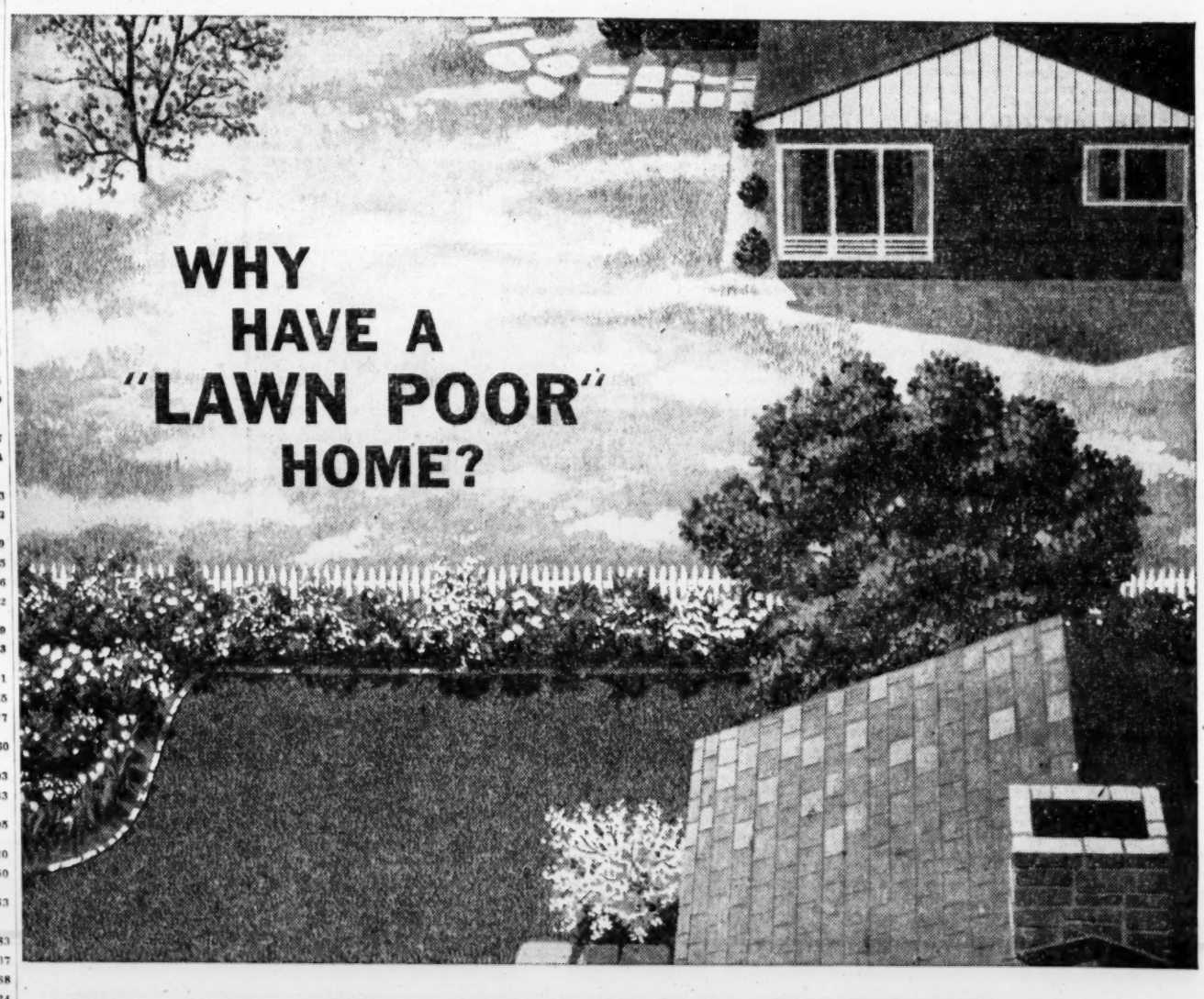

Now! Fertilize Your Lawn in 26 Minutes with New Double-Rich Plant Food
. . . costs less than 1/3¢ a square foot!
WHY PLANTRONS IS SO MUCH BETTER
PLANTRONS is an amazing double-rich, longer lasting plant food for lawn and garden with *twice the growing power of ordinary fertilizers.* Specially made for complete absorption by lawns, flowers, trees and shrubs, PLANTRONS goes to work instantly! You see richer, greener lawns in a week *or less!*
WHY PLANTRONS IS SO EASY TO USE
PLANTRONS can be used as a spray or spread dry over your lawn in carefully measured, accurate amounts with the FREE Lawn Roto-Spreader. Just 10 lbs. fertilizes 2000 square feet (average lawn area of a 50' x 100' plot) in 26 minutes or less for only $5.85! (Also available from 4 oz.—39¢ to 50 lbs.)
WHY PLANTRONS IS MORE ECONOMICAL
PLANTRONS double-rich formula fertilizes your lawn for less than ½¢ a square foot. Works wonders on trees, shrubs, plants and vegetables, too! No need to buy any other fertilizer when you use PLANTRONS . . . proven more economical, faster acting, longer lasting, easier to use! Get PLANTRONS today!
LIMITED TIME ONLY!
INTRODUCTORY OFFERS!
• FREE LAWN ROTO-SPREADER for dry feeding with 10 and 25 lb. sizes.
• SAVE $1.75 on famous BRADSON LAWN SPRAY GUN for spray feeding with 5 lb. size.
Get details from your garden supply store today!
A PRODUCT OF FORWARD HOUSE, INC.
Subsidiary of Olin Mathieson Chemical Corporation
New York, N. Y.
PLANTRONS is a FORWARD HOUSE trade-mark.
plantrons
for lawns, trees, shrubs, vegetables and flowers
USE DRY OR IN SOLUTION
plantrons
the growing power

Sore-Arm Season in Full Bloom for Simmons, Baumann

Both Well-Tagged; Big Klu Busy 'B'

CLEARWATER, Fla., March 30 (AP)—It's not the Sniders and Campanellas and Musials or the Williams and Dobys that give a pitcher nightmares in the spring. That will come later. Right now, it's the threat of a sore arm that makes 'em toss and turn at night, whether they're veterans like **CURT SIMMONS** or bonus kids like **FRANK BAUMANN.**

The spring exhibitions have been no picnic for Simmons of the Philadelphia Phillies, who at 26 may be at the end of the line because of persistent arm trouble. Nor have they been reason for optimism for Baumann, who returned to the Red Sox from service with a painful throwing motion.

Simmons, one of the Whiz Kids who brought the Phils the National League flag in 1950, hasn't been the same since returning from the service in 1952. First he trimmed his foot with a power mower. Last spring, his arm went sore.

The young lefty was only 8-8 last season. This year may be decisive.

He's felt pretty good this spring, but he got that old feeling again yesterday, losing his control against the St. Louis Cardinals. He pitched three hitless innings, then was tagged for a run in the fourth and three in the fifth as the Cards won, 8-6.

Baumann, a St. Louisan who collected a reported $125,000 from the Red Sox before going into the service, didn't have even one good inning against the Pittsburgh Pirates yesterday. Control was his trouble, too, walking four and giving three hits as the Bucs belted him for six runs in the sixth. They got two more off the lefty in the seventh, with Gene Freese smacking a leadoff homer.

Until Baumann came in, **DAVE SISLER,** another bonus pitcher from St. Louis, had partially checked the Pirates, who won their fourth straight, with three runs on four hits in five frames.

The Redlegs', big gun, **TED KLUSZEWSKI,** played with the "B" team while nursing his pulled hip muscle and swatted a home run and single in an 8-7 defeat by Charleston of the American Association.

Sidelined most of the spring, Kluszewski did not attempt to run hard but was pleased with the steady improvement of his hip. The 240-pound slugger, who hit 47 homers last season, was feared lost to the Redlegs for their National League opener, but his current progress suggests he may be able to play.

The Milwaukee Braves announced the contract of pitcher **GENE BEARDEN** has been returned to San Francisco and San Francisco has assigned the contract to Sacramento. The former Cleveland Indians star, and one-time Browns hurler, had been working out with the Braves.

GENE CONLEY'S ailing right shoulder was pronounced "much improved" after an examination. However, the gangling Milwaukee Braves' pitcher will be left behind when the team breaks camp today at Bradenton, Fla.

Conley will receive daily treatments for at least a week but will not be permitted to throw a baseball during that time. Then if he gets another "okay" he will rejoin the team.

Exhibition Baseball

THURSDAY'S RESULTS

St. Louis (N) 8, Philadelphia (N) 6.
Chicago (A) 12, Washington (A) 2.
Kansas City (A) 2, Detroit (A) 0.
Baltimore (A) 9, Chicago (N) 5 (11 innings).
Cleveland (A) 10, New York (N) 5.
Pittsburgh (N) 11, Boston (A) 10.
Brooklyn (N) 5, New York (A) 4 (10 innings).
Milwaukee (N) 5, Cincinnati (N) 3.
Charleston (AA) 8, Cincinnati (N) "B" 7.

SATURDAY'S SCHEDULE

At St. Petersburg, Fla., New York (A) vs. St. Louis (N).
At Lakeland, Fla., Boston (A) vs. Detroit (A).
At Phoenix, Ariz., Baltimore (A) vs. New York (N).
At Clearwater, Fla., Chicago (A) vs. Philadelphia (N).
At Tucson, Ariz., Chicago (N) vs. Cleveland (A).
At New Orleans, La., Kansas City (A) vs. Pittsburgh (N).
At Tampa, Fla., Brooklyn (N) vs. Cincinnati (N).
At Atlanta, Ga., Milwaukee (N) vs. Atlanta (SA).

Five District Aces on State Basket Squad

Five St. Louis area players were on the 10-man all-state basketball team for Class L large school competition announced by the Missouri Sports Writers Association.

The St. Louis area players chosen by the Sports Writers were 6-foot-6 Jack Pirrie of Maplewood, 6-foot-6 Wilbur Marsh of University City, 6-foot-7 George Burkel of Cleveland High, 6-foot-4 Tom Weathersby of St. Louis Sumner, and 6-foot-7 Don Sullivan of the state champion Beaumont Bluejackets.

Outstate selections were 6-foot-3 Charles Van Dyne of Sedalia Smith-Cotton; 5-foot-11 Jim Dailey of Joplin; John Waris, St. Joseph's C.B.S.' 6-foot-8 star; Dave Tapp, 6-feet-3, of Springfield Central, and Jim Hoffman, 6-feet-4, of Kansas City Northeast.

Pirrie and Hoffman were repeaters from last year's team.

Members of the Class M medium school team: Gene Jordan, Malden; Bill Doores, Grandview; Carter Creech, Troy; Bryant Barnes, Pem-Day of Kansas City; Ron Partridge, Maryville Horace-Mann; Tom Field, Branson; Ray Paschke, Forsythe; Jerry Roberts, Butler; Larry Hunter, Versailles; and Roy Testerman, Springfield Greenwood.

The Class S small schools team included: Ken Quest, New Haven; Don Trogdon, Ash Grove; Leon Eberman, Winston; Wayne Muri, Jamestown; Marty White, Leeton; George Phillips, Lone Jack; Dean Rowlett, Burlington Junction; Jim Bush, Hannibal McCooey; Lala Stough, Greentop, and Lawrence Lewis, Annapolis.

Track Meet for Girls Planned Here April 14

Girls participating in the track clinics at the Maplewood-Richmond Heights High field will compete in a practice meet April 14, Mrs. Shirley Theodore, Ozark A.A.U. women's track chairman, announced today.

The second clinic, open to all girls interested in track, is scheduled tomorrow from 9:30 a.m. to 12 noon at Maplewood High. The program will begin with the showing of movies of the 1936 Olympics in which Miss Helen Stephens and Mrs. Harriet Bland Green, two other instructors, raced. Following the films, running techniques will be demonstrated on the track.

The meet at Maplewood April 14 (registration at 9 a.m. and the first event at 9:30) will include two 50-yard dashes, two 75-yard dashes, 300-yard relay, discus, shotput, high jump and standing broad jump. Girls unable to attend the clinics are invited to compete in the practice meet as well as others that will be scheduled later.

The girls will be divided into three teams, with Miss Stephens, Mrs. Bland and Mrs. Theodore each in charge of one squad. Ribbons will be awarded for five places. Each girl will be limited to three events. Miss Wanda Wejgrowicz of St. Louis, National outdoor shotput champion, may be in charge of a fourth team.

Fred Moseley, Maplewood athletic director, will be on hand Sunday, April 8, from 1 to 3 p.m. at the Maplewood track, to assist any girls wishing to take extra practice.

The clinic directors are hopeful that standout prospects will be encouraged to prepare for national meets and the 1960 Olympics.

Girls interested in the program should call Mrs. Theodore at ST 1-3578.

C.Y.C. Selects Soccer Stars to Play Everton

The names of 18 players forming the C.Y.C. soccer squad to oppose the Everton club of England here June 2 were announced by the league executive committee today.

The squad:

Al Nazzoli, Gene Cucchi, Vasco Gasperoni, Charles Miramonti, Rich Pozzini, Charles Calcaterra and Herman Valli, all of St. Ambrose; Hal Weigel, Ted Kirchhoefer, Emil Brcic, and Bob Bubla of St. Agatha's; Vern Knobbe, St. Pius; Bob Gronemeyer, Sacred Heart; Don Roedner, St. Thomas; Al Jarolimek, St. Paul; Jim Murphy, Holy Rosary; Don Kettlekamp, Our Lady of Sorrows; and Hugh Domijan, St. Francis De Sales.

Two alternates will be named at a later date.

Bob Guelker, executive secretary of the C.Y.C., has been chosen head coach of the squad which will go into regular training immediately after the current District title tournament. Lou Farotto, coach of the St. Ambrose team, and Larry King, former player now referee, will be Guelker's assistants.

Gayle Talbot, A.P. Sports Writer, Dies

TAMPA, Fla., March 30 (AP)—Gayle Talbot, Associated press newsman and sports columnist, died last night. He was 54 years old.

Death came as the result of a heart attack.

Talbot, who began writing the "Sport Roundup" in 1952 after 24 years with the Associated Press, was here on a semi-vacation following an earlier attack last August.

He had thought, however, that he was recovering satisfactorily.

The fatal attack came in the lobby of a Tampa hotel last night shortly after he had left his room for dinner. He was chatting with friends when he was stricken and died en route to a hospital.

He is survived by his widow, the former Ruth Reavy of London, England, and two daughters, Brenda, 16, and Margaret, 14.

Classic League

AT WELLSTON LANES

Ace (3)				
Blocker	161	200	149	510
Purkey	198	176	200	574
Costello	236	166	176	578
Boese	214	194	204	612
Remke	218	269	184	671
Totals	1027	1005	913	2945
Florian Lanes (0)				
Donnelly	194	179	180	553
Pratt	173	190	216	579
Henkel	142	138	152	432
Blind	150	150	150	450
Haefner	200	210	187	597
Totals	859	867	885	2611
Kniffen (2)				
McCullough	175	181	189	545
Ens	177	182	188	547
Kabagian	181	231	189	601
Ziem	197	197	268	662
Hoelscher	248	178	186	612
Totals	978	969	1020	2967
Allhoff (1)				
Rothermich	155	202	185	542
Auburn	197	179	174	550
Bay	198	212	212	622
Floyd	181	223	200	604
Wedel	212	249	179	640
Totals	943	1065	950	2958
Wellston Lanes (2)				
Nagel	211	188	198	587
Perren	185	206	211	602
Judd	227	194	191	612
Rico	188	193	153	534
Klugec	176	206	179	561
Totals	987	987	932	2906
Sala's (1)				
Lococo	175	221	213	609
Caito	144	170	185	499
Zupan	187	215	179	581
Holmes	194	170	205	569
Thompson	222	181	217	620
Totals	922	957	999	2878
Pla-Mor Lanes (3)				
Wolfe	164	187	167	518
Lombardi	189	199	232	620
S. Lucido Jr.	170	179	256	605
S. Lucido Sr.	200	182	194	576
Mefford	213	208	191	612
Totals	936	955	1040	2931
Hermann (0)				
Sterling	192	233	224	649
Cronin	216	171	189	576
Gable	173	157	190	521
Hensen	181			181
Pallardy		183	183	366
Petrov	169	158	169	496
Totals	931	902	956	2789

Breen Swims to New Mark for 1500 Meters

NEW HAVEN, Conn., March 30 (INS)—George Breen, 20-year-old senior who never had swum competitively before entering Cortland (N.Y.) State Teachers College, set a new world record for 1500 meters last night.

The Olympic hopeful from Buffalo, N.Y., chopped a fantastic 13.1 seconds off the former world mark of 18m. 19s. in winning the opening event of the thirty-third annual N.C.A.A. swimming championships.

Breen's time of 18m. 5.9s. in the 50-meter pool of Yale University's Payne Whitney Gymnasium topped the old standard set by Hironoshin Furuhashi of Japan seven years ago in Los Angeles.

Breen, the first American to hold this record, attempts to become a double winner tonight when he competes in the 220-yard free style. He's also entered in the 440-yard free style, which closes out the three-day meet tomorrow.

Also slated for tonight are the 50-yard free style, 200-yard backstroke, 200-yard butterfly, one-meter dive and 400-yard free style relay.

Breen was almost without competition as he lapped the field to finish 400 meters ahead of runner-up Peter Duncan. The South African, swimming for Oklahoma, was timed in 19m. 43.3s.

Tetsuo Okomoto, a Japanese swimmer from Brazil, finished third for Texas A. & M. in 19m. 55.3s.

Yale, co-favored with Ohio State for team honors, picked up six points by claiming fourth, fifth and sixth places. Ohio State finished no better than eighth in the 16-man event.

Cairo Coach Quits.

CAIRO, Ill., March 30 (AP)—Jim Redden has resigned as Cairo High School basketball coach, effective June 1. Cairo won only 8 of its 23 games the past season, Redden's first year as coach.

FIGHT RESULTS

TOKYO — Hitoshi Misako, 111¾, Japan, outpointed Danny Kidd, 112, Philippines (12—won Far Eastern flyweight championship).
PARIS — Germinal Ballarin, 158, France, outpointed Kid Gavilan, 150, Cuba (10).
LOS ANGELES — Jimmy Carter, 138, Ozone Park, Long Island, N.Y., defeated Don Jordan, 138, Los Angeles (10).
SAN FRANCISCO — Dave Johnson, 146, San Francisco, stopped Phil Kim, 146, Honolulu (6).
PHILADELPHIA — Clifton Bradley, 127, Philadelphia, outpointed Tony Longo, 131½, Baltimore (8).

May Is Honored.

CHICAGO, March 30 (UP)—George S. May, sponsor of the world's richest golf tournament at his Tam O'Shanter golf course, has been voted the 1955 award by the Golf Writers Association for outstanding contribution to golf. Last year's award was voted to President Eisenhower.

ICE COLD BEER
• Carling's Black Label
• BUSCH'S LAGER
• STAG • G.B.
• FALSTAFF
Case 24 Bottles 2.60 Cash & Carry
PEOPLES - 905
44 Stores All Over St. Louis & County
World's Largest Package Liquor Chain

FILL YOUR WANTS FROM WANT ADS

BIG FLEET DISCOUNT
PLUS
TOP VALUE
ALLOWANCE

MONTH-END CLEARANCE
'56 PLYMOUTHS & '56 DE SOTOS
BUY WITH CONFIDENCE
EXAMPLE OF THE WAY OUR FLEET DISCOUNT WORKS!

'56 PLYMOUTH	10% FLEET DISCOUNT	IF YOUR CAR IS WORTH	YOU PAY
1594.00	159.40	1000.00	434.60
1594.00	159.40	800.00	634.60
1594.00	159.40	600.00	834.60
1594.00	159.40	400.00	1034.60

36 MONTHS TO PAY BANK FINANCING 3 MINUTE DELIVERY
OPEN TILL 10 P.M.
TED'S MOTORS
Maplewood
7486 Manchester At Big Bend

GIGANTIC SALE
Must Sell 85 Chevrolets
Thurs., Fri. & Sat., March 29-30-31
Standard "6" 2-Door $1653.00 Equipped with oil filter and directional signals. $250 Down $51.55 Per Month, 36 Mos.
Standard "8" 2-Door $1756.00 Equipped with oil filter and directional signals. $250 Down $54.87 Per Month, 36 Mos.
These prices include all charges, insurance, Mo. sales tax and license fees.
BEL AIR 2-Dr. Sedan, $1789
GEBHART CHEVROLET
5616-26 GRAVOIS (at Bates) HU. 1-8030

JUST A FEW LEFT!
Hurry . . . Terrific Savings
EXECUTIVE CARS! AND DEMONSTRATORS
'56 DODGE & PLYMOUTH
ALL LOW MILEAGE CARS—NEW CAR WARRANTY
COMPARE OUR DEAL
Before You Buy Any Car
WEST-SIDE 5836 DELMAR
DiFranco
NORTH-SIDE 4282 NAT. BRIDGE
TWO LOCATIONS TO SERVE YOU BETTER
OPEN EVENING TILL 10 P.M.
Nation's Fastest Growing DODGE-PLYMOUTH Dealer

Present Us YOUR DEAL!
Anything Within Reason Will Be Accepted
PROFIT NO OBJECT
WE MUST SELL 45 NEW FORDS
During Our MONTH-END SALE
COME IN & FILL OUT A CARD
• You Make the Offer on Any Model Ford in Our Stock
• Price Your Own Trade-In
• Name Your Own Payments
• We Have 162 New Fords—We Must Reduce Our Inventory
• Bring Your Title and Your Wife—and Get the Deal of Your Life
BANK FINANCING
Andy Burger MOTORS INCORPORATED
YOUR SOUTHSIDE FORD DEALER
UP TO 36 MONTHS
3654 SOUTH GRAND • PR. 2-7600

FORDS FORDS
DAY-NIGHT SERVICE
7:30 A.M. to MIDNIGHT
BARRETT WEBER
3122 S. Kingshighway at Arsenal

CHECK THE "VINCEL DEAL"
It's the Check that pays!
VINCEL PONTIAC
3295 S. KINGSHIGHWAY

ST. LOUIS' LOWEST PRICES ON Fine DIAMONDS
. . . engagement rings, wedding rings, costume creations, and all jewelry items. New and used guns and rifles, field glasses and binoculars—at big savings.
We Absolutely Guarantee 70% Loan Value on All Our Diamonds
DUNN'S FOR DIAMONDS AND JEWELRY
6th & Pine CEntral 1-5136

In St. Louis you can
ROCKET
out of the ordinary and into an Olds . . .
FOR LESS THAN MANY MODELS IN THE LOW-PRICE THREE!

8 PASSENGER, 8 CYLINDER, "88" 2-DOOR SEDAN
COME IN TODAY—YOUR PRESENT CAR WILL PROBABLY COVER THE DOWN PAYMENT!
OLDSMOBILE
DEALERS OF METROPOLITAN ST. LOUIS
Grebe-Fischer OLDSMOBILE, Inc.
3400 S. Kingshighway
PL. 2-0400 ST. LOUIS, MO.

WATCH
something beautiful happen

when you use
Energized
Vertagreen

Wake up your lawn! Give it extra life and vitality! Build a deep root system! You can do all of these things and much more when you use Energized Vertagreen! An all-purpose, *complete* plant food, Vertagreen provides your lawn (and your trees, shrubs, flowers and vegetables) with the essential food elements for healthy growth . . . and wonderland beauty!
Vertagreen is extensively used on famous golf courses and by landscape gardeners and nurserymen! Let the experience of professional growers help you build a lovelier lawn and garden! *Visit your garden supply dealer today and ask for Vertagreen!*
a product of ARMOUR
ARMOUR FERTILIZER WORKS, East St. Louis, Illinois

WHOLESALE DISTRIBUTORS
CORNELI SEED CO. 101 Chouteau Av. St. Louis, Mo.
ED. F. MANGELSDORF & BROS., INC. 1020 S. 4th St. St. Louis, Mo.
MEISEL DISTRIBUTING CO. 800 De Mun Clayton, Mo.
UNITED STATES SEED CO., INC. 417-419 N. 3rd St. St. Louis, Mo.
WHOLESALE DISTRIBUTORS AND DEALERS
APPLE SEED, FEED & SUPPLY STORE 135 E. Alton Av. E. Alton, Ill.
ATLAS SEED & SUPPLY CO. 2651 Chouteau Av. St. Louis, Mo.
BECKMANN BROS., INC. 9141 Olive St. Rd. St. Louis County, Mo.
AFFTON GARDEN CENTER 10001 Gravois St. Louis (23), Mo.
AMBO BROS. NURSERY, INC. McKnight Rd., 1 Block South of Delmar University City, Mo.
ARNEY'S HDW. 5807 State St. E. St. Louis, Ill.
ESSEN HDW. CO. Olive St. Rd., 1000 Feet East of Ballas
THE GARDEN CENTER, INC. 3½ Miles West of Lindbergh on Manchester Rd. Des Peres, Mo.
A. J. CHILD & SONS 800 Chouteau Av. St. Louis, Mo.
HOFFMANN FEED & SUPPLY 113 W. Broadway Alton, Ill.
A. H. HUMMERT SEED CO. 2746 Chouteau Av. St. Louis, Mo.
DEALERS
GERN NURSERY 9316 Tesson Ferry Rd. St. Louis County, Mo.
GOETZ NURSERY, INC. 9341 Watson Rd. St. Louis 19, Mo.
HANNEKE HDW. & PT. CO. 5360 Southwest Av. St. Louis, Mo.
NOLLAU NURSERIES 2012 West Blvd. Belleville, Ill.
PINE LAWN NURSERY 6125 Natural Bridge Pine Lawn, Mo.
LINK'S NURSERY, INC. Rt. 3 Conway Rd. Creve Coeur, Mo.
MEISEL 444 S. Brentwood Blvd. Clayton (5), Mo.
PRUNTY SEED & GRAIN CO. 620 N. Second St. St. Louis, Mo.
ROBERTSON'S, INC. National Stockyards, Ill.
WESTOVER NURSERY 8100 Olive St. Rd.
PRINGS LANDSCAPING CO. 6409 Chippewa St. St. Louis 9, Mo.
ST. LOUIS SEED CO. 411 N. Broadway St. Louis, Mo.
ANDREW SCHAEFER SUPPLY & WRECKING 4230 W. Natural Bridge St. Louis, Mo.
SHIELD SHADE TREE SPECIALISTS P.O. Box 271, Clayton
6624 Gravois
STARK BROS. NURSERY AGENCY 1505 Big Bend
U.S. BRAND GARDEN STORE Olive St. Rd., 2 Blocks West of Lindbergh

Warriors Win Eastern Final In N.B.A. Play

PHILADELPHIA, March 30 (UP)—The Philadelphia Warriors pulled out to an 11-point lead early in the last period to defeat Syracuse, 109-104, and win the Eastern Division playoffs of the National Basketball Association last night.

The Warriors will meet Fort Wayne, winner of the Western Division playoff, in a best-of-seven series for the league championship. The first game will be played at Convention Hall here tomorrow afternoon. (The game will be televised by KSD-TV.)

The Warriors entered the final period leading, 78-73, and moved to an 88-77 edge with 8:19 left to play. But the Nationals refused to quit and came within three points on two occasions, the last time at 97-94 with three and a half minutes remaining.

Neil Johnston, who saved the Warriors in the stretch drive with timely baskets, then came through with 3:05 left with a field goal to ease the pressure. The Warriors boosted their margin back to eight points at 103-95 with 2:09 to play and coasted to victory before 7587 fans.

Syracuse had trailed most of the second half because of the deadly sniping of Philadelphia's Paul Arizin, who tossed in 35 points, 23 of them in the first half. The Nats were forced to wage an uphill battle most of the way, but never gave up as Dolph Schayes and Dick Farley did most of the scoring.

Substitute Jim Tucker did an outstanding job of guarding Johnston until the closing minutes. The big Warriors' center finished with 25 points.

Schayes topped the Syracuse scoring with 28 points on nine field goals and 10 or 11 free throws. George King trailed him with 17 for the Nats.

The box score:

PHILADELPHIA (109)

	FG.	FT.	F.	Pts.
Arizin	13	9-11	0	35
Grabosk	8	3-4	4	19
Beck	2	0-0	2	4
Davis	0	0-0	0	0
Johnston	10	5-8	2	25
Moore	1	0-0	0	2
Gola	1	6-6	5	8
George	6	3-3	3	15
Dempsey	0	1-2	1	1
Totals	41	27-34	17	109

SYRACUSE (104)

	FG.	FT.	F.	Pts.
Schayes	9	10-11	1	28
Conlin	3	0-4	0	6
Rocha	4	0-0	6	8
Tucker	7	2-3	4	16
Kerr	0	0-0	1	0
Lloyd	5	1-1	3	11
King	8	5-7	3	17
Farley	7	2-3	5	16
Kenville	1	0-0	2	2
Seymour	0	0-0	0	0
Totals	42	20-29	25	104

Score by periods:	1	2	3	4	T.
Philadelphia	32	24	22	31	109
Syracuse	28	20	35	31	104

Dogs to Help Catch Waterfowl for Banding

WASHINGTON, March 30 (AP)—The Fish and Wildlife Service announced today that dogs—trained retrievers—will be used to help catch waterfowl for banding this summer in Canada and the northern United States prairies. The fowl are released after being marked with leg bands which help the service study breeding and migration habits.

Director John L. Farley said, "Experimental use of dogs has proven that they are more economical than other techniques for capturing immature birds."

The dogs will be used primarily on young mallards, because of the tendency of that bird to leave the water when frightened and scurry to any available brush cover. Other types of fowl are trapped by use of nets.

About 50 persons will take part in the banding. Usually between 27,000 and 30,000 birds are banded each year.

Ridley on Stars.

NEW YORK, March 30 (UP)—Hap Perry of San Francisco and Bill Ridley of Illinois will join the college all-stars for their coast-to-coast basketball tour with the Harlem Globetrotters. The tour opens at Madison Square Garden Saturday.

COLD STORAGE PLANT FIRE DAMAGE $10,000

Fireman Suffers Facial Burns—Blaze Believed Incendiary.

Fire thought to have been of incendiary origin today caused damage estimated at $10,000 at a storage warehouse of the City Products Corp. at 6801 Hoffman avenue.

Fireman David Steger, 5847 South Kingshighway, a member of Engine Co. No. 35, was taken to City Hospital for treatment of facial burns. Four alarms were sounded before the flames were brought under control.

A former ice storage plant, the 50-foot-high, windowless brick structure contained about 2500 cattle hides in the process of curing. The flames, which were confined to a sawdust-filled space between a false ceiling and the roof, did no damage to the hides but water damage was put at about $1000 by Chief Hugh Lyon.

Because of reports that neighborhood children had been seen on the roof at frequent intervals, the police arson squad was investigating to determine whether the fire could have been started by some of them.

Seven firemen were on ladders or on a fire escape when a crack in the wall prompted Chief Lyon to call the men down and attack the fire with turret-mounted hoses that sent streams of water high onto the blazing roof. Heavy smoke attracted many spectators.

NEW ARMY RESERVE CENTER FOR NORTH ST. LOUIS UNITS

Training at the new Army Reserve Training Center No. 2, 5909 Kennerly avenue, will begin next week, Col. Robert H. Conk, chief of the Missouri Military District, announced today. Units formerly located at 1409 Washington avenue will move to the new center.

Army Reserve Training Center No. 1 was opened at 4350 South Kingshighway in August 1953 to serve Army Reservists in the South St. Louis area. Training Center No. 2 will be for Reserve units in the North St. Louis area.

Colonel Conk said that plans are being made for a third 1000-man training center to be located on the ninth floor of the St. Louis Area Support Center Building (Mart Building) at Twelfth and Spruce streets. He said the need for the third center has become apparent as more and more young men between the ages of 17 and 18½ have volunteered for the six-month active duty training program.

OWNERS WARNED TO CONFINE DOGS IN RICHMOND HEIGHTS

A warning to dog-owners in Richmond Heights to obey an ordinance requiring dogs to be confined was issued today by Richmond Heights City Clerk A. Benoist Riley.

An emergency declaration also doubled the number of hours dog-catchers are on the streets, from 16 to 32 hours a week. There have been no rabies cases as yet in Richmond Heights.

A dog caught by the municipal dog-catcher can be redeemed for a $2 pound fee, plus a fine if a city judge chooses to impose it. An inoculation clinic for anti-rabies shots will be held May 7 in the city hall.

HEADS CURRICULUM GROUP

Robert S. Gilchrist, superintendent of schools of University City, has been elected president of the Association for Supervision and Curriculum Development of the National Education Association, it was announced today.

He was elected at a conference in New York City in which 3000 school and college curriculum leaders participated.

SYMINGTON PUT ON SENATE FARM, FORESTRY GROUP

By a Washington Correspondent of the Post-Dispatch.

WASHINGTON, March 30—Senator Stuart Symington (Dem.), Missouri, yesterday was appointed a member of the Senate Committee on Agriculture and Forestry by the Senate Steering Committee. He will fill the vacancy created by the resignation of Senator Clinton P. Anderson (Dem.), New Mexico, who left the Agriculture Committee to become a member of the Senate Finance Committee.

Announcing the selection, Senator Lyndon B. Johnson of Texas, Senate majority leader, said that Symington was named because one of his chief interests "has been in the farmers of the country and in seeing that the farmers get a fare share of the income."

Symington said he welcomed the opportunity to serve on the agriculture committee because "agriculture is the biggest single business in Missouri, our only billion-dollar industry."

PRINCE ALFONSO OF SPAIN KILLS SELF ACCIDENTALLY

ESTORIL, Portugal, March 30 (AP)—Fifteen-year-old Prince Alfonso of Bourbon, younger son of the pretender to the Spanish throne, was killed last night when a pistol he was cleaning discharged accidentally.

An announcement from the royal house of Bourbon said the bullet struck the young prince in the forehead and he died within minutes.

The accident occurred at the residence here of Alfonso's father, Don Juan, son of the late King Alfonso XIII and head of the Spanish Bourbon house. The prince and his family had returned only a short time before from Holy Thursday services.

Alfonso's older brother, Prince Juan Carlos, has the support of Gen. Francisco Franco in a move to return a monarch to hte Spanish throne.

CONVICTED DRIVER PAROLED SO HE CAN SELL PRETZELS

Hughie Edward Fortner, a pretzel salesman, 1311 South Broadway, was paroled by Circuit Judge J. Casey Walsh yesterday from the City Workhouse where he was serving a year's sentence on two convictions of leaving the scene of accidents in which pedestrians were injured.

He pleaded guilty to both charges and had served about five months of his sentence when he was paroled, Judge Walsh said, so that he could sell pretzels during the spring season.

Fortner was first convicted of leaving the scene after his machine struck and injured Fred Burke of Sullivan, Mo., at North Broadway near Cole street, Nov. 13, 1954. His second conviction was for striking and injuring Randle Ross, 2649 Bernard avenue, on South Broadway near Montana street, last June 6. He received a year's sentence in each case to run concurrently.

YAFI CONFIRMED AS LEBANON PREMIER BY PARLIAMENT

BEIRUT, Lebanon, March 30 (UP)—The Lebanon Parliament voted 25 to 15 last night to confirm Abdulla Yafi as the new Premier of this Middle Eastern republic.

Yafi and his new cabinet, formed March 20, replace the former leftwing government of Premier Rashid Karame. The Karame government resigned March 16 after bitter opposition to its failure to increase subsidies to private schools.

Yafi has headed several previous governments.

SECURITY COUNCIL PAPERS ASSAILED AS GENERALITIES

Continued From Page One.

has passed to the NSC. But when the cabinet was the principle policy-making body, it never occurred to anyone to suggest that its policy decisions were not a fit subject for public discussion. They were discussed freely and heatedly, inside the government and out, in accord with the traditional American system.

Almost without anybody noticing, the NSC system, of secret decisions secretly arrived at, has been replacing the traditional system. Obviously there is an area of the government's policy-making process which is properly secret. But the NSC system goes much futher than that. It is a system in which the government's policy on the great central issues is regarded as none of the public's business and, increasingly, none of Congress's business either.

Surely the NSC system explains at least in part the queer public apathy which has greeted the many authoritative warnings that the world balance of power is shifting rapidly in favor of the Soviets.

What to do about this sort of challenge to our national security is, according to the NSC system, not a fit subject for public discussion. So the public can hardly be expected to get very excited about it.

(Copyright, 1956, New York Herald Tribune, Inc.)

River Stages

STATIONS	Flood Stage in feet.	Stage 7 a.m. Today.	Change 24 hrs. in feet.
Keokuk, Ia.	16	4.3	+1.5
Hannibal, Mo.	16	10.2	+0.2
Louisiana, Mo.	15	11.8	—0.1
Dam 24-TW, Mo.	23	13.1	+0.9
Dam 25-TW, Mo.	23	14.5	+0.8
Morris, Ill.	13	5.6	—0.1
La Salle, Ill.	20	11.2	—0.6
Peoria, Ill.	18	11.6	+0.2
Havana, Ill	14	6.6	—0.1
Beardstown, Ill.	14	9.7	+0.1
Grafton	18	13.0	0.0
Dam 26, Pool		23.1	—0.2
Dam 26,TW	21	1.4	+0.6
Jefferson City	23	8.6	0.0
Lakeside, Mo.	60	43.4	0.0
Hermann, Mo.	21	6.8	0.0
St. Charles	25	11.1	0.0
St. Louis	30	2.7	+0.5
Meramec St. Pk.	11	1.4	0.0
Union	15	1.0	—0.1
Valley Park	14	—2.0	—0.1
Chester, Ill.	27	4.5	+0.4

AIRMAN CONVICTED IN ROBBERY TRIAL

Central Figure in Criticism of Dowd for Long Holding of Prisoners.

Eugene E. Woodard, a central figure in a controversy last November over civil rights of persons accused of crimes, was convicted of assault with intent to rob yesterday by a jury in the court of Circuit Judge Francis E. Williams. The jury fixed his punishment at six months in the workhouse.

Woodard and Eugene Kmetz, airmen stationed at Scott Air Force Base, were released from jail in November on habeas corpus proceedings, after they had been held more than two months waiting for the matter to be presented to the grand jury.

They had been re-arrested after being released at a preliminary hearing in the Court of Criminal Correction.

Circuit Attorney Edward L. Dowd was criticized by some circuit judges and the Bar Association of St. Louis for holding the youths and other prisoners for long periods without instituting court proceedings against them. He explained at the time that he had no intention of violating their rights, but that he had been busy with the police pay-off investigation.

The robbery victim was Willard C. Ray, a plumber of 4342 Swan avenue. He was beaten and robbed of $10 last July 27, on North Kingshighway near West Pine boulevard. He testified at the trial that Woodard was one of two men who tried to drag him into an automobile.

Four men were charged in the case. Jack G. Churchill was given a five-year prison term by a jury in January, Vernon G. Ridge pleaded guilty and was sentenced to two years, and Kmetz is awaiting trial.

East German President Lame.

BERLIN, March 30 (AP)—Wilhelm Pieck, 80-year-old President of Communist East Germany, has a knee injury which hinders his walking, it was announced today. Communist party boss Walter Ulbricht said this was the reason Pieck failed to give the closing speech at the party's third national conference.

HALL'S STRATEGY IS SAME: SELLING OF EISENHOWER

Continued From Page One.

best friend of the Democrats and the worst enemy the Republicans have."

Ezra Taft Benson is Secretary of Agriculture. Dr. George Gallup's polls portray Mr. Eisenhower as invincible.

Hall has sent out his own scouts to check this thinking. One is Victor Johnston, a Minnesotan of long experience in Midwest politics. Another is the National Committee's agricultural expert, Speed Nelson of South Dakota. They have a heavy responsibility, for Washington generally inclines to Hall's version of Mr. Eisenhower's invulnerability.

One Paper's View.

The Wall Street Journal—no New Deal organ—is the latest to challenge the equanimity with which G.O.P. headquarters views the coming election. Under dateline of Blue Earth, Minn., its reporter confirms the farm revolt and attacks the theory that farmers will switch from Republican to Democratic Congressmen and gripe about Secretary Benson but remain strongly devoted to Mr. Eisenhower.

Almost the opposite seems to be the case, according to the Journal reporter. He says the Minnesota farmers who plan to switch parties this fall show little inclination to blame their Congressman, most of whom are included in the Republican farm state rebels against the Eisenhower-Benson policy.

Democratic headquarters here says that it has had many letters attributing Adlai Stevenson's Minnesota primary defeat to the fact that Republicans switched over to Senator Estes Kefauver to embarrass Gov. Orville L. Freeman and Senator Huber H. Humphrey, Stevenson sponsors. All its mail predicts the state will go Democratic this fall.

(Copyright, 1956, by United Feature Syndicate, Inc.)

ALLEGED $1000-A-DAY HANDBOOK IS RAIDED

Police Say Seized Tabs Indicate That Amount in Daily Bets.

Police gambling squad officers raided an alleged handbook in a tavern at 825 Lucas street yesterday and arrested a man who had in his possession betting tabs that indicated the place took about $1000 in bets on horse races each day.

Lawrence J. Goodwin, who said he was a merchant and lived in the 9500 block of Eucalyptus street, Affton, admitted having taken bets in the place for "about three days," he told police. Lt. John Bloecher, however, said gambling squad members had been watching the place for two weeks.

The officers, who had a search warrant, said they found a regular pay telephone on one wall and another telephone in a booth which had a sign on it saying, "Reserved." This reserved telephone was in a drawer and was connected by extension to another telephone at the bar.

Lt. Bloecher said one of the betting tabs Goodwin had in his pockets indicated a $125 bet on a horse.

Warrants charging him with operating a common gaming house will be sought today. Police records showed Goodwin was arrested in 1947 on a similar charge.

3 MORE FILE FOR CHARTER BOARD OF FREEHOLDERS

Three more persons have filed as candidates for the city charter board of freeholders, bringing to 18 the total number of candidates thus far.

Those filing today are James S. Corcoran, an attorney, 5530 Delmar boulevard, and Edwin C. Robinson, an auditor, 5256 Raymond avenue. James Parker, a contractor, filed yesterday. He lives at 3414 Oregon avenue.

Thirteen freeholders will be named in the May 8 special election to study modification of the city charter. Deadline for filing by candidates is April 6.

MARRIAGE LICENSES

Honey W. Jackson — — 2116 Eugenia.
Alberta L. Dear — — 4300 W. Belle.
J. C. Petty — — — 3021 N. Newstead.
Delores C. Haynes — — 5035A Ridge.
Orthalee Wright — — — 5358 Wells.
Alice M. Fowle — — — 4747 Leduc.
Arthur F. Rawson — 4203 McPherson.
Marie R. Dobbs — — — 4106 Shreve.
William Campbell Jr. — 4040 St. Louis.
Mrs. Elberteen Johns — 4722 Newbury.
Carson Smith — — — — White Water.
Mrs. Edith Jones — — — 2613 Eads.
Robert E. Lewis — — 5234 Cabanne.
Irma Robinson — — — 4314 Evans.
Oscar C. Baker — — — 4109 Delmar.
Mrs. Raymonde Adam, 4432 Washington.
William L. Adams — — — 3047 Vine.
Mrs. Catherine Carmel — — — 1408 N. Newstead.
William C. Johnson — 2701 Gamble.
Phyllis C. Mathis — — 2740 Gamble.
Alexander Cuthbert — — — 5059 (rear) Vernon.
Mrs. Martha P. Winston, 5059 Vernon.
Jerry M. Cross — — — 357A W. Boyle.
Mrs. Lorraine J. Eastman — — — 4302 Maryland.
Paul T. McDaniel, Malibu Beach, Calif.
Mrs. Mary J. Porter — 4111 Blaine.
Thomas Jones — — — 1201 Aubert.
Alberta West — — — 1201 Aubert.
John F. Lintz — — — 545 W. Davis.
Mary Willyerd — — — 6915 Michigan.
Carl C. Humphrey — 2804 Endicott.
Ann Farago — — — 4236 Randall.
Ralph E. Barker — — 1357 Arlington.
Pauline E. Gibson — 1210A Shawmut.
Charles H. West — — 1728 Carver.
Elnora Rankins — — 1728 Carver.
David Stewart Jr., 3719 Cote Brilliante.
Luria M. Truss — — — 5638 Wabada.
Robert L. Branson — 1729 S. Eighth.
Donna G. Spiller — — East St. Louis.
Earl L. Dunlap — — 1421A Biddle.
Earline L. Johnson — — 1723 Biddle.

BIRTHS RECORDED

Important to parents of children born in Greater St. Louis: If your names do not appear in the birth column within two weeks after the birth of your child, call the physician or midwife and insist the records be sent to the Board of Vital Statistics, Room 10, Memorial Courts Building.

BOYS

E. and P. Brown, 2727 Cass.
S. and A. Brown, 2233 Division.
L. and A. Burt, 5030 Raymond.
A. and E. Butler, twins, 2229 O'Fallon.
R. and D. Clark, 1811 N. Newstead.
H. and L. Cole, 4020 Lincoln.
W. and E. Cole, 4016 Fairfax.
R. and S. Coleman, 4242 Easton.
W. and M. Collins, 4312 Delmar.
L. and J. Curry, 2734 Madison.
J. and J. Ewing, 522A S. Ewing.
R. and L. Garvin, 3938 Fairfax.
J. and R. Gates, 3621 (rear) Cook.
W. and A. Gathing, 2929 Dayton.
W. and M. Gray, 905 N. Nineteenth.
A. and E. Hall, 2748 Walnut.
J. and L. Hall, 4809 St. Louis.
E. and E. Hancock, 5468 Maple.
L. and S. Harris, 1249 N. Jefferson.
F. and M. Harrison, 2914 Delmar.
J. and R. Hayes, 4314 Garfield.
R. and S. Henry, 5170 Page.
T. and M. Howard, 2231 Dickson.
A. and H. Jackson, 2725 Lucas.
D. and A. Jennings Sr., 5255 Vernon.
K. and J. Johnson, 2410 Biddle.
W. and G. Johnson, 3427 Franklin.
W. and R. Jones, 3965 Cote Brilliante.
J. and O. Love, 5359A Minerva.
F. and D. Mack, 5124 Cates.
F. and E. Maxwell, 4234 W. Evans.
J. and M. McClendon, 4425 St. Ferdinand.
R. and B. McCulley, 3871 Washington.
W. and B. McGee, 2351 Biddle.
P. and L. Miller, 2833 Lawton.
H. and Q. Moore Jr., 4051A Cook.
J. and R. Moore, 3108 Thomas.
L. and M. Murphy, 4212 Fairfax.
W. and C. Nichols, 5102 Kensington.
J. and L. Ratliff, 3057 Dickson.
J. and S. Ross, 2746 Lucas.
H. and N. Simmons, 4663 St. Ferdinand.
S. and M. Smith, 2933 Thomas.
W. and C. Smith, 1519 Biddle.
W. and J. Smith, 4446 Delmar.
J. and C. Stepps, 2811 Washington.
C. and D. Thompson (twins), 1615 N. Glasgow.
L. and J. Tiner, 2110A Delmar.
M. and M. Underwood, 5233 Raymond.
M. and N. Westbrook, 2351 Biddle.

GIRLS

L. and S. Bradford, 2311 Biddle.
H. and C. Brantley, 1608 Carr.
F. and V. Burnett, 1378 Montclair.
D. and R. Byrd, 4947 Terry.
D. and A. Colvin, 4036 Labadie.
J. and E. Cox, 702 N. Vandeventer.
J. and V. Curry, 2811 Cass.
S. and E. Curtis, 4036 Page.
L. and M. Day, 2900 N. Newstead.
L. and L. Ford, 2233 Division.
C. and H. Gordon, 4139 Ashland.
M. and E. Gray, 4053 West Belle.
M. and C. Griggs, 5145 Lexington.
W. and P. Hayes, 3032 Bell.
P. and L. Hill, 3720 Cottage.
B. and M. Hyde, 4810 Hammett.
A. and F. Jackson, 3061 Thomas.
S. and M. Jones, 4340 Fairfax.
E. and B. Jones, 916 Chambers.
E. and C. King, 4044A Finney.
J. and M. Lampkin, 1120 N. Tenth.
C. and E. Mathews, 2348 N. Grand.
R. and J. McQueen, 2231 Biddle.
B. and M. Miller, 4195 Ashland.
V. and K. Nashville, 4712 McMillan.
T. and M. Naylor, 2863 Delmar.
A. and L. Porter, 4924 St. Louis.
I. and O. Prewitt, 3903 Garfield.
A. and M. Pruitt, 5220 Wells.
H. and M. Ruffin, 4205 W. Page.
W. and E. Scruggs, 4541 St. Louis.
G. and L. Shayne, 4001 Delmar.
J. and A. Smith, 1136 N. Leonard.
M. and D. Smith, 1439A N. Sixteenth.
M. and C. Smith, 3845 Evans.
W. and V. Thomas, 4477 Finney.
N. and V. Turner, 518 S. Jefferson.
N. and E. Walker, 4154 Delmar.
T. and L. Ward, 2121 Division.
R. and A. Ward (twins), 5122 Raymond.
C. and S. Ward, 6119 Horton.

BURIAL PERMITS

Clara Neyer, 84, 2648A Cherokee.
John H. Price, 65, East St. Louis.
Edward P. Dowling, 84, 4 Gast.
Emil J. Leiendecker, 52, Northwoods.
David Parkman Pratt, 20, Webster Groves.
Roderick K. Watts, 38, Glendale.
Elsie L. Vossmeyer, 71, 2415 N. Kingshighway.
Homer B. Ellison, 57, Leadwood.
Charlotte T. Manelli, 81, 2506A W. Hebert.
Mattie Carter, 77, 3101 Laclede.
Sarah J. Calhoun, 41, Griffin, Ga.
Samuel B. Westlake, 77, Clayton.
Daniel J. Holten, 2, Edwardsville.
Frank F. Zochowski, 70, 1604 N. Seventeenth.
Oliver H. Duggins, 89, 6121 Washington.
Benjamin Campbell, 72, 4562A McMillan.
Hubert Hinton, 73, 4739A Ashland.
Leora Harvey, 65, 1827 N. Taylor.
Carrie Lee Greenstreet, 62, 5067 Washington.
Wm. H. Stahler, 64, Ashley, Ill.
Cecil Dale Carter, 29, Lawrenceville, Ill.
Anna Burns, 78, 5400 Arsenal.
Bertha Haynes, 67, 446 N. Sarah.
Rose Taylor, 75, 6207 S. Broadway.
Fannie Schinault, 65, 4614 Enright.
Carrie Ann Smith, 73, 1201 Bayard.
Fred J. Huncke Sr., 79, Shrewsbury.
John F. Koehne, 85, 3825 Texas.
Ella G. Foy, 71, 2344A Benton.
Moses Williams, 16, 826 N. Twenty-third.
Alex Baumer, 76, Blackjack.
Mattie S. Smith, 75, 4160 Lexington.
Joseph Gerencser, 72, 3300 N. Ninth.
Frank O. Gordon, 76, East St. Louis.
Anna B. Rusch, 70, 3752 Loughborough.
Morris Shreder, 44, Hillsboro.
Eldred Thomas Pate, 78, 4539 Choutteau.
Eugene F. Gorman, 46, 5027 Louisiana.
Ophelia Decker, 55, 2632 Rutger.
Nellie E. Davies, 85, Clayton.
Edward J. Tarr, 58, Pawnee, Ill.
Edward Reece, 50, 5517 Maple.
William Mitchell, 66, 1146A N. Compton.

DIVORCES GRANTED

Arleta M. from Rudolph W. Davis.
Johannes E. from Ruby M. Hansen.
Donald A. from Eileen Snyder.
Ann H. from Martin P. Pizzardi.
Melvin P. from Helen M. Miller.
Margaret M. from Charles H. Slaughter.
Dorothy L. from Roosevelt Douglas.
Marcellin M. from LaVena P. Faure.
Arlene from Fred L. Impellizzeri.
Eugene W. from Rosemary E. Koenig.
Veda from Harry W. Drennan.
Suzanne from James H. Joyce.
Dorothea J. from Lee E. Davis.
Dorothy A. from Andrew J. Love.
John B. from Charles B. Senders.
Lois E. from Troy N. Patton.
Virginia M. from Richard P. Hartnett.
Arley W. from Jean Woffard.
Dollie B. from Michael Tokar.
Maryann from Charles J. Orth.
Norma C. from Theodore O. Clark.
Louise from Floyd Earlywine.
Beckie from Harry Fink.
Helen L. from Benjamin F. Blackwell.
Irene M. from William W. Wood.
Alice E. from Harold R. Weisenborn.
Edith from Jesse D. Higgins.
Cleta from Walter H. Silverberg.
Lois K. from Claude L. Holt.
Betty from Norman L. Kearby.
June R. from Glenn Coghlan.
Alma from Claude Cross.
Carey from Carrie Thornton.
Kathleen Mae from Alton D. Brown.
John J. from Loretta E. Hanrahan.
Joseph from Revel Scott.
Louise F. from John H. Miller.
James E. from Mattie Harrison.
Eva M. from Emory M. Caldwell.
Beethrus from Rufus Young.
Luther from Fannie Wilson.
Loveta from Floyd Wells.
Josephine Ann from David W. Shaw.
Ann from William S. Rosen.
James from Clara L. Parker.
Clelton E. from Aline G. Arrington.
Emily K. from Vernon A. Henfling.
Irene L. from Austin A. Jones.
Lenore from Arthur F. Vahrenhorst.
Pearline from John Bellovich.
Beverly from Lindell J. Moon.
J. C. from Gwdonlye Petty.
Joseph H. from Bernice Brooks.
Helen Jo from James R. Shively.
Bernice from Murray A. Schwartz.
Altha from Marcellus M. Bordeau.
Christine from Frederick J. Wilson.
Ruby from Cloriman Boyd.
Willie Mae from Hervie Malroy.
Leonard from Geraldine Lucius.
Norma G. from Charles Williams.
Harry from Josephine Mitchell.
Ruth M. from Michael J. O'Brien.

AUTO RADIO SICK?
"Service 'Til Six Saturday"
AT THE
RADIO HOSPITAL
5050 EASTON • FO. 1-9585
OPEN MON. & FRI. 'TIL 9

GREBE-FISCHER OLDS GIVES TERRIFIC TRADE ON '54 OLDS
St. Louis, Mo., Mar. 30 (G-F) Grebe-Fischer, is going "all out" this month to set a record of their own in Oldsmobile sales. To help accomplish their goal, these two Flying Dutchmen give Ben Friedman, No. 4 Fairwinds, a tremendous trade-in allowance on his '54 Olds. You'll get a terrific deal, too, if you see Grebe-Fischer Olds at 3400 S. Kingshighway.

NEW 1956 PLYMOUTHS
SPECIAL
WEEK-END SALE
In order to reduce our inventory of new cars we are offering the cars listed below to you at FLEET PRICES, the same prices that large corporations pay who buy in large numbers. YOU CAN AFFORD TO DRIVE OUR BEST CARS AT THESE PRICES.
3—Belvedere 6-Cyl., 6-Passenger Club Sedans
5—Belvedere 8-Cyl., 6-Passenger Club Sedans
1—Belvedere 6-Cyl., 6-Passenger Sports Coupe
3—Belvedere 8-Cyl., 6-Passenger Sport Coupes
4—Belvedere 8-Cyl., 6-Passenger 4-Door Sedans
2—Belvedere 8-Cyl., 6-Passenger 4-Door Sport Sedans
LOW DOWN PAYMENTS
UP TO 36 MONTHS TO PAY
Cars Will Be Serviced and Guaranteed
GOLDBECK MOTORS INC.
DeSOTO-PLYMOUTH VOLUME DEALER
5148 NATURAL BRIDGE East of Union Blvd. EV. 5-3707

NEW '56 CHEVROLET
BEL AIR 2-DOOR
$1995.00
INCLUDES STATE SALES TAX AND LICENSE TRANSFER
WITH
PUSH-BUTTON RADIO
AIRFLOW HEATER
DIRECTIONAL SIGNALS
ELECTRIC CLOCK
OIL BATH AIR CLEANER
DE LUXE WHEEL COVERS
CUSTOM INTERIOR
TUTONE UPHOLSTERY
READY TO ROLL
AT
FELD CHEVROLET
7700 MANCHESTER

YATES YATES YATES
YOU'LL BE THE PROUDEST FELLOW IN THE EASTER PARADE
WITH A
New 1956 OLDSMOBILE
From YATES Oldsmobile, Inc.
JE. 1-0900
3401 WASHINGTON
THE BEST DEALS
In Our History Are
BEING MADE NOW!
ST. LOUIS LARGEST AND MOST LIBERAL OLDSMOBILE DEALER
Open Mon. Thru Sat. 'Til 9:30 P.M.
YATES YATES YATES

We just want a little profit from a lot of people...
SEE US FOR THAT NEW '56 OLDSMOBILE!
Home of that "Country Dealer Deal"
ARLIN OLDS IN CLAYTON
The Most Generous OLDS DEALER in This Area
7700 Carondelet PA. 1-8914

TRY GOODALL ON YOUR LAWN FREE!

We want you to see for yourself how easy it is to have a beautiful lawn with the famous Goodall rotary mower. We gladly demonstrate at your request.
Goodall Makes a Mower for Every Size Lawn
17" 2-Cycle $69.95
20" Self-Prop'l'd $215.00
20" Heavy Duty $139.95
21" Standard $99.95
Ask for your free copies of "Lawn Grooming Secrets" and "How to Choose the Right Power Mower."
PARTS AND EXPERT REPAIR SERVICE
THE KRUCKEMEYER CO.
Easy Terms—Liberal Trade-In Allowance
6100 MINERVA WELLSTON, MO. EV. 5-7250

Ray Rixman Now Offers TOP VALUE STAMPS
5000 STAMPS GIVEN WITH EVERY NEW CAR!
Top Value STAMP BOOK
CALLING ALL MERCURY OWNERS!
It's Your Turn to TRADE-HIGH for a New 1956 DODGE
IN RAY RIXMAN'S SENSATIONAL SELL-A-THON!
GET RIXMAN'S "DEAL OF THE WEEK"
6-PASS. SEDAN NOW ONLY ... $1797
WE NEED ALL MAKES AND MODELS OF USED CARS—YOU GET HIGHER TRADES NOW!

Rixman Inc.
36 MONTHS TO PAY!
7916 N. BROADWAY
OPEN EVERY NIGHT 'TIL 10

HUNDREDS OF OUTSTANDING EASTER APPAREL ITEMS STILL AVAILABLE AT WEIL FOR EVERY MALE MEMBER OF THE FAMILY

Last Minute Sale!

Shop Weil Downtown Friday 9 am to 9 pm, Saturday till 5:30
Shop Weil Northland Daily from 9:30 am to 9:30 pm

Ordinary Alterations Made in Time for Easter

$40.00 value young men's
hi-styled all-wool flannel suits
Here is the fashion favorite for spring, 1956. Handsomely tailored in the new long, narrow lines with rolled lapels. Two-button styles, with flap pockets. Choose from neat splash patterns in light ice-cream tones and charcoal grey in sizes 34 to 46.
$29.50

$35.00 value young men's
smart rayon suits
A truly remarkable Weil value. Expertly tailored single-breasted styles in your favorite light, bright spring shades. Sizes 34 to 46.
$26.50

now at Weil
special sport coat sale
Made to sell for $25.00 and more. Handsome all-wool fabrics. Two-button patch pocket styles. Subdued greys and tans. Sizes 35 to 44.
$16.99

$45.00 value young men's
all-wool flannel suits
A must for every man's spring wardrobe. 2-button, single-breasted styles with center or side vents. Fancy patterns or solid tones. Sizes 34 to 46.
$36.95

$35.00 value young men's
all-wool sport coats
Two- and three-button single-breasted models with center or side vents. Small checks, fancy weaves and solid tones. Sizes 34 to 48.
$23.95

from our shoe dept.

$3.75 value
children's shoes
$2.99
Long wearing "Biltrite" or "Cats Paw" soles. Choose from their favorite Moc-Toe, cap toe or U-Wing styles. Children's sizes 8½ to 3. Buy now and save at Weil.

$7.50 value
boys' oxfords
$5.88
Another great Weil shoe value. All are genuine Goodyear welts. Styled to please every boy. In tan, brown, black and navy. Sizes 3 to 6.

$7.95 value
men's shoes
$6.88
A SELLOUT LAST MONTH . . . another shipment just arrived in time for Easter. All are Goodyear welts. Each and every pair made for long comfortable wear. Choose from black, brown, tan and navy. Sizes 6 to 12.

SHOES AT WEIL DOWNTOWN ONLY

shop these terrific men's and young men's items, plus hundreds of others . . . at Weil

men's $4.98 value
fine quality dress shirts
Choose from regular or button down styles in high count broadcloth or luxurious Dan River Random cloth. White and colors. Sizes 14 to 17.
$2.55

to $7.99 values
men's spring slacks
A really wonderful assortment of newest patterns and shades. Hollywood styled. Complete range of men's sizes, 28 to 42.
$3.99

men's fur felt hats
Smartly styled with regular or narrow brims. All popular colors. Sizes 6¾ to 7⅞
$5.99

new spring jackets
Cotton poplin and gabardine fabrics. Zipper fronts and slash pockets. Many colors. Sizes small, medium and large. $5.95 values
$3.69

reversible jackets
Just arrived. Smart patterns reverse to neat solids. Ideal for dress wear. Men's sizes small, medium and large.
$6.99

cotton nylon stretch sox
$1.50 values. Handsome plaids. The very latest in colors. One size fits all men
79c

woven elastic belts
You'll like the comfortable feel and the neat patterns and colors. $1.50 values. All men's sizes
95c

all wool flannel slacks
Pleated fronts. Diamond tab or flap pockets. New spring shades of light grey, dark grey and blue. Men's sizes 28 to 42. Values to $10.95
$7.45

short sleeve sport shirts
Newest stripe and fancy patterns in fine cottons. Wide continental collars. Men's sizes small, medium and large.
$1.69

men's spring ties
Hundreds of the most popular patterns and colors. Come in today and select several. $1.00 values
59c

all wool worsted slacks
$14.95 values. Hollywood or suit styles. Many patterns and colors from which to choose. Men's sizes 28 to 44
$9.95

from our boys' dept.

EGG-CITEMENT for Easter

these are just a few of the outstanding values still available in our boys' dept. see our complete selection of
boys' suits for spring
$9.95 $12.99 $16.50 $18.50

You last minute shoppers will get the surprise of your lives when you see the excellent suit selection still available at Weil. No matter what his taste, we have a suit that is sure to please your young man. Many, many patterns from which to choose in literally hundreds of the newest patterns and colors. All outstanding values.

ORDINARY ALTERATIONS WILL BE MADE IN TIME FOR EASTER

special closeout purchase
SALE
boys' jackets
$4.49
regular $5.98 values
Handsome sheen gabardine. Single needle construction. Full rayon lining. Two-button adjustable cuffs. 4-stitch elasticized back. Gusset sleeves. Zip front, slash pockets. In black with cognac trim. In charcoal with mint green trim. Boys' sizes 8 to 18.

79c value boys' knit ties 59c
$2.29 value boys' felt hats $1.89
$1.99 value boys sport shirts $1.59
$1.00 value boys' stretch sox 47c
$2.98 value boys chino slacks $2.69
$5.98 value boys' dress slacks $3.29

regular $2.69 value
boys' dress shirts
$1.89
A brand new, fresh shipment just arrived. Choose from regular or spread collars with barrel or french cuffs. Excellent tailoring. In white broadcloth. Buy several. Boys sizes 6 to 18.

"BETTER CLOTHES FOR LESS MONEY" . . . for over 45 years
1 hour free parking with purchase of $1 or more
free parking for over 5000 cars
Downtown — WEIL — Northland
8th & Washington Aves. Co-Park and Co-Transit plans available
Lucas and Hunt at W. Florissant

GROUNDED JETS' COST TO NATION MAY BE REDUCED

Navy Secretary Says 'Unreliable' Engines Will Be Considered at Repricing Hearing.

By GEORGE H. HALL
A Washington Correspondent of the Post-Dispatch.

WASHINGTON, March 30—The $116,203,000 cost to the Government of 58 McDonnell Aircraft Corp. F3H-1 Demon airplanes that failed to meet performance requirements may be reduced when repricing negotiations take place.

This was indicated by Secretary of the Navy Charles S. Thomas in a statement submitted to the House Appropriations Committee recently and made public last night.

Thomas said the McDonnell airframes cost $80,644,000 and the engines manufactured by the Westinghouse Co. cost $22,257,000. Termination costs, he said, were $13,302,000.

Differ on Reliability.

Thomas said Westinghouse had been advised by the Navy that 107 engines designated J40-22 and J40-22A "were unreliable when used in aircraft, a position with which Westinghouse does not concur."

"Under the terms of the contract," Thomas said, "certain of these engines, those delivered in calendar year 1955, are subject to repricing. Consideration will be given to this matter in negotiations to be conducted during the second quarter of this year."

"Apart from the engine problem in connection with the F3H-1 aircraft," Thomas went on, "tests have shown that there were deficiencies in the aircraft which deficiencies were not the reason for discontinuing production. McDonnell has been notified of these deficiencies and the matter will be taken into account at the time of repricing pursuant to the contract terms."

Early Next Year.

Repricing is expected to occur early next year, Thomas said.

Thomas testified in private session last Feb. 5. His cost statement was prepared for the record at the request of a committee member and submitted at a later date.

In testimony, Thomas said there were 58 of the F3H-1 airplanes but that "47 finally ended up there." He apparently meant the planes were assigned to training units for use in training mechanics and ground crews. At another point he said 26 planes were being used for this purpose.

Thomas said the manufacturer got the full contract price for the production of the planes "because it was not his fault; it was the specifications of the engines that caused trouble." The engines went through various development phases, Thomas said, "but just never developed the estimated thrust (power)."

'Wouldn't Develop Thurst.'

"Some of the engines were used in the F3H-1S," Thomas continued. "It was not that the engine would not fly the airplane, but it would not develop the thrust that was necessary for the proper performance of the airplane."

"That goes back purely to one thing only," Thomas said at another point, "and that was the letting of definite production contracts under the emergency of Korea, built around a new engine that did not materialize. That goes back to the urgency of Korea in 1951. It was bad procurement, there is no question about that, but that was five years ago."

The Navy has a new procedure that should prevent the repetition of such mistakes, Thomas said.

The affair was investigated by Senate and House committees. A Senate committee placed the cost of the program at $300,000,000, a figure that included various development costs. A House committee estimated the cost at $200,000,000. Thomas previously estimated $154,000,000 as the cost.

The McDonnell plant is at Lambert-St. Louis Field.

FRANCE TO KEEP SOME TROOPS IN SOUTH VIET NAM

PARIS, March 30 (AP)—France and anti-Communist South Viet Nam are about to sign a treaty permitting continued stationing of some French troops on the territory of the former colony, French officials said today.

They said the soldiers would protect property belonging to both France and Viet Nam and help train the Viet Namese army. Some French businessmen remain in South Viet Nam.

The French heretofore have been eager to get their remaining 20,000 troops out of the country to reinforce their strength in rebellious North Africa. Now French officials say that in recent months the United States has shown interest in having some French troops kept in South Viet Nam.

Under the armistice agreement, the last French troops were to leave by April 15.

TITOISTS ALWAYS KNEW HUNGARIAN RED WAS FRAMED

BELGRADE, March 30 (AP)—A Yugoslav spokesman said today Hungary's action restoring the reputation of Laszlo Rajk was a "natural and inevitable consequence of the development of events."

Rajk, a former foreign minister, was hanged by Communist Hungary as a convicted Titoist in 1949.

The spokesman told a news conference Yugoslavia always viewed Rajk's trial was "a frameup based on forgeries and directed against Yugoslavia."

Asked if the new Hungarian action will influence Yugoslav-Hungarian relations, the spokesman said: "The development of relations among countries is a question which hinges on many things."

Yugoslavia and Russia today initialed an agreement on cultural co-operation which provides for a mutual exchange of scientists, cultural workers and students.

TOASTERS and other home appliances REPAIRED
Any make. Free estimate. 90-Day Guarantee.
Brandt's
904 PINE ST. CH. 1-9220

STARK FRUIT TREES
CATALOGUE PRICES AT
STARK SALES YARD
1505 BIG BEND MI. 5-7878
7 Blks. So. of Clayton Rd.

ALL PORCELAIN
'56 FRIGIDAIRE
HIGH TRADES—TERMS
SOUTHSIDE 3633 S. Grand
OPEN NITES — PR. 6-3000

NATIONALLY KNOWN
POWER ★ — LAWN — MOWER
2 H.P.
$49.95
• 2 H. P. • Lauson Engine • Snap-on Handles • 18-in. Rotary • Leaf Mulcher • Closer Trim • Smoother Lawn
W. H. STANLEY & CO.
5069 DELMAR FO. 7-0225

CLOTHES BROUGHT IN UP TO AND INCLUDING SATURDAY
READY FOR EASTER
3 HOUR CLEANING and SHIRT LAUNDERING
AT OUR 4 PLANT STORES
IN BY 2 P.M.—OUT BY 5 P.M.
6-HOUR SERVICE AT OUR 18 BRANCHES
IN BY 10 A.M.—OUT BY 4 P.M.
FOR LOCATION NEAREST YOU CALL PL. 2-5500
hampton CLEANERS & LAUNDRY

ENGLANDER
HOLLYWOOD BED
Regular $69.95 Value
Comes 3'2" WIDE
$37.50
Complete includes: plastic covered heavy headboard in any color, box springs, innerspring mattress and 4 legs.
$1.25 Per Week
"61 years service to customers"
OPEN EVERY NIGHT TILL 9 P.M.
STEIN FURNITURE COMPANY CE. 1-9036
8th & FRANKLIN • Park FREE in Rear

RUST-FREE HOT WATER WITH Glass-lined REX GLAS
World's Finest Glass-Lined GAS WATER HEATER
HOT WATER At Your Service Automatically

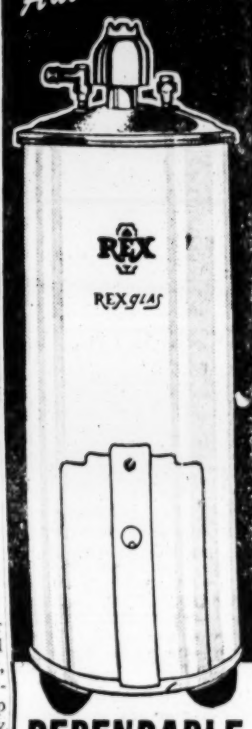

DEPENDABLE EFFICIENT ECONOMICAL
The New Fully Automatic REX GAS WATER HEATER
• FULL 10-YEAR GUARANTEE ON TANK
• GIANT BURNER HEATS FAST
• HEAVY CONSTRUCTED TANK
• CLEAN-OUT PLUG FOR EASY ACCESS TO TANK
• MORE HOT WATER FOR SAME AMOUNT OF GAS
SEE YOUR PLUMBER or GAS WATER-HEATER DEALER TODAY!
AMERICAN GAS APPLIANCE 3930 Olive JE. 1-0107
ELMER ELS PLBG. CO. 3942 S. Broadway PR. 2-9601
LACLEDE GAS CO. 1017 Olive St. CE. 1-3800
MEYER BROS. AUTOMATIC HTG. CO. 4344 Seibert FL. 2-7743
HARRY MURRIE PLBG. CO. 3179 Ashby Rd. HA. 9-2946
PLUMBING SERVICE CO. 6324 Bartmer PA. 7-5220
HARRY ROBERTSON PLBG. CO. 6322 Natural Bridge EV. 3-2623
C. J. SELIGA & SON 6211 Gravois HU. 1-7333
SEWELL HTG. SERVICE 2949 Ashby Rd. HA. 7-2900
EUGENE SILLIMAN 10543 Maddox Pl. HA. 7-7919
JOS. SPASNICK & SONS 4750 Virginia FL. 3-5955
FRANK WURTH HTG. SERV. 6611 Manchester WO 2-4034
ARTOPHONE CORPORATION 700 Rosedale, St. Louis, Mo. Distributors for REX GAS Water Heaters

APPLIANCE SCOOP
ZENITH Apex SpeedQueen PHILCO Magic Chef
at BIEDERMANS BARGAIN OUTLET
Every Item Top Quality
Fully Guaranteed
Sensational clearance of good used appliances, floor samples and demonstrators! We've disregarded profit in order to sell 'em fast! And remember, every one of these appliances has a T.A.G. Guarantee! That means it has been gone over from top to bottom and put in the best possible condition by factory-trained men! Quantities limited, subject to prior sale! Come in early!
Big Trade-Ins
OPEN EVERY NIGHT
FREE PARKING
TESTED APPROVED GUARANTEED Good Housekeeping

REFRIGERATORS PRICE SMASHED
General Electric, 7 cu. ft. Refrigerator $58 $1 DOWN
Deluxe General Electric with big freezer, 7 cu. ft. size $68
Crosley Shelvador Refrigerator, 7 cu. ft. capacity, only 78
Big 8 cu. ft. Norge Refrigerator, deluxe features 88
Famed Westinghouse 9 cu. ft. Refrigerator, reconditioned 98
189.95 Norge Demonstrator, 7 cu. ft., full width freezer 108
199.95 Bendix Demonstrator, 9 cu. ft., twin crispers, only 118

Gas & Elec. RANGES at BIG SAVINGS
Full-Size Gas Range, 4-Burners, oven control $28 $1 DOWN
Full-size Florence 4-burner Gas Range, oven control, broiler $38
Full-size Norge 4-burner Gas Range, oven, broiler, only 48
Big 4-burner Kalamazoo Gas Range, oven control, broiler 58
Welbilt full-size cluster-top Gas Range, double storage 68
Full-size Florence de luxe Gas Range, oven control, broiler 78
Magic Chef full size gas range, divided top, broiler, timer 88

WASHER SAVINGS
Famous Name, full-skirted Washer $28 $1 DOWN
Famous Apex Wringer Washer with the much-wanted full-skirt $38
Big, extra-capacity Maytag Wringer Washer, balloon rolls 48
89.95 General Electric Wringer Washer, was a demonstrator 58
109.95 Full-skirted Apex Demonstrator, practically new 88
Beautiful big Bendix Dialamatic Demonstrator Washer 98
149.95 Brand New Norge Full-Skirted floor sample, only 98
159.95 Speed Queen with Full-Skirt, new, slightly chipped 118

TELEVISION BUYS
Table Model, Famous Name Television $28 $1 DOWN
Late model Philco Television Set, table model, now only $38
Philco Table Model Television, in good operating condition 48
Emerson Television set, gets a good picture, fantastic low 58
C.B.S. Columbia Television Set, good looking cabinet 68
Late Model Zenith Television Set, take it away for only 78
Sylvania TV, one of the finest made, yours for only 88

These are Partial Listings . . . There are Many, Many More!
Across the Street from our Main Store • • • Open Nights 'til 9
BIEDERMANS EXCHANGE STORE
SOUTHEAST CORNER OF 8TH & FRANKLIN • 200 MILES FREE DELIVERY

3 in 1 SHINGLES 210 Lb. 3.75 Per Square
ROLL ROOFING 1.95 Per Roll
FRANKLIN
RAILROAD SALVAGE CO.
914 N. Broadway CH. 1-1529-1-5757
OPEN 8 TO 5

WABASH $23.60 NET A SHARE FOR 1955 ITS HIGHEST EVER

Wabash Railroad Co. announced net earnings for 1955 of $23.60 a share, highest in its history, in a report to stockholders made public today.

Gross revenues of $118,564,821 represented a 7.86 per cent increase from 1954, while operating expenses rose only 2.89 per cent as a result of modernization of the transportation plant in recent years.

Arthur K. Atkinson, president, told the stockholders that wage increases, higher federal income taxes resulting from less favorable tax deductions and possibly a slightly lower volume of traffic might result in lower net income for 1956, even with the recently granted freight rate increase.

ARMOR COAT
YOUR NEW HOME

Make your basement a beautiful extra livable room—lastingly proof against chilly dampness, mildew or mold. Save cost of periodical repainting for years to come. This repays cost of Armor Coat many times over. Armor Coat decorative jobs more than 15 years old reported still good. Armor Coat has added Beauty, Comfort and increased sales and rental values to thousands of St. Louis homes. Amazingly low in cost and easy to use. Ask for Free Instruction literature. Phone CE. 1-2890.

MISSOURI STEEL & WIRE CO.
1406 N. BROADWAY, ST. LOUIS CE. 1-2890

protect your furniture with Crystal Clear
Glass Tops

MADE OF CLEAR CRYSTAL GLASS, SATIN-SMOOTH EDGES FOR SAFE HANDLING. CUT TO YOUR EXACT PATTERNS, OR MEASUREMENTS. CALL FR. 1-2414 FOR ESTIMATES.

BURROUGHS Glass

CALL FR. 1-2414

814 S. VANDEVENTER

OPEN WED. NITE 'TIL 9

EASTER PLANTS OF ALL KINDS!
75c UP

COUPON
CALIFORNIA EVERBLOOMING ROSES 2 Yrs. Old Field Grown Limit 6 Per Customer 3 FOR $1
COUPON

PFITZER, 24"-30" $1.69
GLOBE ARBORVITAE (Lge.) $1.98
Arborvitaes (Large) $1.49
RED BUD SHADE TREES $2.49

BLAZE ROSES NO. 1 89c each
AZELEAS BLOOMING $1.98 each
EASTER WREATHS OF ALL KINDS

Complete line of roses, shrubs, shade Trees and Evergreens

LIVE BABY DUCKLINGS—CHICKS — RABBITS

SAM THE WATERMELON MAN
5820 NATURAL BRIDGE JUST WEST OF GOODFELLOW

TONIGHT
ON CHANNEL 5

BOXING
from
Madison Square Garden
•
CHERIF HAMIA
French Featherweight champion versus
CARMELO COSTA
•
9:00 p.m.
KSD-TV

BIG CAR VALUE...
SMALL CAR PRICE!

You can get out of the ordinary... into an Oldsmobile for less than many models in the low-priced three!

8-PASSENGER, 8-CYLINDER, "88" 2-DOOR SEDAN

Including a host of features that are extra-cost items on many other cars!

OLDSMOBILE
Dealers of Metropolitan St. Louis

See the King of Top Traders for
THE TOP TRADER
KING SIZE TRADES
Jones-Bischoff... Oldsmobile
SEVEN ELEVEN ILLINOIS AVENUE ..... BRIDGE 1-2127

HOGS STRONG, HIGHER AT NATIONAL YARDS

Small Supply of Cattle Generally Steady on All Classes.

NATIONAL STOCKYARDS, Ill., March 30 (AP)—Hogs 8500; fairly active but later slow; barrows and gilts 180 lb. up strong to 25c higher than yesterday's average; lighter weights and sows steady to 25c higher, mostly steady; bulk mixed U.S. No. 1, 2 and 3 grades 180-240 lb. $14.75-15; several hundred head mostly No. 1 and 2, $15.15 @25; several lots mostly No. 1 around 200-225 lb. $15.35@15.50; about 150 head at $15.50; few 250-275 lb. mostly No. 2 and 3 $14.50@14.75; 140-170 lb. $13.25 @14.25; few $14.50; 110-130 lb. $11.75@13; sows 400 lb. down $12.25@13; heavier sows $11.25 @12.25; boars mostly $7@8.

Cattle, 500; calves, 400; about half the small supply comprised of cows; balance mainly individual head and small lots commercial to low choice butcher yearlings; generally steady all classes; few good and choice butcher yearlings $17@18.50; utility and commercial, $13@15.50; utility and commercial cows, $12@13.50; canners and cutters, $8.50@12; bulls scarce; few utility and commercial, $12.50@14.50; canners and cutters $10@12; vealers and calves unchanged; choice to prime vealers $22@27; good and choice $18@22; cull and commercial, $10@17.

Sheep, 100; not enough here to test market; small lots and individual head good and choice wooled lambs, $19@19.50; few utility and good spring lambs, $18.50@20.

BANK LOANS AND DISCOUNTS SET NEW RECORD HERE

Loans and discounts in St. Louis Clearing House Association banks increased $8,085,000 to $737,141,000, a record high, in the week ended Wednesday. Bond and stock accounts were up $5,099,000; time deposits decreased $203,000 and demand deposits increased $9,087,000.

BUSINESS WORLD

NEW YORK, March 30 (AP) —Total dollar volume of retail trade this week moderately exceeded that in the comparable week a year ago (when Easter was later), Dun & Bradstreet reported. Easter promotions encouraged the purchase of women's spring and summer apparel. Automobile sales were reported to be close to volume in the preceding week but below that of a year ago. The total dollar volume of retail trade in the week ended Wednesday averaged 2 to 6 per cent higher than a year ago, Dun & Bradstreet estimated.

* * *

Illinois Terminal Railroad Co. reported February net income of $28,517 on operating revenues of $1,026,212. This compares with net of $4183 and operating revenues of $878,855 in February 1955. For the first two months of the current year net was $40,148 and operating revenues $2,061,359, against a deficit of $7701 and operating revenues of $1,737,602 in the corresponding period last year.

* * *

Illinois Power Co. declared the regular quarterly dividend of 65 cents a common share payable May 1 to stock of record April 10.

* * *

Bituminous production increased from 9,230,000 tons in the week ended March 17 to approximately 9,910,000 tons in the period ended March 24, the National Coal Association estimated. Output Jan. 1 through March 24 was about 119,335,000 tons against 103,010,000 tons a year ago, the association said.

* * *

Twentieth Century-Fox Film Corp. reported today for 1955 consolidated net income of $6,025,039, equal to $2.28 a share compared with $8,044,524, or $3.04 a share in the preceding year.

* * *

Money in circulation decreased $15,000,000 in week ended Wednesday, the Federal Revenue Board said. Gold stocks increased $2,000,000.

* * *

John N. Marshall, president and board chairman of Granite City Steel Co., told the New York Society of Security Analysts the company's first quarter sales and profits indicated a record high. The full year 1955 earnings were $12,610,820; equal to $6.05 a common share on net sales of $116,293,657, both set records.

* * *

Motor vehicle output this week will total 151,385 units, Ward's Automotive Reports said. The agency noted that Ford and Chrysler output moved upward while General Motors' assemblies dipped because of the closing down for the Good Friday observance of seven Buick-Oldsmobile-Pontiac branch assembly plants. Ward's counted 127,780 cars and 23,605 trucks in this week's domestic output. Last week 131,287 cars and 23,690 trucks were built. In the comparable 1955 week 177,295 cars and 28,967 trucks were assembled.

* * *

National City Lines, Inc. and wholly owned subsidiaries reported consolidated net income of $3,848,207, equal to $2.74 a common share, for 1955 compared with $3,896,246, equal to $2.76 a common share, in 1954. St. Louis Public Service Co. is an affiliate of National City Lines.

* * *

Local bank clearings for March 30 were $67,800,000 compared with $56,000,000 a year ago.

EGG PRICES UNCHANGED

ST. LOUIS BUTTER, EGG AND POULTRY EXCHANGE, March 30—Egg prices were unchanged, extras 36@40c; consumer grade AA large 39@40c.

U.S. Economy Today

MAN ON THE GO IS EARLY THIS YEAR

By Sam Dawson

NEW YORK, March 30 (AP).

AMERICANS are starting their travels earlier this year. Tourist agencies report booking more than the usual number for the Holy Week observances in Italy, Spain and Portugal. A sizable number of Americans have chosen Japan for the March-April flower season. Florida reports a record number there for the Passover and Easter holidays.

Sam Dawson.

Record throngs are expected to visit other lands this year. European hotels, transocean airlines and ships report earlier bookings than usual. Domestic airlines report reservations for Easter holiday flights were made weeks and even months ago.

Estimates of the number who will go to Europe in quest of culture or pleasure run as high at 550,000, and of the total who will make trips outside the United States as high as 2,000,000. They are expected to spend more than one and one-half billion dollars.

WHILE EUROPE GETS MOST OF THE TOURIST business outside this hemisphere, other lands are drawing more each year. Travel in the Pacific was up 30 per cent last year. The passport division of the State Department reports 30,000 Americans went to Japan last year, 25,000 to Australia, New Zealand and South Pacific islands. Americans visiting India have numbered as high as 39,000 in a year and this may be topped in coming months because of the celebration there of the 2500th anniversary of the enlightenment of Buddha.

THE DEPARTMENT OF COMMERCE, IN A STUDY of American tourist folkways in 1954, puts their average expenditure on a European trip at $1467, including the cost of crossing the Atlantic. It notes that in the previous five years the average rose about 2 per cent each year. American Express, predicting a 15 per cent gain this year in the number to visit Europe, reports advance hotel bookings in various European cities are 10 to 100 per cent higher than at this time last year. It says hotel and restaurant prices are up from 2 to 20 per cent. The American Automobile Association estimates that from 100,000 to 125,000 Americans will see at least part of Europe by auto.

THE INTERNATIONAL AIR TRANSPORT ASSOCIATION says the lines crossing the Atlantic plan to have 20 per cent more passenger seats available this summer, have added some new cities to their routes, as well as new equipment and larger helicopters for short hops on the continent. An I.A.T.A. official, noting that trans-Atlantic travel has doubled in five years, predicts that in the summer of 1960 as many as 1,500,000 Americans may crowd into the old countries.

THE EUROPEAN TRAVEL COMMISSION IN THE United States reports 73 surface ships on the trans-Atlantic run last summer, compared with 50 in 1950, and looks for some additional ones as the season's peak approaches. Last June for the first time more vacationists flew to Europe than went by sea. The I.A.T.A. man, incidentally, has a bright idea you might well mull over while doing your income tax return. He thinks that just as sums spent on education are often deductible, a certain amount spent on foreign travel (say $300) should be made free of income tax. Travel, he says, is not only broadening, it aids the cause of peace by helping ordinary men to know their neighbors.

On-Cuff Buying Rose 1½ Times As Fast as Long-Term Savings

NEW YORK, March 30 (AP) —Americans went into hock last year more than one-and-one-half times as fast as they added to their long-term savings, the Institute of Life Insurance said today. During the record buying spree of 1955, the institute said, the American people added the equivalent of $1.63 to their personal debts for every dollar of increase in savings accounts, government bonds and life insurance.

The institute said total personal debt — including installment credit and mortgage debt —jumped by more than 20 billion dollars, by far the biggest yearly increase of its kind on record.

"At the same time," the institute added, "accumulated long-term savings of individuals in life insurance, savings accounts, savings and loan associations and current redemption value of United States savings bonds owned by individuals, but not including home owners' equities, increased by approximately 12½ billions. This fell eight billion dollars short of matching the net amount that the people had expanded their borrowings, primarily to buy homes and automobiles. . . ."

At the end of 1955, the institute noted, Americans owed 89 billion dollars on their homes, or five times more than the total home mortgage debt outstanding at the end of 1945. In the same decade, consumer debt showed a six-fold increase, totaling more than 36 billion dollars at the end of last year.

The institute said people should be encouraged to save more so that lending institutions will have enough capital to meet the needs of the nation's expanding economy.

FULTON BAG BREAKS OFF NEGOTIATIONS FOR ITS SALE

Special to the Post-Dispatch

ATLANTA, March 30 — Officials of Fulton Bag and Cotton Mills here, which has branch operations in St. Louis, announced today that negotiations with Bellanca Aircraft Corp. have been "completely broken off" and Fulton Bag "was not sold today."

Negotiations between Fulton Bag and Bellanca had been going on for some time. Fred G. Barnet of St. Louis, a vice president of the company, and Jason N Elas of New Orleans, another official of Fulton Bag, said the board of directors had adjourned for "an indefinite period."

Fulton Bag has plants and offices in various cities.

U.S. TREASURY STATEMENT.

WASHINGTON, March 30 (AP)—The cash position of the Treasury March 27.

Balance, $7,305,410,644.

Deposits fiscal year July 1, $53,185,219,065.

Withdrawals fiscal year, $52,823,072,398.

Total debt *$276,498,476,044.

Gold assets, $21,714,904,513.

*Includes $468,971,586.05 debt not subject to statutory limit.

DIVIDENDS REPORTED

NEW YORK, March 30 (AP) — Dividends declared:

Stock	Rate	Period	Record	Pay
		Stock.		
BrshTermC	2%		4-13	5-7
		Extra.		
McCabGLB	.05		4-16	5-1
		Regular.		
BenrusWatch	.20	Q	4-15	5-1
PhillipsJone	.20	Q	4-20	5-1
AmHomePro	.25	M	4-13	5-1
DodgeMfg	.40	Q	5-1	5-15
Hoe&Co	.12½	Q	4-6	4-15
LeeRub&Tir	.30	Q	4-13	4-30
NYCentrRR	.50	Q	5-16	6-9
PenninTelph	.45	Q	6-8	7-1
CrownC&SL	.50	Q	4-16	5-15
McCabeGLA	.15	Q	4-16	5-1
McCabGLB	.15	Q	4-16	5-1
AmNatGas	.55	Q	4-16	5-1

CORPORATE REPORTS

NEW YORK, March 30 (AP) — Only net income per share as stated by corporations is given in following table. In some instances comparisons with preceding year may show wide swings (gains or losses) which may be due to some extenuating or temporary influences. These facts should be sought in detailed reports.

	1955.	1954.
12 Months to Dec. 31.		
Twentieth-Century Fox	2.28	3.04
Hoffman Electronics	2.15	2.05
Coleman Co.	3.04	2.92
Copperweld Steel	4.12	.88
Sterling Drug	4.01	3.13
Jos. Dixon Crucible	1.51	1.07
	1956	1955
Thirty-Six Weeks to March 10.		
Consolidated Foods	1.29	.61

NESCO STEEL DRUM DIVISION SOLD, PLANTS TO STAY OPEN

Nesco Division of New York Shipbuilding Corp., which has plants in Granite City, Laurel Hill, N.Y., and Linden, N.J., yesterday announced the sale of its steel drum department to a newly-formed company known as the Nesco Steel Barrel Co.

The new company plans to continue production at the three plant without interruption, it was reported by Edward C. Shultz, vice president and general manager of Nesco. The steel drum operations in Granite City employe about 60 out of Nesco's approximately 175 workers.

Besides steel drums, Nesco makes galvanized containers and kitchen ware. Thomas M. Stinson, St. Louis, vice president in charge of sales for Nesco's steel drum department, is president of the new company.

DEPARTMENT STORE SALES INDEX

Federal Reserve weekly index of department store sales, without seasonal adjustment. (Average 1947-49 equals 100.)

	Mar 24 1956	Mar 17 1956	Mar 26 1955
Eighth dist. total	120	118	*97
St. Louis area	129	127	*99
Louisville area	115	111	98
Memphis area	107	110	93
Little Rock area	108	103	92

*Revised.

DIAL—CENTRAL 1-8278
for up-to-the-minute quotations on Stocks and Bonds
EDWARD D. JONES & CO.
MEMBERS
New York Stock Exchange
304 N. 4th St. St. Louis (2)

HENRY, FRANC & CO.—
INVESTMENT SERVICES
Members New York and Midwest Stock Exchanges
ST. LOUIS (1) • CE. 1-8400
308 NORTH 8TH ST.

P-O-S-I-T-I-O-N W-A-N-T-E-D

B.S., B.A., Accounting Major; 32 years of age; self-employed for last 5 years. Furniture and appliance business and credit business. Top notch salesman, organizational and promotion man.

Box L-289, Post-Dispatch

INVESTORS WANTED

$50,000 additional money needed by new finance company just starting. 12% return. Individual or group of investors. Box Z-228, Post-Dispatch.

We have the right OFFICE for you

Thinking of moving? Let our experts analyze your office requirements. Air-conditioned offices available now in St. Louis' finest buildings.

Clarence M. Turley, Inc.
Location Counselors
Building Managers • Rental Agents
1304 Ambassador Bldg. • CE 1-8354
Ambassador Bldg. • Pierce Bldg. • Missouri Theatre Bldg.
407 N. Eighth St. Bldg. • Commercial Bldg.
Monogram Bldg. • 1205 Olive Bldg.

Mississippi Valley Stockyards.

Mississippi Valley Stockyards, Inc., reported as follows: Cattle, better steers and butcher yearlings $16@18; high choice and prime $19; veal top $27.

HOGS: Bulk 180-240 lb $14.75 @15.25, top $15.50; packing sows $11.25@13; boars $7@9.

SHEEP: Few Easter lambs $19@21.

ADVERTISEMENT

PURSUANT to regulations of the Interstate Commerce Commission in its order dated October 6, 1919, amended October 4, 1920, in Docket Ex Parte No. 54, The Atchison, Topeka and Santa Fe Railway Company hereby gives notice that it will receive bids covering purchases of sheet steel, plate, structurals, bars, rail, track fastenings, angle bars, tie plates, rolled steel wheels, axles, frog, switch material and railroad crossings, aluminum sheets, steel pipe, bolts, nuts and rivets (Coast Lines' requirements only), nails, boat spikes, wire fencing, wire fabric fences, fence posts and gates, wire rope, chain, Portland cement, boiler tubes, mechanical steel tubing, enamels, paints, lacquer and thinner, nitric acid, soda ash, sodium, bicarbonate, cellulose sponges, hand cream, cleaners tri clorethylene, parts and components for diesel electric locomotives and engines, parts for diesel engines and compressors, electrical material and supplies, insulated and non-insulated wire and cables, electronic tubes, electric lamps, dry cell batteries, Southern yellow pine, fuses and torpedoes, diesel fuel oil (Gulf, Colorado and Santa Fe Railway, Southern & Gulf Divisions only), gasoline, burning oils, crank case oil, lubricating oils, scott towels and cabinets, 1 qt. fire extinguisher, automobile trucks, valves locomotive glove, pipe fittings, welders' electric arc, journal bearing and boxes and parts, copper and brass rods, sheets, and pipe, air conditioning units and parts, electric water coolers, girder rail and fastenings billets, bloom and slabs, galvanized line wire and tie wire, copperweld line wire—bare and insulated, magnet wire, stainless steel sheets and bars.

Details obtainable from the undersigned.

Bids must be submitted and addressed to the undersigned at his office by twelve o'clock noon, Central Standard Time, Friday, April 6, 1956.

The right is reserved to reject any or all bids, and to accept any part of any bid.

(Signed) The Atchison, Topeka and Santa Fe Railway Company
F. J. Steinberger
General Purchasing Agent
Room 925,
80 East Jackson Boulevard
Chicago 4, Illinois

Dated the 19th day of March, 1956
March 19, 23, 26 and 30, 1956.

GET IT AT GILBERT...
... YOUR BUICK SPECIAL 2-DOOR SEDAN

HURRY! OFFER LIMITED

DYNAFLOW EQUIPPED
19 FEATURES AT NO EXTRA COST . . . INCLUDING:
• Choice of interiors
• Choice of 2-tone colors
• Big Buick engine
• New Perimeter heater
• Directional signals
• Flexible steering wheel

$2782.50 PLUS STATE, LOCAL TAXES

YOU PAY LESS THAN FOR SIMILAR EQUIPPED LOW-PRICE MAKES

GILBERT BUICK
3510 GRAVOIS . . . EAST OF GRAND

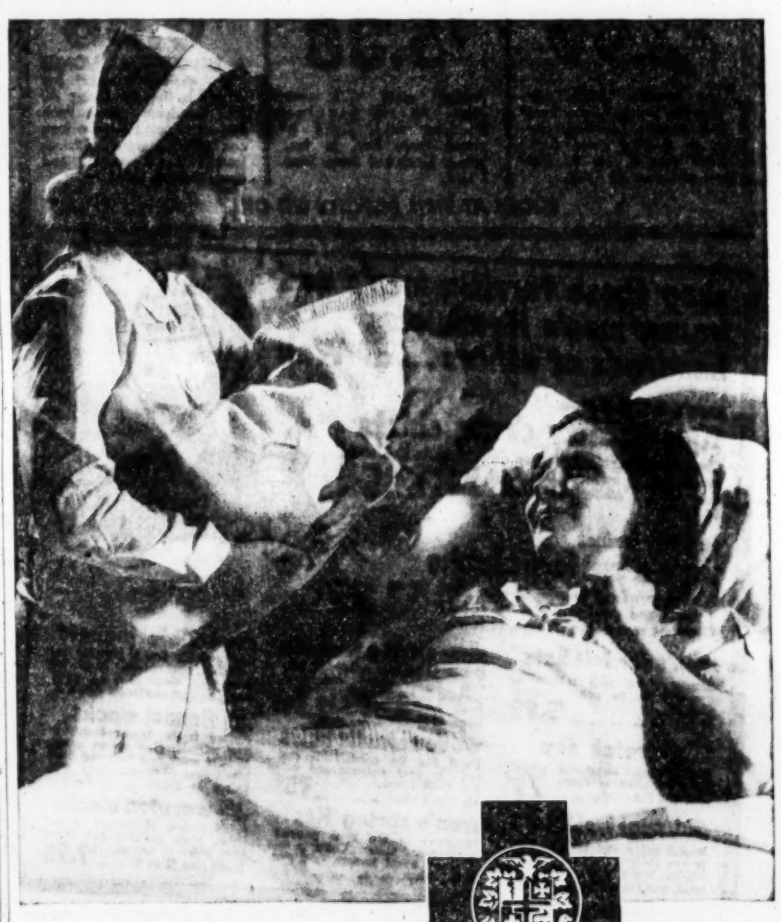

In 1955 more than 3 million new American citizens were born in hospitals—nearly 99% of all births.

These mid-century babies had a better chance of survival because of advances in care available in our modern hospitals.

Last year, 21,237 maternity cases represented one out of every 5 Blue Cross admissions. A total of $2,000,454 was paid for hospital care of Blue Cross mothers and babies and $435,500 was paid by Blue Shield for obstetrical service.

Hospital care, made widely available by Blue Cross, and obstetrical service through Blue Shield, have been major factors in making childbirth safer and easier for both mother and child.

Call FOrest 1-5652, or write for complete information

BLUE CROSS
GROUP HOSPITAL SERVICE, INC.
BLUE SHIELD
MISSOURI MEDICAL SERVICE

your partners in good health
4904-08 Delmar Blvd., St. Louis 8, Mo.

EXCHANGES OF COUNTRY CLOSED FOR GOOD FRIDAY

NEW YORK, March 30 (AP). FINANCIAL and commodity exchanges throughout the United States were closed today for Good Friday. Banks and the foreign exchange market were open as usual.

European markets are to be closed Good Friday through Easter Monday, April 2.

Canadian Securities Exchange are closed Good Friday and Easter Monday, April 2. The Winnipeg Grain Exchange will be closed Good Friday, but will be open on Monday, April 2.

The St. Louis Merchants' exchange was closed Friday as was Chicago Board of Trade.

CHOICE OFFICE SPACE FOR RENT
S. W. Corner 7th and Locust
AIR-CONDITIONED
See Manager or GA. 1-6709

J. HUBATCHEK MAKES FABULOUS DEAL AT GREBE-FISCHER

St. Louis, Mo., Mar. 30 (G-F) On another of their terrific trades GREBE-FISCHER OLDSMOBILE gave Mr. John Hubatcheck, 4077 Fillmore ave., more for his 1953 Oldsmobile than any place he'd shopped. Why don't you stop and get one of the Flying Dutchmen deals and rocket out in a new Oldsmobile from Grebe-Fischer Olds, 3400 South Kingshighway.

A regular quarterly dividend of 30c per share has been declared by Daystrom, Inc. Checks will be mailed May 15th to shareholders of record April 27th.

DAYSTROM, INC.
ELIZABETH, N. J.
Electrical and electronic products
Modern furniture

WORLD'S FASTEST WAY TO SHAVE

discovered by
BING CROSBY
co-starring in
"ANYTHING GOES"
A Paramount Picture in VistaVision. Color by Technicolor.

Only 79¢ for about a three months supply

Here's the instant lather that's "comfort-rich." Starts softening your beard in 2½ seconds!

Bing Crosby has discovered a fast way to get a close shave . . . it's with Colgate Instant Barber Shave. There is no other way—lather or brushless—so fast, so comfortable—starts softening your beard in 2½ seconds. And it's so rich it *stands up.*

COLGATE INSTANT BARBER SHAVE

Want Ad
Rules and Regulations

The Post-Dispatch reserves the right to classify ads under appropriate headings.

The Post-Dispatch reserves the right to revise or reject advertisements or to retain answers to any box number advertisement. If this right is exercised the amount paid for this advertisement will be refunded to the advertiser.

It is agreed that the liability of The Pulitzer Publishing Company in the event of failure to publish an advertisement for any reason or in the event that errors occur in the publishing of an advertisement shall be limited to the amount paid by the advertiser.

Phone MAin 1-1111

ANNOUNCEMENTS (*)

FLORISTS 7

NETTIE'S FLOWER GARDEN
Sprays, $3.50 up. Baskets, $5 up.
3601 S. Grand PR 1-9600
OPEN TILL 8 P.M.

BRIX FLORIST
FUNERAL SPECIALISTS
Flowers Telegraphed Anywhere
CO 1-5032
4820 NATURAL BRIDGE

FUNERAL DIRECTORS 8

TRADITIONAL SERVICE
Wagoner Undertaking Co.
FO 7-8811

ALBERT H. HOPPE

LEIDNER UNDERTAKING CO.
ESTABLISHED 1859
2223 St. Louis CH 1-1654

KUTIS FUNERAL HOME
2906 GRAVOIS PR 2-3000

MOYDELL'S
Mississippi and Allen PR 2-0402

FRATERNAL NOTICE 13

TO PLACE A FRATERNAL NOTICE
Mail to Post-Dispatch Want Ad Dept., 12th and Olive or
Call MAin 1-1111
Operators on duty 8 a.m. to 9 p.m. Monday through Saturday.

DEATHS 14

AUER, ELIZABETH (nee Marquardt), 2642 Nebraska av., Thurs., March 29, 1956, fortified with the Sacraments of Holy Mother Church, beloved wife of Louis A. Auer, dear mother of Rev. Francis L. Auer, Cecilia Harbaugh, Bernard and Gene Auer, Anita Wuennenberg, Andrew Auer, Sister M. Beatrice S.S.N.D., Harold Erwin, Ernest and the late Clara Auer, our dear mother-in-law, grandmother, sister, sister-in-law, aunt and cousin.
Funeral from GEBKEN Chapel, 2630 Gravois, Mon., April 2 at 9:30 a.m. to St. Francis de Sales Church. Interment Resurrection Cemetery. Member of St. Francis de Sales Christian Mothers Society. In chapel after 7 p.m. Fri. Waterloo (Ill.), papers copy.

BAUER, EUGENIA, 4268A Clarence av., Wed., March 28, 1956, dear daughter of the late Otto and Minnie Bauer, dear sister of Ruth Bauer and Mrs. Fred Ellerbrock and the late Clara and Gustav Bauer, dear sister-in-law and aunt.
Funeral Sat., March 31, 2 p.m., from MATH HERMANN & SON'S Chapel, Fair and West Florissant av. Interment Valhalla Cemetery.

BECK, ANNA M. (nee Moore), formerly of 4904 Tieman, Thurs., March 29, 1956, fortified with the Sacraments of Holy Mother Church, beloved wife of the late William J. Beck, dear stepmother of William J. Beck Jr., and Catherine Charles, dear mother-in-law.
Funeral Sat., 8:30 a.m., from JOHN L. ZIEGENHEIN & SONS, 7027 Gravois, to St. George Church. Interment Resurrection.

COSKA, JOHN B., 1302A Hebert st., Wed., March 28, 1956, beloved husband of Martha Coska (nee Rives), dear father of Elizabeth, Mary and William, father-in-law, grandfather, great-grandfather.
Funeral from LEIDNER Chapel, 2223 St. Louis av., Sat., March 31, 9:30 a.m. Interment Calvary Cemetery.

COSTA, MARIANO, Thurs., March 29, 1956, dear husband of the late Christina Costa, dear father of Mrs. Nick Vitale, Anthony and Leona Costa, dear grandfather, father-in-law, uncle and cousin.
Funeral from MICELI & SONS Funeral Home, 1150 N. Kingshighway Mon., April 2. Remains lie in state Sat. after 3 p.m.

DEARDEUFF, ANNA L., March 28, 1956, beloved mother of Fred, Paul, Stephen and Frieda, Deardeuff, Norma Clark and Lottie Rosenthal, our dear sister, grandmother and great-grandmother.
Funeral services from McLAUGHLIN'S, 2301 Lafayette, Fri., 7 p.m. Interment Fairview Cemetery, Grubbville, Sat., 2 p.m.

DOUGHERTY, LEWIS L., 6512 Murdoch av., Thurs., March 29, 1956, dear husband of the late Carolyn G. Dougherty (nee Stine), dear father of Lewis L. Dougherty Jr., dear brother of Mrs. Guy O. Peters, Mrs. Charles W. Freiberger and Russell C. Dougherty, dear brother-in-law, father-in-law, grandfather, uncle and cousin.
Funeral from KRIEGSHAUSER'S, 4228 S. Kingshighway, Sat., March 31, p.m., time later. Interment Sunset.

DUCKWORTH, WILBUR J., St. Clair, Mo., March 29, 1956, dear father of Donald and Bill John Duckworth, dear brother Woodrow Duckworth, our dear nephew and cousin. Funeral from CASEY-LENOX Chapel, St. Clair, Mo., Sat., March 31, 2 p.m. Interment Odd Fellow's cemetery.

ERDBRUEGGER, EDWARD A., 3620 N. Eleventh, asleep in Jesus Tues., March 27, 1956, 6:15 p.m., beloved husband of Pauline Erdbruegger (nee Harig), dear father of Edward H. Erdbruegger, dear brother of Richard and Otto Erdbruegger, our dear father-in-law, brother-in-law, grandfather, uncle and cousin, in his eighty-third year.
Funeral Sat., 10 a.m., from BEIDERWIEDEN Funeral Home, 1936 St. Louis av., to New Bethlehem Cemetery.

EVERSMEYER, LEON H., 4608 Whitfield lane, Wed., March 28, 1956, dear father of Mrs. Aubrey Tucker and Mrs. John Leader, our dear grandfather and great-grandfather.
Mr. Eversmeyer at KEMPER-MARSH Funeral Home, Troy, Mo., where funeral services will be held Sat., March 31, 2 p.m. Interment Anderson Hill Cemetery, Moscow Mills, Mo.

FOWLER, ADA MAY, 1004 Hickory st., March 30, 1956, beloved wife of William Fowler, dear mother of Ersia Jarrell, sister of Elzia and Ralph Smith, Eppsie Scales, our grandmother, great-grandmother and mother-in-law.
At McLAUGHLIN'S, 2301 Lafayette, until 10 p.m. Sat. Funeral services by Salvation Army, Sat., 8 p.m. Interment Sun., Harrisburg, Ill.

FRITSCHLE, WILLIAM C., of Larkin William rd., Fenton, Mo., Thurs., March 29, 1956, dear son of the late Charles and Augusta Fritschle, dear brother of the late Jacob C., Joseph T. and Raymond Fritschle, our dear uncle and great uncle.
Funeral from the AMBRUSTER Mortuary, Clayton rd. at Concordia line, Sat., 8:15 a.m. to St. Paul's Church, Fenton, Mo. Interment Bellefontaine Cemetery.

DEATHS 14

HARKNESS, MARJORIE H., 6843 Kingsbury bl., Thurs., March 29, 1956, wife of Reed B. Harkness.
Mrs. Harkness at LUPTON Chapel, 7233 Delmar bl., until 10 p.m. Fri. Private service Sat.

HORCKITZ, INGLISH, March 27, 1956, at Palm Beach, Fla., beloved husband of Fannie Stein Horckitz, dear brother of Mary Stein and the late Rose Mann, Joe and Nat Horckitz, our dear uncle.
Funeral from the RINDSKOPF Chapel, 5212 Delmar bl., Sun. 11 a.m., to Mount Olive Cemetery. Mr. Horckitz in state Sat., 8 p.m.

HUPP, ROYALL L., 2452 Hartland, March 28, 1956, beloved husband of Philomene Hupp (nee Diederich), father of Kenneth R., Robert C. Hupp and Marilyn Hudson, grandfather, father-in-law, brother, brother-in-law, son-in-law and uncle.
Service at ORTMANN Funeral Home, 9222 Lackland, Overland, Sat., 10 a.m. Interment Mt. Lebanon.

KEEVER-VAUGHAN, Josie (nee Kieff), formerly of 1804 California, Wed., March 28, 1956, 5:40 p.m., dear mother of Ida Grey and Edgar Vaughan, dear sister of Pearl Schmidt, dear half sister, mother-in-law, grandmother, great-grandmother, aunt and friend.
Funeral from SCHNUR Funeral Home, 3125 Lafayette av., Sat., March 31, 9:30 a.m. Interment New Bethlehem Cemetery.

KIMBER, JEAN: Thurs., March 29, 1956, sister of the late Harper Kimber and our dear friend.
Service at LUPTON Chapel, 7233 Delmar bl., Sat., 1 p.m.

KNAUST, BESSIE M. (nee Manning), Creve Coeur Mill rd., Thurs., March 29, 1956, beloved wife of Leo W. Knaust, dear mother of Robert A., Donald L., Jessie W. and Wanda J. Nelson, daughter of Millie Manning of Wichita, Kan., sister, sister-in-law, mother-in-law, daughter-in-law, grandmother and aunt.
Services Sat., March 31, 2 p.m., from COLLIER'S Funeral Home, 10123 St. Charles rd. Interment Mt. Lebanon.

KOWALIK, JOHN, Wed., March 28, 1956, beloved husband of Catherine Kowalik (nee Godawa), dear father of Mrs. Helen Waldmoeller, Mrs. Lorraine Szablowski, Mrs. Bernice Rengel, Casimir and Carl Kowalik, our dear father-in-law, grandfather, brother-in-law, and uncle.
Funeral from B. KOSAKOWSKI & SONS Funeral Home, 2205 St. Louis, Mon., April 2, 8:30 a.m. to St. Stanislaus Kostka Church. Interment Calvary.

KRUEP, HENRY SR., of Breese, Ill., Tues., March 27, 1956, dear father of Mrs. Kate Maue, Ben and Henry Kruep, Mrs. Mary Kopp, Mrs. Oliver Frey, Herman Kruep and Mrs. Frank Brown, dear grandfather and great-grandfather.
Remains in state at MOSS Funeral Home, Breese, Ill., 2:30 p.m., Sat. Funeral Mon., 9:30 a.m. from St. Dominic's Church, Breese. Interment St. Dominic's Cemetery.

LACEY, DENNIS E., 4222 Clarence, Wed., March 28, 1956, beloved husband of Mary Teason Lacey, dear father of Dr. John F. Lacey, our dear brother, grandfather, father-in-law and uncle.
Funeral from BENSIEK-NIEHAUS Mortuary, 1431 Union bl., Sat., March 31, 9:30 a.m., to Holy Rosary Church. Interment Calvary. Member of Holy Name Society, Holy Rosary Parish.

LAHNAR, JOHN of Steelville, Mo., Thurs., March 29, 1956, dear son of the late Adelbert Lahnar and the late Jane Lahnar Dowley, dear brother of Mrs. Earl (Bessie) Meiers, Clarence P. Lahnar, Gentry M. Lahnar, Mrs. Harry (Alice) Jonas, Mrs. Ernest (Ann) Tompkins, Mrs. Fausto (Clara) Carretta, our dear brother-in-law, uncle and cousin.
Mr. Lahnar will lie in state at ALEXANDER & SON'S, 6175 Delmar bl., Fri., March 30, after 12 noon until 10 p.m. same day, thence removed to Jonas Funeral Home, Steelville, Mo. Body in chapel after 10 a.m. Sat. Funeral services and burial Sun., Steelville, Mo.

LEDFORD, ARTHUR J. (Jay), 3939 Vest av., entered into rest Wed., March 28, 1956, beloved husband of Charlotte Ledford (nee Wild), dear father of the late Gladys Ledford Butt, dear brother of Oscar, Ramie Ketchum, Bevs, Richard, Anna Wedemeyer, and James Ledford, our dear son-in-law, brother-in-law, uncle and great-uncle.
Funeral from STOCK Mortuary, Grand and Florissant, Sat., 10 a.m. Interment Memorial Park.

1,268,945
WANT ADS
Were published in the Post-Dispatch during the past year.
THE PEOPLE'S MARKET PLACE!
IT'S EASY TO PLACE A WANT AD—MAIL YOUR AD IN, BRING IT TO THE POST-DISPATCH WANT AD COUNTER AT 12TH & OLIVE, OR . . .
PHONE
MAin 1-1111
Charge It!
As many as 36 Ad Takers available to serve you.

DEATHS 14

McGILVRAY, ESTHER M. (nee Lee), 4445A Manchester, Thurs., March 29, 1956, dear wife of the late William D. McGilvray, dear mother of Esther Duncan and William A. McGilvray, dear mother-in-law, grandmother, great-grandmother and aunt.
Funeral from KRIEGSHAUSER'S, 4228 S. Kingshighway, Sat., March 31, 8:30 a.m. to St. Cronan Church. Interment Calvary.

MADRAS, JOSEPH, 8817 Powell av., Brentwood, suddenly Tues., March 27, 1956, beloved husband of Anna Madras (nee Binder), dear father of Joseph, Donald Madras and Kathleen Loechner, our dear grandfather, father-in-law, brother, brother-in-law and uncle.
Funeral from CROGHAN Mortuary, 831 E. Big Bend, Webster Groves, Sat., March 31, 9:30 a.m., to St. Mary Magdalen Church, Brentwood. Interment Resurrection. (Requiem mass will be offered Mon., April 2, 8:15 a.m., St. Mary Magdalen Church.)

MANHART, LEO, 3726 Calvert, March 28, 1956, beloved husband of Ruth Manhart (nee Gibbs), son of Edward and Frances Manhart (nee Schuchardt), brother of Louise Flood, Frances Lear, Alma Ray, and Dorothy Izard, brother-in-law and uncle.
Funeral from ORTMANN Funeral Home, 9222 Lackland, Overland, Sat., 8:30 a.m., to St. Williams Church, Woodson Terrace. Interment Calvary.

MAY, FRED, 204 Avenue H, Lemay, Tues., March 27, 1956, beloved husband of Ida P. May (nee Eaves), dear father of Doris Voellinger, Orville, Elmer and Arthur May, dear brother, father-in-law, grandfather, brother-in-law, uncle and cousin.
Mr. May at TED FENDLER Funeral Home, 7420 Michigan at Koeln. Funeral service from Zion Methodist Church, 7500 Virginia av., Sat., 10 a.m. Interment Lakewood Park Cemetery.

NIEDERWIESER, EMILIE (nee Bamberger), 6164 Tennessee av., Fri., March 30, 1956, wife of the late Anthony Niederwieser, dear mother of Pauline and Helen Niederwieser and dear aunt.
Funeral from WITT BROS. Chapel, 2929 S. Jefferson av., Mon., April 2, 1:30 p.m., to Bellefontaine Cemetery.

PAFFRATH, MAX, Warrenton, Mo., formerly of St. Louis, Thurs., March 29, 1956, beloved husband of the late Wilhelmina Paffrath (nee Scherer), dear father of Max W., Herman E. and Maxine E. Paffrath, our dear grandfather, brother, brother-in-law and cousin.
Funeral from EDW. FENDLER Mortuary, 5611 S. Grand at Bates, Mon., April 2, 10 a.m. Interment St. Paul's churchyard. In parlors after 2 p.m. Sat.

PALMER, ARTHUR L., Fri., March 29, 1956, husband of Mary B. Palmer, father of Bessie, stepfather of Henry, Edward and James Mathis and Leanore Crenshaw, dear father-in-law, grandfather and great-grandfather.
Funeral from McCOY Funeral Home, Troy, Ill., 10 a.m. Saturday.

PELLERITO, SALVATORE, March 29, 1956, husband of Vita Pellerito (nee Lopiccolo), father of Mrs. Anthony Saputo, Mrs. Florence Mascheri, Mrs. John Puglisi, Mrs. Charles Scotino, Mrs. Charles Lombardo, Mrs. Rose Bisanti, Mrs. Bernard Schumacher, Anthony and Augustine Pellerito, brother of Vito Pellerito and Mrs. Mamie Cusumano, and our grandfather, great-grandfather, father-in-law, uncle and cousin.
Funeral from BENSIEK-NIEHAUS Mortuary, 1431 Union bl., Mon., April 2, 8:30 a.m., to Our Lady Help of Christian Church. Interment Calvary.

RASCH, AUGUST G., asleep in Jesus, Thurs., March 29, 1956, in his 94th year, husband of the late Selma Rasch (nee Arft), dear father of Elmer, Wilfert, Fredrick, Oliver Rasch, and our dear grandfather, great-grandfather, brother-in-law and uncle.
Funeral from SCHRADER'S Chapel, Ballwin, Mo., Sat., March 31, 2 p.m., to St. Paul Cemetery, Des Peres, Mo.

REAVES, RHODA E., Thurs., March 29, 1956, dear mother of J. Walter, Sam C. Reaves and Sarah Knight, dear mother-in-law, grandmother and great-grandmother.
Funeral in Caruthersville, Mo., Friday.

SCHRAGE, K. LOUISE, asleep in Jesus, Wed., March 28, 1956, dear daughter of the late Charles A. and Anna E. Schrage, dear sister of Emily Worthington, Maude and Ethel Schrage.
Miss Schrage at family residence, 127 Wildwood lane, Kirkwood, until 12 noon Sat., March 31. Funeral services same day, 2:30 p.m. at Concordia Lutheran Church, Woodbine and Kirkwood rd. Interment Valhalla Cemetery. Member of Concordia Ladies' Aid and Piano Teachers Round Table.

SEELE, EUGENE W., 761 Harvard av., University City, March 28, 1956, husband of the late May D. Seele, father of Babette Louise, Eugene W. Jr. and Norvell D. Seele, brother, brother-in-law, grandfather, father-in-law and uncle.
Funeral Sat., 10 a.m. from the BOPP Chapel, Hanley Rd. and Forsyth bl., Clayton. Interment Oak Hill Cemetery.

SEYMOUR, FANCHON (nee Boaz), 8706 Alva av., Thurs., March 29, 1956, wife of the late Luther Seymour, dear sister of Harold and Milton Boaz, dear aunt of Milly DeVere (nee Boaz) and our dear sister-in-law.
Funeral from DREHMANN-HARRAL Chapel, 1905 Union bl., 10 a.m. Sat., March 31. Interment Lake Charles Cemetery. A member of Daughters of America Beacon Council.

SIMEK, CORA N., 3439 Nebraska av., Thurs., March 29, 1956, beloved wife of Joseph Simek Sr., dear stepmother of Joseph C. Simek, dear sister of Netta Schaufelberger, Lillian Eakin, Esther and Bud Mueller, dear sister-in-law, aunt and cousin.
Funeral Sat., March 31, 1:30 p.m. from MOYDELL'S, Mississippi and Allen avs. Interment Laurel Hill Gardens.

SMITH, CARRIE (nee O'Fallon), 1201 Bayard av., Wed., March 28, 1956, beloved sister of Birdie and James O'Fallon, dear aunt of Beryl Stuart and Marian Oldham, dear great-aunt of Audrey Lynn Stuart, dear sister-in-law of Valetta O'Fallon.
Body will lie in state at GATES Funeral Home, 4107 Finney av., Fri., 12 noon. Services Sat., 9:45 a.m., Trinity Episcopal Church, Washington and Euclid. Interment St. Peter's Cemetery.

SMITH, JOHN L., 1315 N. Seventh st., Wed., March 28, 1956, beloved husband of Belle Smith, dear brother of Margaret Smith, our dear brother-in-law and uncle.
Funeral from ARTHUR J. DONNELLY Parlors, 3840 Lindell bl., Sat., March 31, at 8:30 a.m., to St. Patrick's Church, Sixth and Biddle. Interment Calvary. Member of Terminal Railroad Post No. 85, American Legion.

TENDICK, STEPHEN J., 6432 Carlotta dr., Wed., March 28, 1956, beloved husband of Mary Tendick (nee Trueman), dear father of Clifford, Russell and Steve Tendick, Annabelle Baird, Berniece Boston, Marcella Wiegard and Doris Jean Gendece, dear brother of Olivia Steinmetz and our dear father-in-law, brother-in-law, grandfather, great-grandfather and uncle.
Funeral Sat., March 31, 1:30 p.m., from JAY B. SMITH Funeral Home. Interment Mt. Hope Cemetery. Deceased was a member of Hoisting Engineers Local No. 513, A.F. of L.

WEILBAECHER, ALURA A. (nee Myers), 1020A Oakview, formerly of Sullivan, Mo., Thurs., March 29, 1956, fortified with the Sacraments of Holy Mother Church, dear wife of Frank B. Weilbaecher, dear mother of Richard A. Weilbaecher, dear daughter of Mrs. Charles Sisk, dear sister, sister-in-law, mother-in-law, daughter-in-law, grandmother, aunt and niece.
Funeral from KRIEGSHAUSER'S, 4228 S. Kingshighway, Mon., April 2, 10 a.m. to St. James Church. Interment Resurrection.

DEATHS 14

WESLEY, FRANK A., 1712 S. 12th st., fortified with the Sacraments of Holy Mother Church; Thurs., March 29, 1956, beloved husband of Marie C. Wesley (nee Hrbacek), dear father of Capt. Frank A. Wesley and Marie C. Sweeney, dear brother of Charles E. and Edward A. Wesley, our dear father-in-law, grandfather, brother-in-law, uncle, nephew and cousin.
Funeral from KUTIS Funeral Home, 2906 Gravois, Mon., April 2, 8:30 a.m.; Requiem Mass St. John Nepomuk Church, 11th and Lafayette. Interment Resurrection Cemetery. Mr. Wesley was Past Grand Knight of Laclede Council K. of C., secretary and treasurer of Gravois Home Building & Loan Association, former Republican Committeeman of 7th Ward, St. Louis Bar Association, St. Louis Real Estate Board, St. Louis Lodge No. 9, B.P.O.E., Harmony Tent Maccabees, Lodge Rohac z Dube, Sokols, Dramatic Club of St. John's Church, Delegate to Constitutional Convention and D. A. V. In parlors after 7 p.m. Fri.

WICKS, IRA WM., 1023A Cass av., entered into rest Tues., March 27, 1956, dear husband of Veda Wicks, dear father of William, Betty Joe and Doris Wicks, our dear brother, brother-in-law and uncle.
Funeral services from CENTRAL Funeral Home, 1841 Cass av., Sat., March 31, 9 a.m. Interment Memorial Park Cemetery.

WIEDEKER, LEE, Thurs., March 29, 1956, dear father of Landa (Irma) Bien and Edward L. Wiedeker, dear father-in-law, grandfather, great-grandfather and uncle.
Funeral from the JOS. P. FENDLER JR. Funeral Home, 7128 Michigan at Nagel in St. Louis, Mo., Mon., April 2, 8:30 a.m. to St. Boniface Church. Interment Sunset Burial Park. Deceased was member of W.O.W., No. 218.

WILLIAMS, CHARLES F., Thurs., March 29, 1956, our dear father, brother, brother-in-law, father-in-law, grandfather, uncle and friend.
Funeral from CLARK Funeral Home, 1125 Hodiamont, Sat., March 31, 9:30 a.m. Interment Warrenton, Mo.

WORKMAN, DR. HOWARD, of Hermann, Mo., Thurs., March 29, 1956, dear father of Mrs. Leta M. Doll, Mrs. Maryile E. Shaw and Dr. George M. Workman, all of Hermann, Mo., our dear grandfather, father-in-law and brother.
Remains will lie in state at the BLUMER Funeral Home, Hermann, Mo., until 12 noon Sun. Services Sun., April 1, in the Hermann Methodist Church at 2:30 p.m. Interment Hermann Mausoleum.

LOST 17

To Place a Lost or Found Ad
CALL
MISS TAYLOR
MAin 1-1111
8 A.M. to 9 P.M. DAILY
EXCEPT SUNDAY
CHARGE IT

BILLFOLD, ladies red, between Shady Oak Motel and Pattonville Post Office; reward. Mrs. Chloe Meyer, Thornwall 5-3341.
BOSTON BULL, male, "Boots"; child grieving; reward. CO 1-2418.
CELLOPHANE Bag; beauty operator's equipment; reward. PR 6-1512.
COIN PURSE, return rings, keepsakes, reward. EV 1-8258.
COLLIE, female, 9 months; white with brown head; lost on Highway 21, between Affton and Potosi, Mo.; $20 reward. JE 5-4086.
COLLIE, white; large black spots, vicinity Highway 66-Florissant rd.; reward. JA 2-9135.
COLLIE, female; child's pet; missing since March 10; vicinity Carondelet Park; reward. PL 2-3702.
COLLIE, sable, male, answers to Duke; call evenings, Taylor 1-9133.
COLLIE, male; children's pet; please return; reward. TW 2-2311.
DOG, Mexican Manchester, male, red collar, about 5 lbs. Tuesday. Reward. CO 1-0728.
EARRING, 1, oval, gold colored; Wed., Keepsake. MI 5-7763.
GLASSES, lady's, Tuesday, black case with name; reward. PR 2-3761.
GLASSES; lost vicinity 8th-Washington; white case. CE 1-9923.
IRISH SETTER, large, male; reward. PA 5-0012.
LITTLE GIRL'S Easter coat and dress on Penrose. HA 9-0656.
PEKINESE, orange male; U. City. REWARD. VO 3-1291 after 5.
PRAYER BOOK; black; Thursday; downtown; reward. EV 3-6962.
RUBY and diamond earring (one); liberal reward. FO 1-7155.
TOP COAT, men's cravenette; mistakenly exchanged, Westminster Presbyterian Church Sunday; call church office.
WRISTWATCH, lady's white gold, Indian silver band; vicinity Famous or Vandervoort's, Clayton; reward. PA 1-1159.
WRIST WATCH: lady's; Swiss make with gold Speidel band; keepsake; reward. FL 2-2609.

SPECIAL NOTICES 26

SPECIAL NOTICE: I, Steve Polacek, Jr., of 3303 Amherst av., City of Collinsville, State of Illinois, do hereby give notice that I will not be responsible for any debts contracted after this date by anyone except myself.
(Signed) STEVE POLACEK, Jr.
SPECIAL NOTICE: I, George Tom Looby, of 359 Hazel av., City of Webster Groves, State of Missouri, do hereby give notice that I will not be responsible for any debts contracted after this date by anyone except myself.
(Signed) GEORGE TOM LOOBY.
SPECIAL NOTICE: I, Walter Simons, of 576 Leeton, City of Riverview, State of Missouri, do hereby give notice that I will not be responsible for any debt contracted after this date by anyone except myself.
(Signed) WALTER SIMONS.
SPECIAL NOTICE, I, John Newton of 6019 Tilford av., City of Ferguson, Mo., do hereby give notice, I will not be responsible for debts contracted after this date, by anyone except myself.
(Signed) JOHN NEWTON.

BUSINESS PERSONALS 28

Blood Donors Wanted
DONORS PAID FOR SERVICE
COMMUNITY BLOOD SERVICE
2659 WASHINGTON
8-4:30; 8-12 SAT. JE 5-8031
IF YOU do not have a DAINTY MAID, you may order one by calling C. J. Conley, BR 1-6683, Sunday or week days after 4.
COMPLETE secretarial services available; Miss Cook, FR 1-3030, 4329 Manchester.

TRAVEL AND TOURS 29

St. Louis Largest Driveaway
SPECIAL DEAL
INSURANCE FULLY PAID
DRIVE NEW CAR TO:
California, Nevada, Utah, Idaho, New Mexico and Arizona.
CH 1-3006 108 SOUTH 4TH
Nights and Sundays FL 1-3682

SPECIAL
ARE YOU PLANNING A TRIP? West or southwest; I have a special deal for you; don't leave town without contacting us; this means money saved for you. Call M. B. Thomas or Sue Willoughby, FL 3-7393. We need to roll 100 new cars immediately. Insurance fully paid. Nights and Sun. YO 5-4283.

DRIVE A CAR WEST
NO DEPOSIT REQUIRED
4111 W. NATURAL BRIDGE
CALL TODAY. JE 3-8824.

DRIVE a new car as your own to Dallas, Houston, San Antonio, Fort Worth, New Orleans. PR 3-3738.

SHARE A RIDE 30

WANT to join car pool; East Kirkwood to downtown; arrive 8:30, leave 4:45. Call TA 1-6426 or CE 1-4411.

SWAPS 31

To Place a SWAP AD
PHONE MAIN 1-1111

Ask for an ad-taker, who will help you word your ad, if you wish. You do not need to "open an account" just say: "CHARGE IT." Ad-takers are on duty 8 a.m. to 9 p.m. Monday through Saturday. Or you may bring your ad to the want ad counter, 12th and Olive street and either pay cash or charge it. OUT OF TOWN FOLKS, MAIL YOUR ADS IN!

WANTED
Things of value you have to swap for your choice of new things in our 5-floor furniture and appliance store. Your swap may be accepted as full or part payment
ON ANY NEW FURNITURE
CE 1-9993. Open nights 'til 9 p.m.
TRADER LOEW, 900 FRANKLIN
INCOME property for sale or trade for suburban acreage. Will personally finance balance. EV 5-2222, Mr. Pratt.
TIRES, tubes, wheels, 710x15, 600x16, 650x16 and others, cheap; '48 Kaiser radio, $7.50; '48 Packard radio, $8.50. GE 6-2360.
NEW HOME sewing machine, electric console; sell or swap for Singer treadle and cash, or ? GE 6-2360.
RESTAURANT; trade or sell for late model car. EV 3-9092.
WILL swap 21 ft. Runabout motor boat with 185 hp. custom built Mercury motor, for airplane of equal value. Dickens 4-0243.
HAVE de-humidifier, G-E window fan, mink coat; want player piano, bench saw, 8-mm. projector. PA 1-1042.
CAMERA, 35 mm. Bolsey B-2 with case and flash for a 200 lb. weight lifting set. PR 2-0927.

ANNOUNCEMENTS 1 ANNOUNCEMENTS 1

Baby Bed, Roaster, Radio, Etc., Sold Through Ad

Mr. E. C. turned a number of items into rapid cash through this ad in Classification 243: "Baby bed, complete, $12.50; sink-high cabinet, $12.50; radio, phonograph, $10; G-E roaster and stand, $15; miscellaneous items. TE 7-xxxx." To place a want ad (you may charge it) call:

MAIN 1-1111 The Post-Dispatch
as many as
36 AD-TAKERS
Available to Serve You

SWAPS 31

TRANSMISSIONS reconditioned, $27.50 to $35; 9 to 2. PR 3-0890, after 5:30 PR 2-5032.
NATURAL Persian lamb coat, three-quarter, 12-14; for carpeting? PA 6-0010.
ALUMINUM combination doors and some windows at manufacturer's cost. Call PR 3-8756.
PERMA-STONE or siding for TV, car. MI 5-7823 evenings.
GUNS, all kinds; fishing tackle, furniture, truck, ? TO 5-1136.
FORD, '53, and payments for older car. 4327 Jessica.
COLLIE PUPPY, A.K.C.; swap for power tool or ? Upton 4-8688.
FORD sports car, chassis, for anything of value. PR 6-4218.
'52 FORD motor, rebuilt; '50 Buick motor; good, for? OL 2-2594.
PONTIAC, '49 4-door, $275 or ? 3410 McKean, MO 4-5412.
GAS STOVE, table-top; A1 condition; for wringer washer. MI 7-3785.

Business Directory

SPECIAL SERVICES & TRADES 38

MAGIC CHEF
OFFERS DIRECT
FACTORY SERVICE
Enjoy the speed and assurance of certified factory service for your Magic Chef range anywhere in Metropolitan St. Louis. When your range needs repair or adjustment be sure to get genuine Magic Chef parts and a trained factory service man by calling
PRospect 3-8500
1641 S. KINGSHIGHWAY

ASPHALT drive, parking lot, etc., fully insured, FHA terms. West Contracting Co., 2864 Laclede Station rd., ST 1-9489.
HAULING, yards, pits, sheds, clean, wreck, repair. Moore, 1618 N. Euclid. FO 1-1128.

AWNINGS
The fabulous Northlite, custom-made aluminum awning now available in our St. Louis factory branch. Exclusive design, direct savings, free estimate. Phone FO 1-1167. 4969 Easton at Kingshighway.

ASH HAULING 41

ASHPITS, old sheds wrecked; basements cleaned. Prompt service. THOMAS, 4423 Page. JE 5-0327.
ASHES, cinders, etc. hauled; attics, basements cleaned; prompt. Malcolm, 2653 Pine. JE 1-1464.
ASHPITS AND CLEANUP
JACK, St. 1-0745, 2500 Clifton
ASHES, rubbish; prompt. Walton, 4461 Cote Brilliante. FR 1-7096.
FOR wrecking or hauling, call Williams 2610 Rutger. PR 6-5115.
HAULING, all kinds. Fitzgerald, 3825 Cook. JE 3-1854.

BRICKLAYING, TUCKPOINTING 43

STONE, BRICK WORK
Garden walls, patios, walks, steps, planter boxes. Smith, 124 S. Gerer. YO 5-1198.
TUCKPOINTING, caulking, waterproofing; order work now for spring of year; prices reduced to April 1; free estimates. Len, 2620 Avie, EV 3-2655.
TUCKPOINTING, brick and stone work, settlement cracks, side walls, bungalows, chimneys repaired and rebuilt; city and county; free estimates, insured. Jas. R. Reynolds, 6322 Clayton av., VI 3-2491.
TUCKPOINTING, waterproofing, chimney repair, staining; free estimates. Gentry, 10133 Earl Dr. UN 8-3371.
TUCKPOINTING, brickwork. J. Gamblin & Son, 35 years experience. 5423 Lansdowne. FL 2-2595.
BERNREUTER, tuckpointing, brick repair; free estimates. 2752 Osage. PR 1-0043, PL 2-6115.
TUCKPOINTING, brick work, chimney work, free estimates. S. Smard, PR 1-4489, 3232 Henrietta.
TUCKPOINTING, brick work, chimney repairs, caulking; insured. Mosley, 1314 Benton, CE 1-4575.
SAVE 25%; new, walk, roofing and tuckpointing. 3703 N. 11th. H. Burns, GE 6-1871.
BRICK WORK; planters. FRANK, 5867A Theodosia. EV 1-0866.

CARPENTERS & BUILDERS 44

HA 8-7987
Additions—Garages—Remodeling
REPAIR JOBS — ANY SIZE
Free Estimates — Easy Terms
VILO CONTRACTING CO.
3428 St. Henry Lane
HA 8-7987

PROPERTY OWNERS
Have your building repaired; we do everything in building and repair work, large and small, reasonable.
SUGAR CONSTRUCTION CO.
5827 Lotus EV 5-6228
ADD A ROOM, remodeling, porches built, chimneys repaired, roof installed and guttering; EZ terms. 35 years in business. MIDWEST HOME IMPROVEMENT, 1507 Goodfellow, EV 3-7738; Sat. and Sun. JA 2-1419 or PA 1-7382.

HOME IMPROVEMENTS
Carpentry, plumbing, brick work, rewiring, painting, modernizing.
UP TO 36 MONTHS TO PAY
DALE, 5880 Delmar, PA 7-2286

HOME IMPROVEMENTS
Additions; Remodeling; Repairs
KELLY, 7116 Forest Hills dr.
EV 1-6228

CARPENTRY, porches, steps, walls, ceilings; dry wall installed and finished; attics, basements, room additions, dormers, store fronts.
Home Repair Co. 3004 Henrietta
PR 6-5486
CHAIN LINK FENCE; free estimates; 36 months to pay; quality materials, low prices. JA 2-3568, Broadhurst Fence Co., 7737 Brand.
FREE estimates; carpentry, decorating, home repairs, build new rathskellers, porches, tool sheds. Stillman, 7346 Trenton, PA 5-1628.
NEW homes; carpentry, all kinds; block laying; concrete sidewalks, driveways. WILLIAMS Builders. UN 8-4737 10134 Lord.
CARPENTER; new, addition, repairing, remodeling, porches, steps, windows; estimate. Keener, 2125A Cass, CH 1-3533.
ROOM additions, porches; stone, concrete, wood; block buildings. STAR, 1315 Hodiamont, PA 7-9944, OL 2-3042 Sun. and eves.
SCREENS! SCREENS! SCREENS! Porches, home repairs. Robertson, MO 4-6297 4405 DeTonty.
RATHSKELLERS, sunporches and general repairs, any job. McFerrin, 2238 Missouri, MO 4-0530.
CARPENTRY, painting, concrete work, tuckpointing. Harry George, 713 Barton, PR 1-9011.
SPECIALIZE: porches, garages; all types remodeling, FHA loans. H. D. WEST, 2932 Belt, EV 2-1815.
HOME ALTERATIONS and general repairing. DOUGHERTY, 334 N. Brentwood PA 5-6329
PORCHES, ROOM ADDITIONS, REPAIRS, PROMPT. 1023 RUTGER. E. FLETCHER. MA 1-2796.
CARPENTRY AND PAINTING
GIBSON & SON MO 4-4450
PR 1-5082 4005 Shenandoah
CO 1-9959, HA 7-6987
Porches, garages, add a room.
M. Villinger, 4348 De Soto
SCREENS, painting, fencing, general repair. Murphy Bros., 2603 DeKalb, PR 3-0726, call any time.
CARPENTRY, painting, paperhanging, plastering. C. Haynes, 1411A Belt, FO 7-3961.
CARPENTER; all kinds; 30 years. Moore, 4448 Cottage. JE 5-0317.
CARPENTRY; all kinds. B. & H., 9834 Bellefontaine. UN 7-4902.
CARPENTRY—ALL KINDS
ROSEN, 5751 Lotus, EV 5-6798.

Always . . .
For the Things You Want, Keep an Eye on the Want Ads in the
ST. LOUIS POST-DISPATCH

CONCRETE, CEMENT WORK 46

CONCRETE WORK
Basements, walks, drive, patios, repair steps, etc.; no job to small; free estimate. Call HA 7-5893 or Taylor 1-6588. 527 Andrews st., Kirkwood, Mo.
CONCRETE block and brick work of all kinds; porches, steps, sidewalks, patios, driveways and other things; free estimates; fair prices. Porter Construction Co., 10647 Wurdack. Call any time, HA 8-7168.
PATIOS, concrete or stone, any size or color; no money down. Midwest Home Improvement, 1507 Goodfellow. EV 3-7738.
PORCHES, steps, etc.; chain link fencing. Evermann Co., 3328 Minnesota, MO 4-4401, JA 2-1084.
CONCRETE footings, foundations. Helton Construction, IV 7-5246. 61 Oakwood Lane.
CONCRETE WALKS, basement floors, drives, patios; new and old. Fred, MI 5-3424, 2844 Dalton.
CONCRETE work, all kinds, floors, walks, drives, steps. Shaw, 309 N. Floridale, JA 2-0031.
REPAIR WORK; concrete finisher; build patios. Johnie Jones, 3012A Dickson. FR 1-7487.
CEMENT WORK; all kinds. Greg, 5620 Arthur, FL 1-0011.
SIDEWALKS, steps, retaining walls, basement, garage floors; free estimate. Empire, 2741 Lafayette. PR 3-6888, MO 4-0571.

DETECTIVES 47

DETECTIVE MARIAM; shadowing, locating; everywhere; photos for evidence, licensed, bonded. 6635 Delmar, PA 1-0776, VO 3-3526.
JOHN W. MURPHY
1606 Semple FO 7-2051
If no answer, OL 2-5756

DRESSMAKING—TAILORING 49

SYE BASIC PATTERN; perfect fitting guaranteed. WALKER
2026 WESTBROOK HA 8-0111

ELECTRIC WIRING, ETC. 50

TOBIN ELECTRIC; house and commercial wiring and repairs; terms; free estimates. 3328 N. 9th, CE 1-1163.
REWIRING; 100 ampere service, meters moved, remodeling, etc. Miller Electric Co., 3858 Park, PR 3-3811.
LICENSED-Bonded, electrical installations, repairs, meters moved. John, 4836 Terrace, HU 1-8000.
ELECTRIC work. Grosman Electric Co., 8530 Elmore, WY 1-2881.

EXCAVATING 51

AUSTIN EXCAVATING
Complete service; dependable.
GA 1-4033 3321 N. NINTH
HI-LIFT and dump truck available. Brower Contracting, 8200 Frost, JA 1-7794, 7:30 to 5.
HI-LIFT; basements, grading. Forbes, 8524 Betty Lee. HA 7-5280.

SEPTIC TANKS 52

PRECAST concrete, steel reinforced; approved. Sutton Septic Tank, 1540 Woodson. WY 1-5150.

FLOORING 53

FIRST-CLASS floor refinishing or installing new floors. Sedlacek, 6854 Corbitt, PA 1-5473.
FLOOR CO.; refinished; special rates. 6122 Victoria, MI 5-6362.

GARAGE DOORS 54G

BERRY Overhead GARAGE DOORS
ALL SIZES. CALL ANYTIME
LEN 2620 AVIE EV 3-2655

HEATING, SHEET METAL WORK 55

GUTTERING and general heating; Wm. George, 7107 Page, PA 5-0157.

GENERAL HAULING 56

MOVING, LIGHT HAULING
Day or night; any description. Call Paul, FO 7-0343, 5337 Cabanne.
HAULING of any kind with dump truck; buildings torn down. Dwight, 6064 Horton, PA 5-6766.
RUBBISH HAULING; daily, weekly or monthly rates. Lindsay, 1439 Semple, FO 1-1886.
HAULING, rubbish, moving, digging of any kind. Call Holmes, 4006A Fairfax, FO 1-0281.
RUBBISH, ash pits, buildings wrecked; yard, basements cleaned. HAROLD, 3737 Oregon, TO 5-1136.
DAVID STEWART; general rubbish, etc. 3053 Thomas. FR 1-8398.
LIGHT HAULING—MOVING
3903 Russell. Art. PR 1-2322
FOR hauling of all kinds, call HA 8-7828, Arnold & Johnson, 9439 Baltimore.
RUBBISH pick-up weekly, monthly basis; Sutton, 4704A Ashland, JE 1-9453. FO 7-7385.
MOVING, hauling; bonded, insured. Keller, 5817 Easton. EV 1-0689.
HAULING: evenings; weekends. Floyd, 4162 Manchester JE 3-8508.
LIGHT HAULING, Julius Wilkerson, 4062 Kennerly. JE 5-3024.
TIDWELL, refrigerators, trunks, etc. 3136A California, MO 4-3190.
JACK'S hauling. Insured, 4657A Minnesota FL 1-9607, PA 1-9242.
COLEMAN. Moving, trucks, furniture. 1527 N. Grand. FR 1-2638.
ASH, RUBBISH: Harris, 1957 Arlington, EV 5-8582, EV 5-1184.

HAIR REMOVED 57

UNWANTED hair removed forever; best, latest, most rapid method; best references, thoroughly reliable; 20 years' experience. Theresa A. Heisk, 4903 Delmar, FO 1-1938.
HAIR REMOVED permanently. N. Phelps, R. N. 231 Metropolitan bldg., Grand and Olive. JE 1-9798.

INCOME TAX—BOOKKEEPING SERVICE 58

PROMPT, reliable income tax service. Individual, business, professional; all forms; reasonable.
TAXTELLER
Open day-evening-Sunday
4163 Laclede— — — FR 1-0614
2710 N. Grand — — FR 1-8697
2008A East Grand — MA 1-8075
2408 Woodson Overl'd HA 7-0598
2203 Cass — — — CH 1-0696
4118A West Florissant CO 1-0630
Open evening-Saturday
7248 Clayton— — — ST 1-1196
8111A N. Broadway— CO 1-7168
219 S. Florissant Ferg. JA 2-3330
PHONE INQUIRIES INVITED
RELIABLE—Established 20 Yrs.

TAX RETURNS
Federal, state, small business, rooming houses, individuals, etc.; open 9 a.m. to 9 p.m. daily and Sun. Reasonable. Pete Chulick, 1722 S. Jefferson, PR 1-0269.
INCOME TAX returns prepared. Bookkeeping service. PL 2-7255, Mikes, 5035 Rosa.
TAX service; your home or mine. Harris, FL 3-2403. 5686 Oleatha.
PAGE-KINGSHIGHWAY
1259 N. Kingshighway; eves., Sat., Sun.; 27 years' experience; all types. EV 3-1113. MR. ASH.
INCOME TAX RETURNS
ED SWEENEY MO 4-6930
4924 Odell, off South Kingshighway
INCOME tax prepared and bookkeeping service 11 a.m. to 9 p.m. Consolidated Service, 3130 Morganford, TO 5-1003, PR 2-3760.
INCOME TAX; 9 to 9 daily. Carey, 1914 Chouteau, CH 1-2623.
INCOME TAX service; COBBEL, 1254 N. Kingshighway FO 1-6285.
INCOME tax service. Borth, 7346 Manchester, MI 5-2874, MI 5-6413.
INDIVIDUAL and small business. Lovasco, 4671 Farlin, CO 1-5910.

LANDSCAPING 60

LAWN service, trees, shrubs trimmed, planted, removed, spraying, surgery, grass cutting contracted by season; insured. Edwards, Kirkwood, Taylor 2-1380.
LANDSCAPE GARDENER, sodding and top soil; authorized agent for Stark Bros. hedges, shrubs, vines and roses. JE 5-9224, Dunlap, 4136 McPherson.
TREE trimming, removing; sodding, seeding, yard work, sod delivered. Siess, 1357 Cockrill, CO 1-2166. HA 8-1739.
TREES TRIMMED or removed; insured. Jones, 906 Chambers, CE 1-2533.
TREES; shrubs planted, trimmed, removed. Spraying, surgery. Edwards, Overland, HA 7-4274.
TOP SOIL, cow and sheep manure; feeding. Banks, 1332 Banneker, MI 5-5502.
ILLINOIS blue grass sod; grading. Powers, 5424 Page. FO 1-7110.

PAINTING 63

ESTIMATES FREE
Papering, painting, repairs; FHA arranged. Spic-Span, PA 1-9759, PA 7-7840, 1178 Hamilton.
CALL UNITED PAINTING
Interior, exterior painting; papering, paper cleaning; free estimates. MA 1-8243 910 Buchanan
PAINTING, exterior, interior; do own work; reasonable. Goodwin, 2043 Alfred, PR 1-4285.
PAINTING, guttering, roof repair, wallpaper cleaning; save cost. Moss, 1840 Dolman, CH 1-2593.
INTERIOR, exterior, residential and commercial. FHA financing. FIFE, CO 1-1659, 5943 Summit.
PAINTING, wall washing, paper cleaning; prompt. BROWN, 1908 Hamilton. EV 2-2680, UN 7-8481.
PAINTING; Bob, 7623 Big Bend, WO 2-8712. WO 2-3731.

PAINTING 62

PAINTING, exterior-interior; use all pure lead and oil. 1806 Morven, Wedemeier, HA 7-0950.
PAINTING, paper hanging, work myself. Wheatley, 2131 Edwards, CO 1-6523.
INTERIOR-exterior; immediate. Wyman, 4359 Osceola, FL 1-1035.
PAINTING, papering. G.M. Dec., 4128 McPherson, JE 3-2514.
INTERIOR, exterior painting. W. Deckard, 3145 Texas, PR 2-6261.
EXTERIOR-interior, ⅓ off. Bill 939 Morrison, MA 1-9370.

PAPER HANGING, CLEANING 64

Binks Wallpaper Removing
Fast, clean service by steam method
FREE ESTIMATES
1237 DAMMERT TW 2-1736
PAINTING, PAPERHANGING
Paper removed by steam; fast, clean; reliable; paper cleaned; we go anywhere. Call us first. Stinnett, 2421 Blair, CH 1-7780.
INTERIOR, exterior; steaming, papering; fully equipped. TURNER BROS., 5056 St. Louis, FO 1-8477.
PAPERING, painting; immediate service; all work guaranteed. Theen, 7356 Lohmeyer, ST 1-6980.
PAPERING, painting; work myself; prompt; reasonable. Billings, JE 3-3393, 9019 Forest.
PAPERING, cleaning, reasonable. Bernstein, 6270 Cates, PA 1-6941.
PAPERING, painting, plastering. Wolf, 5641 Maffitt, EV 1-7447.
PAPERHANGING, painting, Miller, 2637 Ann, PR 6-2919.
PAPER, paint, need work. Renneke 3332 S. Broadway, PR 2-9728.

PLASTERING 66

PATCH PLASTERING, free estimates, reasonable price, all work guaranteed. Call Fay Smith, 8815 Alva, HA 7-7445.
PLASTER repairing, fully insured. Finnegan, 1744A Pennsylvania, PR 1-1160 days, PR 3-4048 eves.
PLASTERING, waterproofing. Grisham, 7035 Bancroft, ST 1-6800.
PLASTER; prompt, reasonable. Trice, JE 1-2850, 4205 Sacramento.

PLUMBERS (Licensed) 67

I. BEILENSON, PLUMBER
New, remodel, repair; bathrooms, toilets, sinks installed; sewer water service installations, repair.
36 MONTHS TO PAY
5914 CLAYTON MI 5-4888
ANYTHING in plumbing, bathroom, water heaters, sewer cleaning. Bewen, 3129 Lemp. PR 1-2980.
EASTER PLUMBING CO.; repairs, remodeling; guaranteed. 4338 Manchester. JE 3-6432.
ANYTHING in plumbing, easy payments through FHA. Bradley, 5381 Union, CO 1-8139.
BECKMAN INC. established 38 years. 5628 Rhodes. FL 2-5450.
REPAIRS, contracting, remodeling. Koch, 5996 Theodore. EV 3-1773.
PENNINGER repair; remodel; E-Z terms, 3737 California; PR 3-4133.
PLUMBING; sewer, water repairs. Valentine, 4647 Dahlia. HU 1-4321.

ROOFING, SIDING & GUTTERING 68

FREE ROOF INSPECTION
Our 20th year; fully insured; flat or steep roofs; 3 years to pay.
Central Roof & Siding Co.
3665 Market JE 3-0751, EV 5-2990
FAST, efficient service on storm damage; all types of roofs; free estimate; fully insured. BLADES Roofing, 3604 Berger, ST 1-9696.
A HOLE in your roof or a whole new roof. FHA terms. Frederic, 4280 Natural Bridge, OL 2-1000.
ROOFING, tuckpointing; free estimates; no job too large or too small; all work guaranteed. Sales, 4438 Maffitt; JE 5-7682.
⅓ OFF on roofs. Guaranteed. 22 years' experience. Veteran; Holt, 6325 Bartmer, EV 1-1673.
NEW ROOFS — ALSO REPAIRS
COBB, 4774 Dahlia. FL 2-6713.
ROOFING, guttering; new, repairs. Wm. George, 7107 Page. PA 5-0157.

STORAGE, MOVING, EXPRESS 69

VON DERAHE VAN LINES; low rates; local, long distance, storage. MA 1-1283 512 S. 6th

TERMITE CONTROL 69A

ANTIMITE Termite Proofing, 4908 Delmar, FO 1-3338, CO 1-8985.

UPHOLSTERING, FURNITURE REPAIRING 71

DONE in your home; 33 years' experience. C. Wilson, 4271 Washington, OL 2-1716 after 5 daily.

VENETIAN BLINDS & SHADES 72

VENETIAN BLINDS
Retaped, repaired in your home; new blinds; reasonable. ADVANCE 3910 Pennsylvania PR 2-0056

EDUCATION

SCHOOLS AND INSTRUCTION 75

MORRIS
TELEVISION SCHOOL
PRACTICAL TRAINING
BIG MONEY
ASSURED FUTURE
Radio
Television
Industrial Electronics
Automation Technician
A school designed and equipped for the best instruction. Phone, Visit or Write Us Today. Classes now forming. Veterans approved.
2825 N. GRAND (at Ball Park)
Open Evenings JE 5-2137

WORLD-FAMOUS
BAILEY SCHOOLS
Offers Day and Evening Training in These Big-Pay Fields
1. Television—Radio
2. Industrial Electronics
3. Automation Technician
4. Diesel Mechanics
5. Auto Mechanics
6. Automatic Transmissions
The demand for BAILEY trained technicians by employers everywhere has created a tremendous waiting list of HIGH PAY JOBS for Bailey graduates. This international recognition is your guarantee of the finest in technical training.
Veterans and Non Veterans Approved
WRITE, PHONE OR VISIT
1626 S. GRAND PR 6-7860

MEN—WHITE
18-35; for railroad communication jobs; pay $350 to $400 per month; if not qualified, we train you in 5 to 6 months; approved for Korean veterans. Railway Communications, 4511 Delmar.
SWITCHBOARD RECEPTIONIST; day, evening; all ages; free placement service. Florence Utt, CH 1-6255, 1728 Arcade Building.

BEAUTY CULTURE SCHOOLS 76

LEARN BEAUTY CULTURE; unlimited opportunities. Day, eve. classes. Call or write MOLER COLLEGE, 521 Washington. CE 1-3581.

Situations Wanted

SITUATIONS—MEN, BOYS 80

AUTOMOBILE service manager, service salesman, control tower operator; 20 years' experience. Box L-371, Post-Dispatch.
BOY, 16, colored; after school and Sat., any kind of work. GA 1-0585.
BOY, colored, 20; wants any kind work, day or night. GE 6-5151.
BOY, 19, colored, wants full or part-time job. JE 3-3622.
BOY, 17, wants full-time job. PR 3-9365.
CLEANING OFFICES at night. ST 1-5861.
COUPLE, to manage and maintain apartment house; reliable and sober. EV 5-6468, VO 3-5399.
DELIVERY boy, colored; experienced, reliable. CH 1-0540.
DO YOU need a butcher that is an all-around man, produce, groceries, meats, 10 years chain store experience, 11 years own business. PL 2-3550 after 6.
DRIVER, chauffeur's license; any kind of work. FO 1-4606.
ENGINEER, graduating from Purdue University in industrial engineering in June wishes to locate in St. Louis area; will arrange for interviews. Box N-352, Post-Dis.
MAN, typing, addressing letters, or clerical work at home. FL 3-6797.
MAN; wants steady job with future; experienced service station, factory, driver. HA 7-9000.
MAN, white, 32; evenings; no sales; new car. WO 1-3187.
MAN, colored, 20 years experience yard and gardening. JE 3-4200.
MAN; colored; for cleaning of basements; reliable. JE 5-2237.
MAN; settled, sober; janitor, yard-work, housework. JE 1-8108.
MAN, retired, part time, free to travel. EV 2-7269.
PHARMACIST needs temporary employment for about one month; experienced prescriptionist; prefer weekday; available immediately; in St. Louis or vicinity. Call FO 7-6015, Mon.-Tues.
PORTER, houseman; can drive, freight hauling; colored; references. JE 3-5221.
PORTER; 14 years' experience; nights; hotel, motel or service station. JE 1-2112.
PORTER, colored, or laborer; respectable young man. CO 1-6906.

SITUATIONS—MEN, BOYS 80

SERVICE STATION attendant or lubrication man, white, 18 years experience. MI 7-4194.
YOUNG MAN, colored, age 18, some college, ambitious; needs work, day or night; excellent driver. OL 2-4939 or JE 5-2175.
YOUNG MAN, dishwasher, porter or bus boy; experienced, colored. JE 5-3819.
YOUNG man, colored, porter or laborer of any kind. FR 1-5376.

SITUATIONS—WOMEN, GIRLS 81

BABY sitting, white; days or nights. FO 1-3217.
BABY SIT, housework, experienced, reliable. OL 2-2728.
BABY SITTING or ironing done in my home. EV 2-6717.
BEAUTY OPERATOR, experienced; full time. HU 1-2212.
COOK, experienced in club, or home, 5 days. JA 2-0554.
DAY WORK, or care for sick; references. JE 3-7177.
DAYWORK; Tuesday and Thursday; $6, carfare. FR 1-2201.
DISHWASHER, machine operator; experienced. OL 2-3964.
FIGURE CLERK, experienced, after 2 p.m. MO 4-2006.
HOME LAUNDRY. Call for and pick up. PA 5-5074.
IRONING, or day work. Reference, colored; PA 5-4006.
LADY; child care, convalescent, day or evening. PA 1-9356.
LAUNDRESS, Tues., Wed., Thurs. WO 2-3591.
LAUNDRY done in my home, delivery service, references. EV 5-0455.
LAUNDRY done in my home, pickup, delivery. EV 2-5811.
MAID, housework, 5 days week, likes children; reference. JE 5-7470.
NURSE, practical; license, experienced in all work; hospital or home. EV 1-6454.
NURSE, practical; 8 to 12 hours, private duty. JE 5-2915.
PIZZA MAKER or dishwasher. MO 4-4562.
PRACTICAL NURSE; or baby sit; experienced, colored. GE 6-3435.
SECRETARY, experienced, competent, legal, varied, permanent, part time; downtown, small office. Box Z-286, Post-Dispatch.
TYPING, letters, addressing, clerical, my home. WO 1-4942.
WOMAN, white; care sick or elderly couple; refined, congenial, go or stay; references. PR 2-1990.
WOMAN, colored; ironing, cleaning by day, experience. TO 5-0770.
WOMAN; housework or cooking, 5 days; references. FO 1-3213.
WOMAN; colored; dishwasher or housework by week. JE 1-4536.
YOUNG Woman; colored; day work; Saturday only. FR 1-5376.

HELP WANTED

HELP WANTED—MEN, BOYS 82

USE CONFIDENTIAL SERVICE
There may be one or two firms or individuals to whom you do not wish your reply to go. If such is the case, simply address your application to the Box Number in the ad and attach a separate list of such names stating that your reply should be destroyed if addressed to any of the names indicated. Place both in an envelope addressed to Confidential Service, St. Louis, Post-Dispatch Classified Dept., St. Louis, Mo. No such answers can be returned.

SOUTHERN CALIFORNIA
Positions for
ELECTRONIC TECHNICIANS
With Experience in
RADAR OR ELECTRONICS
Hughes, one of the nation's leaders in advanced Electronics, is presently engaged in the research, development and production of the most advanced Electronic Systems.
On joining the Organization, you will participate in an "on the job" training program and will be given the opportunity to take advantage of the Educational Program offered in the local Colleges and Universities.
You will gain all-around experience that will increase your value to the company as it further expands in the field of electronics. The next few years are certain to see large-scale commercial employment of electronic systems—and your training in the most advanced electronic techniques now will qualify you for even more important positions.
We will assist you with your moving and travel expenses.
For a local interview appointment phone CHestnut 1-4382 now. (If toll, call collect.) Our representatives, Dean Schultz and Holman Eklund, will conduct confidential interviews in St. Louis on April 1, 2 and 3.
Or if you can't see our representatives, send complete work history to
HUGHES
11940 W. Jefferson Blvd.
Culver City, California

ATTENTION CAB DRIVERS
Why fight city traffic and gas fumes? Enjoy your work. Drive in the county. The Suburban Cab has opened 2 new stands in Florissant which makes 11 stands in Northwest St. Louis County. We need 4 owners and 2 drivers. Pro-ration right. Call JA 1-2222.

BELLEVILLE AREA
If you are mechanically inclined, neat appearing and own a car, I have a good job for you; $352 per month to start. Write Box P-319, Post-Dispatch.

ACCOUNTANT JUNIOR
WELL KNOWN, medium size CPA firm. Must have at least one season's experience. No travel, good working conditions, rapid advancement and training. $325 to $350 plus over time and bonus. Reply in own handwriting, Box P-271, Post-Dispatch.

ACCOUNTANTS—JUNIOR
Well-established local firm of CPA's has several permanent positions open for young men with adequate education or experience in accounting; 5-day week, 9 months of year. Starting salary $350 per month. Box Z-167, P.-D.

ACCOUNTANT
By local firm of C.P.A.s; permanent, no travel. Levy & Roodman, 722 Chestnut, CH 1-6916.

ARCHITECT
ARCHITECTURAL draftsman with minimum of 2 years' experience.
HELLMUTH, OBATA AND KASSABAUM, Architects
825 LOCUST ST.

ASSEMBLY PACKER
Man with recent assembly or packing experience to pack hand tools and machines. Starting rate $1.55 per hour. Steady work, 40-hour week. Excellent employee benefits. Age 25 to 40, exempt from military service, at least eighth grade education, strong physically, with good eye-hand coordination. Apply
SUNNEN PRODUCTS CO.
7910 Manchester av. (at Bartold)

ASSISTANT Manager-Salesman, for auto and home supply store near St. Louis. Western Auto experience desirable. Box J-173, Post-Dispatch.
BELL BOY; colored, experienced. Fairgrounds Hotel.

SAVE ALMOST 1/3 THE COST—ORDER YOUR WANT AD FOR SEVEN DAYS—PHONE MAIN 1-1111

INDUSTRIAL OR METHODS ENGINEER

Industrial or Methods Engineer; 3 to 5 years in manufacturing methods. Good background in methods analysis essential; experience in time and motion study; a challenging opportunity with a reputable company, located in east central Illinois. Good starting salary and extended benefits. Send complete resume to

BOX Z-202, POST-DISPATCH

OPEN SATURDAY ENGINEERS

Engineers with or without aircraft engineering experience are needed immediately on airplane and guided missile development projects.

Open Saturdays During March and April for Your Convenience

Apply in Person at Our Lambert Field Employment Office or Telephone Ray Kaletta, PE 1-2121, Station 404, for Additional Information

McDONNELL Aircraft Corporation

Engineer Trainee

For Metal-Working Plant

Young man with good knowledge of math and blue print reading to prepare material requisitions from blue prints.

BOX L-418, POST-DISPATCH

ENGINEER—MECHANICAL

Wanted by a manufacturing division of large national organization. Must be capable of assuming charge of small metals working shop, and possess the ability to improve and design products and tooling. References will be required. State age and salary. Box N-95, Post-Dispatch.

W-A-N-T-E-D

EXPERIENCED ONLY
TOOL MAKERS
MILLING MACHINE OPERATORS
HYDROTEL OPERATORS
ALL AROUND MACHINISTS

SELB MFG. CO.
7818 Maplewood Industrial Court

PROCTER & GAMBLE

A Career in Sales Work

The Procter & Gamble distributing company is looking for a few men, preferably college trained, 21 to 32 years of age, with strong sales characteristics and interests who can progress in sales work. Advancement in position depends only upon initiative, ability and performance, as all promotions are made from within the company based strictly on merit.
A well developed training program makes previous sales experience unnecessary. Pleasing but forceful personality, determination to succeed, and high moral character are essential requirements.
Starting position provides a good salary and opportunity to earn substantial bonus; excellent profit-sharing plans and life insurance; car furnished; expenses paid.
Men interested in exploring these opportunities please write to or apply in person at the

PROCTER & GAMBLE DISTRIBUTING CO.
407 N. EIGHTH ST., ST. LOUIS (1), MO.
Saturday, March 31, From 8 A.M. to 12 Noon

HELP WANTED—MEN, BOYS 82

ASSEMBLER
Of dinette sets. Apply 815 Franklin. CE 1-3168.

Automatic Screw Machine Set Up Man and Operator
For Brown & Sharpe machines; day work; $2.26 hour plus bonus.
Midwest Screw Products Co.
3662 PARK

AUTO PAINTER, experienced. Apply 2204 Forest (at 6900 Manchester).

AUTO PARTS salesman; must be aggressive; advise experience and salary expected. Box N-215, P.-D.

BAGGAGE and express agent; 40-hour week; high school graduate preferred; service increases; group insurance and pension plan. Box Z-348, Post-Dispatch.

BODY MAN; must be experienced. Steary work, good pay. 717 S. Vandeventer.

BODY MAN, guaranteed steady work; must be A. I. Briggs Service, Sappington, Mo.

BOOKKEEPER-TYPIST
Man interested in advancement; automotive experience helpful; to handle south side office for well-capitalized established company; salary $350. Box L-32, Post-D.

BOOKKEEPER, with contracting firm. Experienced preferred. Write, stating qualifications and references to Box L-209, Post-Dispatch.

Business Manager
Experienced man to handle office and inside operations Ford agency in Iowa town about 300 miles from St. Louis. Please give full personal data and business experience. All replies held in strictest confidence.
Box P-246, Post-Dispatch

BOYS
We have several openings for Curb or Fountain service; full time; alternating hours. Apply Personnel Office, 6737 Clayton rd.
THE PARKMOOR

CABINET MAKERS; AFL-fixture experience. Guild Craftsmen, Inc., HA 7-0493.

CAR HOPS, experienced; must be free to work any shift. Apply Air Flight Restaurant, 3417 Lemay Ferry road.

CHAUFFEURS
BUY OR DRIVE FULL OR PART-TIME.
Black & White Cabs
815 N. FIRST ST.

WANTED, CHEF; white, $600.00 per month. City Club. Enclose references with your application. No phone calls accepted. THE DECATUR CLUB, 158 W. Prairie Ave., Decatur, Ill.

CHEMIST
For analytical and control laboratory; must be a prospective or recent graduate with a major in chemistry; to arrange for an interview, call:
VO 3-4000
STA. 74

CHEMIST
Young man as assistant supervisor of laboratory with large manufacturer; excellent opportunity for advancement; 2 years college or equivalent; state qualifications and salary expected. Box L-399, P.-D.

CHEMICAL ENGINEER
For opening in production control department of large east side pigment manufacturer; prefer beginner or recent graduate; day work; salary commensurate with ability. C. K. Williams & Co., Bridge 1-4600. MR. STOUT.

CHEMICAL Engineers; college degree required. Need one man with 3 to 5 years experience and one with 0 to 2 years experience for pilot plant work in the fields of: Drying, mixing, extraction. Work location in East Chicago, Indiana in the laboratory of a leading process equipment manufacturer. Specific experience in above fields not required. Contact: General American Transportation Corp., 150 West 151st st., East Chicago, Indiana. Telephone Essex 8-9300, Ext. 641.

CLERK
PRODUCTION
Some experience expediting finished machine parts through various departments. State age and qualifications. Box N-200, Post-Dispatch.

CLERK—INVENTORY CONTROL
Young man, 22-30; experience required. Apply
8213 GRAVOIS

CLERK
Age 21-26; single; high school graduate; must be veteran; permanent position; fill orders and general stock work, as training for desk job. Apply in person. United Shoe Machinery Corp. 2200 Washington

CLERK
Man to inventory and maintain ink and paper stocks for local printing firm; must be capable at simple mathematics, and in good physical condition. Please write particulars to Box P-322, Post-D.

CLERK; high school graduate; for accounts payable; prefer some typing experience; good opportunity for advancement in accounting section. Apply Employment Office, A.C.F. INDUSTRIES, INC., 134 Russell.

CLERK, to maintain detail cost records; 5½ days. $200 South. PL 2-2333.

COMPOSITOR
Experienced on lockup and OK; commercial work; steady situation.
CON P. CURRAN PRINTING CO.
102 S. EIGHTH

COMMUNITY NEWSPAPER needs man; must be familiar with selling space, rapid typist, and willing to help with production; good opportunity; beginner considered. Our employes know of this ad. Box Z-238, Post-Dispatch.

ACCOUNTANTS
AGE 23-28, COLLEGE DEGREE
With Major in Accounting to Join Staff in Our Fast Growing Uranium Division
One to two years public accounting experience desirable, but will consider recent graduate. May do internal auditing or other accounting work. Good starting salary and excellent opportunity with young and expanding industry. Call CE 1-5980, Station 320, for appointment.
MALLINCKRODT CHEMICAL WORKS, 3600 N. 2ND

L. M. STEWART, INC.
3711 WEST PINE
Long established Automobile Dealer has fine opportunity for
JUNIOR ACCOUNTANT
Ideal working conditions; five-day week; air-conditioned office; good salary.
APPLY E. G. KREYLING, CORPORATION SECRETARY

COMPOSITOR; make-up and lockup. Strickland Printing Co., CE 1-7260.

COLLECTORS, colored; sales ability; established routes; salary and commission. 1221 N. Grand.

COOK; experienced at front, meat carving and short orders, no Sundays. The Pines, 619 N. 8.

COOK, Italian style, white, days. 1100 Pine, GA 1-8897.

COOK; white, experienced, apply Hotel Fairgrounds.

COOK; apply SURF & SIRLION, 4900 West Pine, FO 1-6777.

COOK, white; restaurant experience. 3541 S. Grand av.

COOK, dinner; days; salary open. Overland, HA 7-9522.

CORRESPONDENT
Young man, 21-30, to train for outside selling or administrative position while working as sales correspondent; minimum of 2 years of college; able to compose own letters; past experience or interest in medical field helpful, but not essential.
A. S. ALOE CO.
19th and Olive

COUNTER GRILL MEN, experienced; apply 3 to 5 p.m. Regal System, Kingshighway and Delmar.

COUNTER and grill man, white, experienced; $60 start, meals and uniforms furnished; Take Goodfellow bus. 6225 W. Florissant.

CURB MANAGER
Must be experienced; Redwood Drive Inn, 1048 S. Brentwood. APPLY IN PERSON.

DESIGNER
Mechanical engineering degree; for plant layout work and to assist in Maintenance Dept.
Box P-89, Post-Dispatch

DRAFTSMAN
Fabrication of aluminum windows; shop drawing experience; company benefits; chance to advance with expanding corporation in suburban St. Louis.
Cupples Products Corp.
Call ST 1-6729 for Appointment

DRAFTSMAN
For small mechanical devices with progressive medium size company. Some experience desirable.
8213 GRAVOIS

DRAFTSMAN
Mechanical; experienced in layout and detailing; insurance benefits and vacation; state experience, age and salary desired. Box N-162, Post-Dispatch.

DRAFTSMEN—ELECTRICAL
At least 3 years experience, permanent positions with expanding company; excellent starting salary and bonus, plus insurance and pension plan. Apply Supervisor of Employment.
GRANITE CITY STEEL CO.
Granite City, Ill. Dial GL 2-1100

DRIVER-SALESMAN
For established wholesale pie route. Apply Monday, 3135 Park.

DRUGGIST; registered preferred; opportunity for advancement. See Gary 1-6 P.M., 2800 N. 14th.

DRUG CLERK, excellent starting salary plus P.M.'s. Apply Katz Drug Co., Pine Lawn or Maplewood stores or employment office. 700 Locust.

DRUGGIST, registered pharmacist, nice hours, good pay; help manage store. Louis Drug, 4887 Natural Bridge.

DRUGGIST, $450 month to start. DeWossin, Taylor and Page.

ENGINEER
Top grade development engineer for small electro-mechanical devices needed by expanding medium size valve company. Active in cooling, heating and industrial control field. Offer salary commensurate with experience and many liberal benefits. Send resume of experience to Box L-33, Post-Dispatch.

ENGINEER
Civil or architectural; permanent position; good future with growing St. Louis firm engaged in design, fabrication and construction of prefabricated buildings. Experience desirable. Salary open. Phone PA 5-6490.

FARM WORKER, $175-$238 per month; vacation, sick leave; 44-hour week, full maintenance at small charge for single man. This is dairy work. Apply 10695 Bellefontaine rd., Mon., 9 a.m.-4 p.m.

FITUP MEN
We require several fitters, experienced in steel plate fabrication; must read prints; permanent employment with many benefits as vacation, paid holidays, insurance and free schooling, if desired. Excellent working conditions. No night work. Top pay.
Continental Boiler Works
5601 West Park

FREIGHT SOLICITOR
Familiar with C.F.A. and eastern territory; state age, experience and salary. All replies confidential. Box Z-23[illegible], Post-Dispatch.

DENTIST; full time; state age and experience. Box P-65, Post-Dis.

FOOD CHECKER
White, full time, night work; prefer restaurant experience; this is a fast station and requires a stable, well balanced person to handle. Up to 45 years of age. For appointment call FL 1-8824, between 10 a.m. to 12 noon only.

FOREMAN
Spot welding department; must be familiar with spot welding equipment and procedure. Age 25 to 45.
Box L-34, Post-Dispatch

GENERAL OFFICE CLERK
Must read blue prints and type; do expediting work; interesting job for young man wanting to learn all phases of Sales Service work; apply Personnel Dept.
Barry-Wehmiller Machinery Co.
4660 West Florissant

HANDY MAN; motel; white, over 50, sober, good at repair work; $100 month and room. 7104 Page.

HIGH SCHOOL GRADUATE; having had course in mechanical drawing to operate blueprint machine, do filing and some tracing work. Chance to work into drafting job if willing to further own education. Salary $180. Box Z-156, Post-Dispatch.

INDUSTRIAL ENGINEER
Degree in industrial engineering required; several years experience desirable; apply 8-10 a.m. General Cable Corp., 5043 Farlin.

INSPECTOR—RECEIVING
Experienced in Inspection of Aluminum and Magnesium Castings. Familiar with inspection of aircraft component parts, and materials.
APPLY EMPLOYMENT OFFICE
EMERSON-ELECTRIC
Fifty-ninth and Industrial Streets, East St. Louis, Ill.

Insurance Adjuster
Auto damage appraiser and property damage man wanted by rapidly expanding insurance company. Usual company benefits. Replies confidential. Write giving experience, qualifications and reason for considering change.
Box N-269, Post-Dispatch

INSURANCE MAN
Experience necessary in industrial or ordinary field. Advanced draw plus commissions to qualified man. ALL REPLIES CONFIDENTIAL. Commercial Life Ins. Co., 5379 Pershing, St. Louis 12, Mo.

INSURANCE ADJUSTER
Inside casualty adjuster; experience necessary; salary open. H. C. Hoffmann, Room 307, 408 Olive, CH 1-0909

INVESTIGATOR
INTERESTING AND PROFITABLE CAREER open in investigative field for young man age 22-28, with at least high school education; must be able to type; no selling or collecting or over-night traveling. Call Mr. Browning, CE 1-3322.

INSURANCE AGENT
For debit; experience not necessary; $70 week starting pay; car necessary; rapid advancement. 2528 S. Jefferson, Room 301.

INVENTORY CONTROL CLERK
Aggressive young man; age 20 to 30; high school graduate, with experience in inventory control or some college, desirous of obtaining secure position with national organization. Box L-370, Post-Dis.

JANITOR, mechanically inclined; $25 week and room. 2017 Arsenal.

JANITOR; apply 3412 Cabanne, 7-9 p.m. Fri., March 30.

JOB EVALUATOR
Recent college graduate interested in future in personnel work. Excellent opportunity with well-established manufacturing company. Local. Submit resume in reply. Box L-163, Post-Dispatch.

Journeyman Mechanic
With G.M. experience preferrably Cadillac; excellent working conditions; steady employment and opportunities for one who can qualify. Lee Klein Cadillac, Inc., 1610 E. Broadway, Alton, Ill.

KITCHEN EQUIPMENT MECHANICS
With years of previous experience. Vacation Pay. Credit Union Participation. Best working conditions in South with thriving concern. Contact—
INDUSTRIAL METAL FIXTURES
P.O. BOX 7786
HOUSTON, TEXAS
ATTN: BRUCE D. WEAVER

LABORATORY TECHNICIAN, experienced; 40-hour week; liberal vacation and sick leave allowances. Apply St. Luke's Hospital, 5535 Delmar.

LEATHER worker for orthopedic appliances. State experience, references, salary expected. Box F-62, Post-Dispatch.

LINOTYPE operator; steady day work and union. Buxton & Skinner, 306 N. Fourth st.

MACHINIST-MECHANIC
Maintenance and development of small production equipment in new expanding operation; steady, year 'round employment; large national company. Box L-294, Post-Dis.

MACHINIST; allround man on small, accurate work; must have job shop experience. 1817 N. Grand

MACHINIST—Journeyman
For general contract work; must be able to handle all machines and bench. Western Supplies Co., 2920 Cass av.

MACHINIST; allround; at least 8 years' experience. 2842 S. 4th.

MAINTENANCE MAN
To age 50; must be able to handle general building maintenance and millwright work; permanent position with manufacturer; $2.15 an hour to start; automatic increases. Reply with age, previous experience and places worked. Box L-136, Post-Dispatch.

MAN
Young man, age 25, who can or has ability to learn to read blueprints; good typist, shorthand desirable; must have previous office experience. Good future with established manufacturing company. PL 2-0700. Mr. Eppy.

MAN
Credit or collection experience, for Auto Loan Co. Good salary. State qualifications. Our employes know of this ad.
BOX Z-127, POST-DISPATCH

MAINTENANCE helper; must have some knowledge of elevators and electrical work; 40-hour week. Box P-420, Post-Dispatch.

MAN; white, single, 25-45, for maintenance, house, yard work; must drive; Catholic institution; good salary, room and board. Write to Tony F. Miller, Route 9, Box 454, Mehlville 23, Mo.

MAN, white, for amusement rides, age 35 to 60 only; nights and weekends. Apply between 10 a.m. and noon Saturday only. Kiddie Land, 7407 Page.

MANAGER TRAINEE; national company will train several young men for responsible position in the finance business; thorough training; fast advancement for qualified men; must have car. Apply at 721 Olive, Room 201.

MARKETING RESEARCH TRAINEE
Experience not necessary; mathematical ability required; accuracy important; single preferred; north St. Louis industrial firm; liberal employe benefits; give education, experience, marital status and salary expected. Box Z-8, Post-Dis.

MECHANIC; experienced; for juke boxes, pin games and vending machines. Advance Vending, 4665 Page, JE 5-8983.

MEN
For first and second shift; experienced in line assembly work; must have good references with steady work habits and stable home life; steady work for those who qualify; benefits include excellent starting rate; paid vacations, health and welfare plan; life insurance and paid break period; applicants will be interviewed only between the hours of 8:30 and 11:30 a.m. daily.
INTERNATIONAL OIL BURNER CO.
THERESA and PAPIN

Men and Married Couples
18-25; immediate openings with St. Louis concern; travel entire USA; no experience necessary, we train you; transportation furnished; liberal drawing account; can earn $85 weekly. See Mr. Robinson, Claridge Hotel.

MOLDER; gray iron, journeyman, accustomed to heavy floor work and machine. Apply Employment Office, A.C.F. INDUSTRIES, 134 Russell.

NIGHT MAN, pensioner, for small hotel; light duties; $75 month and room; white, single, sober. Call FL 3-9552.

NIGHT WATCHMAN, white, 6 nights per week; bondable; not more than age 60; good physical condition; furnish references. For appointment call FL 1-8824 between 1 p.m. and 4 p.m.

NIGHT; inside; age 16-25; good starting wages; paid vacations. Apply in person. Steak 'n' Shake, 9009 Riverview dr.

ORDERLY, Infirmary aged home; 3 to 11 shift; reliable. Apply Miss Walsh, 1435 East Grand.

ORDER CLERK
Aggressive young man for general duties in order department. Good phone personality.
AREL, INC.
4916 Shaw

OS & D CLERK
Experienced only, call GE 6-4321, Mr. Bradford.

Paint Supervisor
KNOWLEDGE OF SPRAY PAINTING WITH EXPERIENCE ON RAILWAY FREIGHT CARS DESIRED. SOME SUPERVISORY EXPERIENCE REQUIRED. APPLY AT EMPLOYMENT OFFICES
ACF INDUSTRIES, Inc.
FOOT OF ST. GEORGE ST. (2800 SOUTH) ST. LOUIS, MO.

PAINTER or paperhanger; must be first class. PL 2-6186 after 6 p.m.

PHARMACIST
Registered prescription pharmacy, north central; confidential; give age, experience and reference.
Box Z-294, Post-Dispatch

PHARMACIST, registered in Missouri; good hours, good pay. Phone or write Higgins Drug Store, Crystal City, Mo.

PHARMACIST, registered Knight Drug, 4300 Olive.

PHARMACEUTICAL SALESMAN
Eaton Laboratories
National drug manufacturer has immediate opening in St. Louis and vicinity for detail sales representative; excellent opportunity for man experienced in physician, hospital, drug store contact or other selling experience; pharmacy or college sciences desirable; $4300 annual salary plus automobile expenses and bonus. Forward resume to Mr. H. B. Walton, Eaton Laboratories, 2803 Taylor st., Dallas, Tex.

PIN GAME and phonograph mechanic; must be experienced; good salary, transportation furnished. GEORGE SCHOEN Jukebox Co., 4616 Olive st.

PORTER, colored; experienced in motel work. Park Plaza Motel, 10705 Highway 66, Kirkwood.

PRESSER, experienced only. Parkmoor Cleaners, 2301 Big Bend.

PRESSMAN
Experienced on C Kelly presses and job press. Menke Printing Co., 1804 Chouteau.

PRINTER, composing and make ready, small novelty work; white; downtown. CE 1-4916. St. Louis Button Co., 415 Lucas av.

PRINTER; lockup experience preferred. Call Ray Dietz, Mendle Prtg. Co., ST 1-6470 or WO 2-7510

PRINTER, Compositor and Floor Man; Model Printing Co., 1606 Hodiamont Ave.

PROCEDURE WRITER
Ideal opportunity for young man interested in writing procedures for manufacturing and office operations. Prefer recent college graduate. Reply with age, education and any past experience. Box L-140, Post-Dispatch.

PRODUCTION CONTROL
Scheduler; 20-35; high school education and industrial experience required. Apply 8-10 a.m. General Cable Corp., 5043 Farlin.

PROPERTY MANAGER, one to assume supervision of rental property; must be able to handle tenants, personnel and direct operations. Box N-268, Post-Dis.

RECREATION LEADER-TUTOR; part or full time now; in summer, camp in Maine; board, room, laundry and salary. FO 7-5824.

REFRIGERATION SUPPLY SALESMAN
Ability to engineer, some traveling; car and expenses furnished, salary and commission. BR 1-2452, ask for Mr. Serth or Mr. Byrne.

RESTAURANT MANAGER
Excellent opportunity to manage outstanding drive-in. State qualifications. Top salary and bonus. Box N-204, Post-Dispatch.

ROOM CLERK
Permanent position open for experienced room clerk with knowledge of N.C.R. 2000. Box W-359, Post-Dispatch.

ROUTE SALESMAN
To service hot coffee machines on established route, must have mechanical or refrigeration experience. HA 8-8770.

SALESMAN
Prefer one with some experience working with lumber dealers; salary, commission and expenses. Call VO 3-5340 for an appointment between 9 and 12 noon.

SALES CORRESPONDENT
Young man to handle correspondence and telephone requests from dealers and manufacturers of heating and air conditioning equipment. Prefer some knowledge of this field or some experience as correspondent in related field. Local manufacturer. Excellent future. Box L-139, Post-Dispatch.

SALES REPRESENTATIVE
Midwestern spring manufacturer desires experienced representative in St. Louis and State of Missouri; reply by letter giving full particulars including experience and personal classifications. Box N-272, Post-Dispatch.

SERVICE station attendant; state age, experience, marriage status, salary expected. Box Z-186, P.-D.

SERVICE station attendant, experienced; mechanically inclined. 5159 Clayton rd.

SETUP MAN
For Brown & Sharpe, automatic screw machine. 1926 S. 18th st.

SHEET ROCK NAILERS; Foremans job open, over scale to right man. No beginners considered. Must be thoroughly experienced. VI 3-2050.

SEMI-DRIVERS; we need qualified drivers who can furnish tractor meeting specifications, which are designed to permit maximum pay load. This is a good deal and we would like to tell you and your wife about it, so bring her along. Contact Earl Dilthey, 519 E. Talcott av., St. Louis 7, Mo., phone CE 1-2816.

SHEET METAL MAN for layouts and ins. sheet metal men, layout man; also installer on furnace work; must be experienced or do not apply. 1477 S. Vandeventer, JE 5-4510.

SHEET METAL worker; local 36; experienced residential layout and installation. Mauller Air Conditioning Co., 2337 S. Hanley.

SHEET METAL man; part time. Box N-164, Post-Dispatch.

STENOGRAPHER; young man capable of handling sales correspondence, light manufacturing concern; permanent, good future; downtown. Box N-420, Post-Dispatch.

STOCK CLERKS
40 hours, permanent employment, experience preferred but not necessary, many employe benefits. Apply 6800 Arsenal.

STOCK CLERK-TRUCK DRIVER White, young, capable, references. Box P-350, Post-Dispatch.

TAILOR-PRESSER wanted; light alterations. Apply in person. A1 Tuxedo, 5600 Delmar.

TELLER
Excellent opportunity for advancement; good salary. In replying, state age, salary expected and experience. A South St. Louis Bank. Box Z-145, Post-Dispatch.

TIME STUDY MAN
With experience in time study, setting standards and establishing methods. Prefer experience in mechanical spring industry, but other experience will be considered. If you are looking for the opportunity to exercise initiative and display ability, if you are willing to accept responsibility for setting standards and establishing methods. Please write giving resume of experience and qualifications.
CLEVELAND WIRE SPRING CO.
DeSOTO, MO.

TIME STUDY ENGINEER
Age 23-32; for small town. Experience unnecessary. Will give proper training. College graduate preferred. Permanent. Advancement possible. Give military status. Write desk 321, BROWN SHOE CO., 8300 Maryland av., St. Louis 24, Mo.

TIME STUDY MAN
Apply
Fairbanks Morse & Co.
4301 S. Spring
FL 2-8000

TIME STUDY ENGINEER
Prefer graduate Industrial Engineer with experience in Standard time. Wage incentives and methods. Will also consider recent I.E. graduate. Excellent opportunity in progressive company. Box L-141, Post-Dispatch.

TOOL-DIE MAKER
Steady; good pay; paid holidays; health and accident insurance; vacation with pay after 1 year; good future for right man. State experience and references. Box H-29, Post-Dispatch.

TOOL DESIGNER
Some experience preferred. Ehrhardt Tool & Machine Co., 914 Monroe.

TOOL DESIGNER
Experienced, preferred; will consider trainee; overtime.
MARQUETTE TOOL & DIE CO.
3185 S. KINGSHIGHWAY

YOUNG MAN, for garage and filling station. Briggs Service, Sappington, Mo.

TOOL MAKERS—Journeymen
Experienced in all phases of tool making and fixture building. Excellent wage scale and employe benefits.
Apply Employment Office
EMERSON-ELECTRIC
Fifty-ninth and Industrial Streets, East St. Louis, Ill.

UPHOLSTERER; man capable of taking complete charge of upholstery shop; good possibilities for right person; salary, plus percentage. Donwyn Interiors, Mt. Vernon, Illinois. Phone 2382.

WATCHMEN
Permanent and part-time openings in St. Louis and county for men 45 to 60 years, 5 ft. 8 in. or over, good health; retired or semi-retired men given consideration; must have clear record; $225 month; salary increases, paid vacations and other benefits. Write, giving complete details and phone number. Box L-417, Post-Dispatch.

WOOL PRESSER. Apply 11029 Manchester, Kirkwood Cleaners.

YOUNG MAN, 18-21, interested in laboratory work; high school chemistry useful; Lemay area. Call TW 2-2958 from 10 to 12 noon, ask for Mr. Layton.

YOUNG MAN
Assistant to advertising manager; familiar with layout and copy work to handle co-op advertising department; wonderful future for aggressive man.
MAYFLOWER SALES CO.
816 North 11th st.

YOUNG MAN
With engineering background for permanent position with large old line casualty insurance company. Some traveling involved. Excellent employee benefits, pension plan and opportunity for advancement. Starting salary commensurate with education and experience.
Box R-232, POST-DISPATCH.

YOUNG MAN
Mechanically inclined with shoe factory, shoe pattern or model cutting experience. Good opportunity for advancement. Give qualifications. Box N-270, Post-Dispatch.

YOUNG MAN—VETERAN
On the job training, G.I. bill; precision shop work; top wages. Midland Optical, 122 N. 7th.

LONG standing Dodge-Plymouth dealer in Central Illinois town of 20,000 desires volume minded and trained general sales manager to produce 250 new units on ethical basis; man employed will be given full authority for operation; salary and per cent of profits for the right party. Box N-207, P.-D.

SALESMEN WANTED 83

We Need 3 Pontiac Salesmen
IMMEDIATELY
HIGHLY ACCEPTABLE PRODUCT
WELL RECOGNIZED AND ESTABLISHED DEALER. UNLIMITED EARNINGS FOR YOU IN VOLUME.
Aggressive, neat and ethical men only need apply. Call in person, 9:30 to 11:30 a.m. daily.
NO LOAFERS OR DRIFTERS
SCHNEIDER PONTIAC
4231 N. GRAND

YOUNG MEN to ASSIST
Manager in local branch in coast-to-coast chain organization. Experience unnecessary in educational field but must be able to converse intelligently and satisfied with $100 per week to start. Rapid advancement to those accepted.
APPLY MR. STATLER
MA 1-1398
9-12 NOON
$100 per week salary.

REPRESENTATIVE
The Vorhof-Duenke R. E. Co. has an opening for a man of 28 years or older with strong sales interest, pleasing but forceful personality, determination to succeed essential. The position entails the selling of Hathaway Homes in Hathaway Manor (the largest subdivision ever planned in St. Louis) and the sales of general Real Estate throughout the city. The position provides a good opportunity to earn a substantial income of approximately $10,000 a year or more. Experience preferred. Working conditions good. For interview call VO 3-3200 between 9:30-10:30 A.M.

SALES OPPORTUNITY WITH A GREAT FUTURE
Sales representative wanted by Empire Homes Corp. Join this well established prefab home manufacturer and grow with this vital new company and industry. Territory: St. Louis and Southern and Central Illinois. Present job to establish and service builder-dealers. Compensation, excellent straight commission. Send complete personal business history. Empire Homes Corp., P.O. Box 35, Station H, Louisville 11, Ky.

LEADS! LEADS! LEADS! AWNING SALESMAN $200 Per Week
Experience preferred, but not necessary; will train.
BONA FIDE LEADS
IMMEDIATE PAY
SEASON STARTING NOW
ROYAL WINDOW & AWNING CO.
5863 Delmar, PA 7-4837

NEW BRANCH
Needs young men for semi professional, dignified sales position; a highly acceptable item with no competition in its field; work by appointment only; car necessary; this is a year round job with a national organization; our men average better than $200 per week. See Ed Pentecost, Factory Representative, Sheraton-Jefferson Hotel, Sunday April 1, 10 a.m. to 4 p.m. No phone calls.

How Good Is Your AATMM*?
*Aggressive attitude toward making money; real estate is very rewarding . . . when you have the right product, at the right price. We have just that. Let's talk it over. The right deal for the right man. Interviews held confidentially.
BURTON & LEE
5865 HAMPTON FL 1-8500

ARE YOU EARNING ENOUGH??? IS YOUR FUTURE GOING TO IMPROVE???
If you are a salesman, age 25-40, inquire about Mutual of Omaha's lifetime career contract; salary while training; leads, renewals. Jack L. Lewis, 506 Olive st., 12th fl., St. Louis, Mo.

SIDE LINE
Established firm, in business 35 years, is looking for a sales representative who is now selling syndicated advertising material to retail advertisers; high commission rate plus guarantee after 18 months. Write Box P-370, P.-D., giving type of lines handled and present territory

Active Aggressive Firm
of Bldors and Realtors need experienced, full-time salesman. Phone for interview, HE 2-2881.
Thompson Funderburk Cole
Creve Coeur, Mo.

SALESMAN
Excellent opportunity for salesman to sell lithographic blankets and printing rollers to the graphic arts industry; salary, commission and expense; mid-western territory, headquarters St. Louis or Kansas City; car necessary; applicant must have experience selling to graphic arts industry; state qualifications in letter. Box H-143, Post-Dispatch

SALESMEN WANTED 83

SOLICITORS
Need 2 ambitious hard working men to canvass door-to-door for home improvements; no experience necessary; salary plus commission; can earn $200 per week; good chance for advancement. The Varn Co., 2600A Woodson rd., HA 8-2294.

ATTENTION A&H SALESMEN
Experienced A&H salesmen wanted; have unique program; $200 per week guaranteed; all replies held confidential. Write or call Donald E. Teague, Agency Vice President, 308 N. Sixth st., St. Louis 1, Mo. Phone CH 1-8131.

MALE HELP WANTED
Between the Ages 18-25
GUARANTEED $100 PER WEEK

HAVE you ever applied for a sales job, wanting to get into the sales field, highest paying profession in the world today and been refused?
IF you ever want to get into the sales field, here is your big chance.
WE don't want experienced salesmen.
WE want men without sales experience.
IF you can converse intelligently and are willing to learn, we will teach you from the bottom up.
WE will pay all expenses for your training course, that will enable you to earn $10,000 per year and up.
WE are a national publishing company with 60 offices in the United States and Canada.
YOU are passing up the biggest opportunity of your life, if you fail to investigate this program.
PHONE Mr. John Boe for appointment.
CH 1-1279
9 a.m. to 12 noon.

SALESMAN
We Seek a Man of Unusual Calibre
One of America's largest distillers is offering you a chance to break into "big-time" selling as our salaried representative, contacting retail trade in this area with an established product.
If you have a strong personality and determination to succeed; are 28 to 35, preferably married; have an automobile, you will be given every chance to get ahead with our company.
You must have selling and merchandising experience in drugs, groceries, soft drinks or tobacco. Ours is a merchandising and promotion-minded organization with plenty of advertising support for the man who puts it to good use.
Send complete resume, enclosing recent snapshot or picture (not returnable), and include your phone number. Replies strictly confidential. Our staff knows of this ad.
BOX J-186, POST-DISPATCH

SALESMAN
BOYS' SPORTSWEAR
Missouri, Southern Illinois
One of America's largest manufacturers of boys' knitwear, polos, coordinates, swimwear and jackets, offers excellent opportunity for experienced and ambitious boys' wear salesman in above territory; line styled and priced for big business; this is a great opportunity for the right person; nationally advertised product; replies will be held in strictest confidence. Send complete resume, experience and references to Mr. Everett Ruskay, c/o Pauker Boyswear Corp., 25 West 31st st., New York 1, N.Y.

SALESMAN; well-known writing instrument manufacturer wants aggressive, experienced salesman for greater St. Louis, western Missouri and southern Illinois territory; St. Louis area headquarters; successful record of selling drug, office supply, jewelry, and-or allied wholesale retail outlets preferred; car necessary; $400 monthly draw plus commission, expenses, car allowance, mileage, company benefits; local interviews week of April 1. Forward resume sales experience, etc., to Box N-174, Post-Dis.

SALESMAN WANTED
Excellent earnings and future for full-time man to sell industrial and automotive, territory St. Louis, Missouri, and Southern Illinois; salary, traveling allowance and bonus; must have auto. Write sales manager, Oil Dri Corp., 520 N. Michigan, Chicago 11, Ill.

SALESMAN
Experienced under 35, to sell roofing and building products, for National Manufacturer, excellent opportunity. Write Box Z-25, P. D.

SALESMAN; full or part-time; home selling; all leads furnished. 7357 Manchester, MI 5-9947.

SALESMAN; commission only; 18 to 21. WO 2-8773.

SALESMEN
Plumbing, heating, industrial, for reliable East St. Louis company. Write stating age, experience and salary expected. Box N-404, P.-D.

SALESMEN; 2; age 25 to 40; ornamental iron, contact contractors; will train; must have car. FR 3-2850; after 5 WO 1-4853.

ADVERTISING SALESMAN; largest circulation local labor weekly in the U.S.A. Al Glatz, Room 310, 4903 Delmar.

AUTO SALESMEN
4 men wanted, to sell the nation's No. 1 car; no automobile experience necessary; we train you. Demonstrator and draw furnished to those who qualify. No phone calls. Apply in person only.
ANDY BURGER FORD
3654 S. Grand

AUTOMOTIVE SALESMEN
Experienced batteries, tires, truck, brake, block, heavy duty equipment; protected territory; automobile necessary; bonus salary, commission. See Salesmanager, 2131 Locust.

BUICK SALESMAN; car furnished. See Beatty, no phone calls. KUHS BUICK, 2837 N. GRAND

Coffee Route Salesman
Age 25-38; must be native or long time resident of Belleville, Ill., or vicinity, old established firm; steady employment, advancement opportunity; well paying established route. Box Z-227, Post-Dispatch.

COLORED salesman, make 1956 your most prosperous year; sell a home improvement with no down payment, low monthly payments. Box Z-298, Post-Dispatch.

DECORATOR SALESMAN
Full time. Jack Diamond Supply Co., ST 1-6677.

GLASS SALESMAN
Large mid-western glass and paint distributor has an excellent opening as manager of the contract glass department, handling all contract and store front work; give full particulars of experience as well as age and availability; arrangements will be made for personal interview. Box J-201, P.-D.

LOCAL PAINT MANUFACTURER; prepared to turn over some established business in Missouri and some in Illinois; would like 2 commissioned salesmen for each area; will consider old paint man of retirement age; must have car and able to finance self. Box N-205, Post-Dispatch.

A TOP notch salesman for large progressive common carrier in St. Louis; motor freight experience not necessary but desirable; our employes know of this ad. Box Z-280, Post-Dispatch.

EXPERIENCED salesman; to sell plywood at wholesale level; excellent opportunity. Box H-157, Post-Dispatch.

SALESMEN WANTED 83

GOOD book men eventually join Britannica, why not now? FO 1-7680, 701 Continental Bldg.

INDUSTRIAL REPRESENTATION; opportunity for firm or man well established with mines to handle new patented belt splice. Repeat item; commission. Box N-163, Post-Dispatch.

MAGAZINE SALESMEN AND SALESGIRLS
Visit our new offices, see our new deal; make 22% on budget plan sales; attractive salary and commissions for field managers. See Mr. Miner, 507-10 Carleton Bldg., 308 N. 6th st.

MEN or WOMEN
Telephone solicitors or canvassers; work 4 hours a day; guarantee plus commission. F. W. made $110 in 10 days. R. & G. FOOD CLUB. Call Art, HE 2-3900.

Parts Salesman
AGE 24-35
To manage Parts Department of well established wholesale distributor. Mechanically inclined and experienced in selling parts preferred. No traveling; excellent opportunity for right man. See Mr. Milton at 4701 Washington.

PART-TIME, evenings, $2.05 hour; white; car; will train. TE 7-3779.

REAL ESTATE; full or part time; we teach you; no experience necessary; top commission paid; car and phone necessary. Call Mr. Fryckl. WEAVER R. E. PR 6-4502

REAL ESTATE SALESMEN, with car; plenty leads; system that gets listings; new houses; generous bonus; will train; full time only. BACH Realtors EV 2-5000

REAL ESTATE; modern southwest office; full time only. Call Mr. George, FL 1-6333.

REAL ESTATE, men or women; age 30 or over; will train; it will pay you to investigate. PL 2-4407.

REAL ESTATE, we train to list and sell, top income. MI 7-2555, CARTER, MI 7-2555

REAL estate; full time, good commission. Leads furnished. SIMCOCK RLTY. VE 2-3553

Specialty Salesmen
National organization; leads furnished; draw against commission. FO 1-8615. Mr. Meyers.

STORM WINDOW SALESMAN; earn more with WISCO; we have a better deal for you; commissions paid on approval. WISCO Window Mfg. Co., 2937 Chouteau.

TO SELL cigars in St. Louis territory; liberal commission; state age and references. Box L-288, Post-Dispatch.

TERRITORY SALESMAN AND TERRITORY SALES MANAGER
Both positions open. Manufacturer of automotive. St. Louis area. Experience and car necessary. Salary, commission, automobile and traveling expense, special bonus. We are only interested in men who want to work steady. Write Box No. 251, Memphis, Tenn. Give complete details of past experience, home address and phone. Will interview in St. Louis.

WE have an opening for man who can qualify; an excellent opportunity for good worker; salary and car allowance; selling experience necessary; good chance to get ahead in large concern. Apply between 8:30 and 10 a.m. Ask for Mr. Morrow or Mr. Ryan. 10477 St. Charles Rock rd.

HELP WANTED—MEN, WOMEN 84

CLERK
Experienced in retail marketing procedure
Assistant buyer background helpful. Apply Mr. Newcorn, Mezzanine Floor.
KLINE'S
606 WASHINGTON

PAYROLL CLERK
Prefer person who can operate comptometer. Large south side industrial firm offers opportunity for advancement. Employe benefits, pleasant working conditions, etc. Apply at employment office
ACF INDUSTRIES, INC.
FOOT OF ST. GEORGE ST. (2800 SOUTH) ST. LOUIS, MO.

COOK; white; experienced, small restaurant. 4828 N. Broadway.

COUPLE; maintenance, stay, reference. Box L-14, Post-Dispatch.

HOSPITAL ATTENDANTS
Men and women, experienced preferred; live on place. Call Personnel Office for interview and application, 1 to 5 p.m., WO 1-5141.

Laboratory technician for work in nation's largest non-profit, medically operated, self-supporting blood bank.
40-hour week, no night calls, excellent salary and working conditions for A.S.C.P. registered technician.
Contact G. W. Hancock, 912 Cumberland, Little Rock, Ark., or phone FR 5-8660.

LABORATORY technician. Apply personnel office, Barnes Hospital.

MEDICAL technologist to locate in southeast Missouri college town, 25,000; hospital laboratory; good salary, other advantages. Box J-186, Post-Dispatch.

WANTED: Registered Physical Therapist for immediate employment. Good salary, good personnel policies, new modern rehabilitation center building just completed; 37½-hour work week, no Saturday, Sunday or night duty. Apply: Roy E. Patton, Executive Director, Crossroads Rehabilitation Center, 3001 New Jersey st., Indianapolis 5, Ind.

Employment Agencies—Male 85

SALES TRAINEE
National firm. A good training program. Prefer some college; will consider general office experience; $350.
QUALITY 122 N. 7th MA 1-4846

KEY POSITIONS
OPEN ALL DAY SATURDAY
MAPCO 705 OLIVE GA 1-6315

CADILLAC SUCCESS
MEN EXCLUSIVELY
705 Olive Suite 622 GA 1-5156

BEGINNER CLERK—$190
Selective, 705 Chestnut, MA 1-9095

SALES TRAINEE; to 30; $350 plus.
AAA 812 Olive GA 1-0017

Empl. Agencies—Male-Female 86

MANY JOB OPENINGS; Office, Administrative, Technical and Sales
Open Sat., 9-12:30
CAREER 705 OLIVE, CH 1-8581

WE ARE CLOSED SATURDAY ALL DAY
Loehr Employment Service
906 OLIVE Room 203 CE 1-3854

Employment Agencies—Female 87

ST. LOUIS' LARGEST
THERE IS A
PAT PARKER
OFFICE NEAR YOU
VISIT ONE TODAY
DOWNTOWN 721 OLIVE
MIDTOWN 508 N. GRAND
CLAYTON 7903 FORSYTH
WELLSTON 6200A EASTON
MAPLEWOOD 7171 Manchester
Adult Employment, 315 N. 7th over Katz

"A JOB WITH A FUTURE"
GIRL FRIDAY
Pleasant surroundings; must be capable and poised. FEE FREE. $325.
PROGRESSIVE PERSONNEL
308 N. 6th Room 706 CH 1-0820

"A JOB WITH A FUTURE"
ABLE BEGINNER
Train as a receptionist, file or figures. FEE PAID, to $240.
PROGRESSIVE PERSONNEL
308 N. 6th Room 706 CH 1-0820

FOR A GOOD JOB
SEE BETTY VAN
AT
ABC, 906 OLIVE, GE 6-1378

JUNIE SAYS—SEE JUNIE
OPEN ALL DAY SATURDAY
705 Olive (MAPCO) GA 1-1354

BARBARA HUTTON
705 Olive Suite 325 CH 1-1354

Employment Agencies—Female 87

Airline Trainee, to $300
SATURDAY INTERVIEWS
Answer phones; receptionist; train for city or new airport ticket agent, reservationist and communicationist. Requires single, to age 35, high school graduate with attractive personality. Dial CE 1-2626 or mail card to Room 1311.
BONDED PERSONNEL 411 N. 7th

BOOKKEEPER, Free, $325
To 35; F.C.; midtown.
BULLETIN 612 Locust CH 1-6050

Medical Secretary
25-45; 5-day, 35-hour week; $300
KAY WILLIAMS
818 Olive st. Suite 1431

SECRETARY, Clayton; NO FEE, $285. Miss Mike's, 611 Olive.

STENO., Free, $260
Light dictation; west.
FRAN FULLER CE 1-7080
812 Olive ("BEST") Suite 1004

STENOGRAPHER, many fee paid.
CARL PARKER CO.
1121 Ambassador Bl., 411 N. 7th

Supervisor, Free, $300
Dictaphone pool; secretarial.
CAREER 705 Olive CH 1-8581

HELP WANTED—WOMEN 88

USE CONFIDENTIAL SERVICE
There may be one or two firms or individuals to whom you do not wish your reply to go. If such is the case, simply address your application to the Box Number in the ad and attach a separate list of such names stating that your reply should be destroyed if addressed to any of the names indicated. Place both in an envelope addressed to Confidential Service, St. Louis Post-Dispatch Classified Dept., St. Louis, Mo. No such answers can be returned.

DO YOU WANT TO LEARN BUYING?
Exceptional opportunity for young, alert, ambitious lady; must be good at figures; 5-day week; good starting salary; many other benefits.
APPLY
LIBSON SHOPS
1209 Washington, 4th Floor

ADVERTISING SECRETARY
If you are an experienced executive secretary, have a pleasant personality, alert mind, and enjoy working with friendly people here's an outstanding opportunity we'd like to discuss with you. Please telephone CE 1-3200 to arrange interview appointment.
GARDNER ADVERTISING CO.
915 OLIVE

AMUSEMENT PARK needs typist; answer phone, some posting; salary open; apply in person 2823 Locust, balcony.

APARTMENT MANAGER; large West End apartment building; pleasant personality and ability to get along with people; experienced only; living quarters and salary. Box P-207, Post-Dispatch.

ASSISTANT bookkeeper; all phases of bookkeeping, light typing; 5-day week, air-conditioned, mid-town. Box N-208, Post-Dispatch.

ATTRACTIVE position, downtown air-conditioned office, under age 35, typing and shorthand, 35-hour week. Call MA 1-2533.

BABY SITTER, white; my home, northwest St. Louis; 8-5:30 p.m. CO 1-9644 after 5:30.

BANK TELLER
Experienced preferred but will train one with related experience. 5-day week; advancement opportunities. APPLY IN PERSON. Chippewa Trust Co., 3803 S. Broadway.

BAR MAID, white, Holiday Bar, 5262 Delmar, FO 1-9949.

BAR MAID, white, 21-35, McCormick's Lounge, 5400 Magnolia.

BAR MAID and waitress; white, 21-35, 521 Market.

BEAUTICIANS—STYLISTS
THOMAS-HELENE OF CLAYTON HAVE FEW OPENINGS FOR CAPABLE, EXPERIENCED MALE OR FEMALE; COMPLETELY NEW MODERN SALON IN SHERATON-JEFFERSON HOTEL. ALSO MANICURIST. OPENING ABOUT APRIL 10. CALL THOMAS, WY 1-8286, EVES. ONLY.

BEAUTY OPERATORS
Steady or part time. Why have the worries or the investments of your own shop; pleasant working conditions; choose your own hours and days you prefer to work; $16 day guarantee and commission; the average operator will make approximately $120 week. If you are a fast operator you should make up to $150 week including tips. 2723 Sutton, 7 N. Central, 4408 Natural Bridge, 3603 Gravois, 5890 Easton, 510 St. Charles.

BEAUTY OPERATOR; experienced, salary and commission; Jennings. EV 3-9593.

BEAUTY OPERATOR; experienced, full time, salary and commission. EV 3-9503.

BEAUTY CONTESTANTS for television show, 18 to 28, married or single. Call Mr. Marsellos, OL 2-4666.

BEAUTY OPERATOR; experienced, full time, salary and commission. Bissell Shopping Center, UN 7-9649.

BEGINNER
Clerk 18-25, high school graduate with some typing ability; permanent, 5 days.
DUN & BRADSTREET, INC.
710 N. 12th

Bookkeeper, Burroughs
Prefer banking experience or will train one with related experience; 5-day week; advancement opportunities. APPLY IN PERSON. CHIPPEWA TRUST CO., 3803 S. Broadway.

BOOKKEEPER
Accounts receivable NCR 3000; permanent and desirable position, pleasant surroundings, air-conditioned office.
FOREST CITY MFG. CO.
1641 Washington

BOOKKEEPER
NCR 3000-3100; must type; experience helpful; will train; excellent working conditions; company benefits; write giving education, experience, references. Box N-419, Post-Dispatch.

BOOKKEEPER
Full charge small office; experience in retail sales on installment plan; good hours and good pay. 9-12 a.m., 5893 Delmar.

BOOKKEEPER
National 3000 experience; accounts receivable; fast, accurate; good appearance. Modern air-conditioned office; 5 days.
MANDEL MFG. CO.
1110 WASHINGTON CE 1-3373

BOOKKEEPER
Billing work, etc.; part time. 2810 N. Grand.

HELP WANTED—WOMEN 88

ROOSEVELT FEDERAL SAVINGS & LOAN ASS'N.
NEEDS
TELLER TRAINEE
PBX-RECEPTIONST
FIRE INSURANCE CLERK
These positions offer many benefits and unusual opportunities for advancement, including educational and training programs with progressive, expanding downtown firm. For appointment call
MISS SLESSINGER, CE 1-8838
825 LOCUST

BOOKKEEPING CLERK
With typing; hours 8:30 a.m. to 5 p.m., 5-day week; insurance benefits; pleasant working conditions. Laclede Bond & Mortgage Co., 25 N. Brentwood.

BOOKKEEPER, middle-aged, single, to work in office of small super market; 5 days, off Tues. Box N-166, Post-Dispatch.

BOOKKEEPER, part time general ledger knowledge. Mr. D'Arcy, CH 1-2525.

BOOKKEEPER, 25-40; experienced on general ledger, journals P and L; Clayton office. PA 5-8230.

BOOKKEEPER; steady work; must have references. Box Z-5, P.-D.

BOOKKEEPER; experienced interior designing studio. PA 6-0401.

BOOKKEEPING MACHINE OPERATOR
Burroughs Sensimatic; beginner or experienced, permanent; 5-day week; many employe benefits.
WELEK'S 315 N. 10th

CAR HOPS, experienced; must be free to work any shift. Apply Air Flight Restaurant, 3417 Lemay Ferry road.

CHECKER, marker, steady. Mullack Cleaners. TA 2-2000.

CITY ORDER CLERK
Take telephone orders; perpetual Kardex, inventory; modern office. 2204 N. Broadway.

CLERK-TYPIST
Credit experience preferred; will train; age 21-35; must have neat appearance.
Mr. Reifeiss
GA. 1-2000, Station 33

CLERK-TYPIST
For statistical department; experienced; 5-day week; pleasant working conditions.
Mayflower Sales Co.
816 North 11th st.

CLERK-STENO
High school graduate; small air-conditioned office; pleasant working conditions; light dictation; 5-day, 40-hour week; good pay; group insurance; pension program. Call Personnel Manager, JE 3-2400, 9 to 5.

CLERK-TYPIST
EXPERIENCED
8:15 to 4:45 5-day week; liberal employe benefits; attractive downtown office. Fireman's Fund Insurance Group, 552 Pierce Bldg. GE 6-1600.

CLERK
COST DEPARTMENT
Must be accurate with figures, light typing, 37½ hour week, exceptional company benefits, suburban air-conditioned office.
Cupples Products Corp.
Call ST 1-6729 for appointment

CLERK-TYPIST
Local manufacturer has very desirable opening for young girl 18 to 25 to do accurate typing and general clerical work; must be alert, have good appearance and pleasant manner; starting salary up to $205 month depending upon qualifications. Include age, education, any previous experience. Box L-142, Post-Dispatch.

CLERK-TYPIST
To work in purchasing department; neat handwriting required; interesting diversified duties; 5-day, 40-hour week.
BRAUER BROS. SHOE CO.
22 S. SARAH
Call Mrs. Reithman for appointment. JE 3-7500

CLERK-TYPIST
White; day or evening hours; light but accurate typing required. Apply Personnel Office, Barnes Hospital.

CLERK-TYPIST
South St. Louis location. APPLY
Fairbanks Morse & Co.
4301 S. Spring
FL 2-8000

CLERK
18-21; will consider beginner; be good at figures in checking invoices; 40-hour, 5-day week; good permanent job and salary. For immediate call. MA 1-2213.
S. G. ADAMS COMPANY
Tenth and Olive

CLERK-TYPIST
18-35; interesting varied office work, paid vacation, retirement plan, health and life insurance plus profit sharing benefits.
PITNEY-BOWES, Inc.
3843 WEST PINE

CLERK
17 to 25, to learn interesting work in medium sized office; prefer some bookkeeping or figure experience, but will train alert high school graduate interested in office work. Box N-56, P.-D.

CLERK; high school graduate. For accounts payable. Prefer some typing experience. Good opportunity for advancement in accounting section. Apply Employment Office, A.C.F. INDUSTRIES, INC., 134 Russell.

CLERK; 20-35, will teach use of Burroughs Posting machine. Opportunity for advancement with progressing company — not an agency. Mr. Taliye, 34 N. Brentwood, room 200, Clayton, Mo.

CLERK-STENO
Young lady; experienced; 5-day week; good salary; permanent advancement. Schlueter Mfg. Co. CH 1-1646, Mr. Feser.

CLERK-TYPIST, 18 to 22 single high school graduate, some knowledge of shorthand preferred; branch office of insurance company, no experience necessary. Apply 3608 S. Grand, Room 309.

CLERK-TYPIST; 25-35; permanent; credit experience helpful; 5-day week; air-conditioned office; starting salary $45 week. Alexander Discount Corp., 6279 Natural Bridge.

CLERK-TYPIST; for accounting department; experience with calculator or comptometer preferred. Mill Supply & Machinery Co. FR 1-6810.

CLERK TYPIST, to age 35, accurate typist. Interested in working in Hospital Laboratory. Beginner considered. Apply St. Luke Hospital, 5535 Delmar.

CLERK-TYPIST, light dictation; 40-hour week; air-conditioned office; experienced desired; beginner considered. Fridley Bros., 6510 Page.

CLERK; permanent position with south St. Louis firm; light typing necessary; 5 days, 40 hours; modern office; call GA 1-2992, Mr. Bauer.

CLERICAL, age 25-35; light typing; steady employment, in pleasant south St. Louis office; starting salary $45 week. See Al Vogt, 7312 S. Broadway.

CLERK-TYPIST
Accounts receivable machine posting; good at figures; 5 days; air-conditioned office. BRIDAL ORIGINALS, 513 Washington, 2nd floor.

CLERK-TYPIST, 18 to 50; alert beginner will be considered; several positions open; permanent; hours 8 to 4:45. FR 1-6900.

CLERK - TYPIST; permanent; 37½-hour, 5-day week; not over 35. 1052 Pierce Bldg., Fourth and Pine.

CLERK - TYPIST; $200; small downtown medical office; 40-hour 5-day week. Call MA 1-3650, Sta. 332.

CLERK, beginner, to operate adding machine; some light typing. Consumers Money Order Corp., 3911 Olive.

CLERK-TYPIST
White; general office work, typing. Call CH 1-3584.

CLERK, some typing, downtown, insurance office, permanent. MA 1-5540, Sta. 104.

CLERK-TYPIST; location Delmar and Skinker. VO 3-3920.

COIL and stator winding and connecting. Electric motor manufacturer. Experience not necessary. Box Z-102, Post-Dispatch.

COMPTOMETER OPERATOR
Large established downtown company; experienced in payroll work preferred; 40-hour week; excellent employe benefits and chances for advancement. State age, education and experience, $269.70 per month to start with automatic increases. Box L-400, Post-Dispatch.

COMPTOMETER CLERK
Experienced 3 operations; payroll work, fast, accurate; good appearance; 5 days; modern air-conditioned office.
MANDEL MFG. CO.
1110 Washington CE 1-3372

COOK, light housework, settled, St. Louis reference, apartment at bus stop in west end; 2 in family; good salary. FO 1-7111.

COOK, white; 3 years retail cook; 1 year last job; apply KATZ DRUG CO., employment office, 700 Locust.

COOK, housework, references, stay, $40 week. ST 1-2266.

COOK assistant; white; experienced. Apply 3025 N. Broadway.

COUNTER - SANDWICH GIRL, white, 18-35; Saturday afternoon, Sunday off; pleasant surroundings. 2195 Railway Exchange Bldg., 611 Olive.

COUNTER and steam table waitress; downtown, 5 days. Call OL 2-3652 between 6-7:30 p.m.

COUNTER Grill Girl. OL 2-3069 before 4 p.m.; after 4 3653 Gravois.

COUNTER GIRL, experienced, good pay, 5 days. Planter's Cafeteria, 411 Chestnut.

DESIGNER, young, with style ideas to assist head designer, daytime dress manufacturer. Box J-172, Post-Dispatch.

DICTAPHONE-TYPIST
Dictaphone experienced preferred, but will consider good typist; knowledge of letter construction, punctuation, spelling, etc. essential; permanent position with liberal employe benefits; mid-town location. Reply to Office Manager, P. O. Drawer 449, St. Louis, Mo.

DICTAPHONE-TYPIST
Large wholesale appliance distributor. Excellent working conditions. Near transportation; many employe benefits. VO 3-1700.

DICTAPHONE OPERATOR
Steady, 5 days; good pay
KILLARK ELEC. MFG. CO.
3940 Easton

DICTAPHONE OPERATOR
5-day, 30-hour week; pleasant surroundings; beginner considered.
AMERICAN EXPRESS CO.
1001 Olive

DIETARY ASSISTANTS
White; age 30-40; some college preferred; capable of supervising subsidiary dietary personnel. Apply Personnel Office, Barnes Hospital.

DISHWASHER, colored, must be experienced; good reference, neat appearing, steady worker. Apply in person, 205 S. 6th st. No phone calls.

DRUG CLERK
Experienced; white; over 21; apply Chippewa Drug, 541 N. Grand.

DRUG CLERK; will train; steady, references; white. FO 1-7880.

EDIPHONE OPERATOR
Experienced; 5 days, 8-5; excellent opportunity; permanent company benefits. Apply in person or call PR 1-8010 for appointment. MEYER-BLANKE CO., 310 Russell.

EFFICIENT, bookkeeping and typing; experienced; to take over office work; 40-hour week; permanent position. Carl Baer Wholesale Jewelry Co., 425 DeBaliviere, VO 3-3116.

FLOOR MANAGER
Sportswear and Lingerie
Must be forceful and active with experience; salary commensurate with ability.
THREE SISTERS
625 Locust

2—FOOD CHECKERS—2
White, one full time, one part time; night work; prefer restaurant experience. This is a fast station and requires a stable, well-balanced person to handle. Not larger than size 16 or over 50 years of age. For appointment call FL 1-8824 between 1 p.m. and 4 p.m. ONLY.

FOUNTAIN HELP, experienced; short hours; good pay. Apply in person Forest Park Pharmacy, Euclid and West Pine.

FOUNTAIN MANAGER; 40-hour week; salary and commission. S. S. Kresge, 2705 Cherokee.

GENERAL ledger bookkeeper medium-size manufacturing firm; through general ledger trial balance; quarterly payroll tax return; state qualifications and desire starting salary. Box P-318, Post-Dispatch.

GENERAL OFFICE WORK
For small real estate and insurance office, middle aged, able to type, steady work, 5-day week. $150 month; apply Room 3, 6376 Clayton rd. (east of St. Mary's Hospital).

GENERAL office work; insurance office in Clayton; must have had bookkeeping experience, and able to use typewriter; air-conditioned office. PA 7-6529 after 9 a.m. daily.

GENERAL office work; clerical, no typing. 5-day week, experience not necessary. Pierce Building News Co., 2206 Locust.

GIRL
Age 20 to 40, white or colored, for upstairs work and assisting with 2 small children; general cooking not required; no heavy work; other help on premises; must stay; have lovely own room and bath; excellent job; good salary and wonderful working conditions. Must have local references and state all qualifications. Box N-357, P.-D.

GIRLS
18 to 25, for light, clean factory work; no experience necessary; $1.25 an hour to start, automatic increases. Give age, education and any previous experience. Box N-55, Post-Dispatch.

GIRLS—WOMEN
White Castle has openings on inside and curb service; we train you; age 18-30; good salary plus many company benefits. Apply 10 a.m. 3118 South Kingshighway.

GIRL, woman; capable, light housework, cooking; assist child; free to travel; references; stay; $30 week. VO 3-7114.

GIRL, attractive, consider beginner, 35-hour week, typing, posting, no Saturdays; apply 16 N. Eighth, Mr. Frank.

GIRL; assistant to junior executive; attention to detail important; shorthand helpful but not required. Box P-82, Post-Dispatch.

GIRL; assistant to credit manager; must be able to type and do general office work; shorthand preferred; age 20-35. JE 5-7996.

GIRL; to fit watch crystals; experienced or will teach. Room 320, 211 N. 7th.

GIRL, 25 to 40; restaurant and delicatessen work; 6 days week including Sunday. 5391 Arsenal.

GIRL; car hop; white. Apply Foot Long Hot Dog Drive-In, 1217 N. Kingshighway; no phone calls.

GIRL or woman, 25-40; care for young invalid woman, must stay. MO 4-4968.

GIRL-WOMAN; care of children, more for home than wages, days. JE 5-8798; eves. JA 1-4007.

GIRL; general housework, cooking; stay; experience, references; $35. PA 7-9242.

GIRL, general housework, city references, sit 2 nights. VO 3-8067

Housekeeper Assistant
To 55, to assist in all phases of institutional housekeeping; experience preferred in hospital or hotel housekeeping. Apply Personnel Office, Barnes Hospital.

HOUSEKEEPER, young; 2 employed adults and 5-year-old boy; lovely home; other help; 30 miles from city; $115. Box L-401, P.-D.

HOUSEKEEPER; complete charge motherless home; care small child. Box Z-263, Post-Dispatch.

HOUSEKEEPER-companion; under 50; stay; room; $100. MI 5-0318.

HOSTESS, white, experience preferred; apply Fred Harvey Restaurant, Union Station.

INSURANCE CLERK — Hospital office, mature, good at figures and typing, 5 days, must work Sundays. Permanent, start at once. Box L-32, Post-Dispatch.

KEY PUNCH TRAINEE
High school graduate; must have typing ability; excellent hours, working conditions and employee benefits.
GENERAL AMERICAN LIFE INSURANCE CO.
1501 Locust St., 10th Floor

LABORATORY TECHNICIAN, experienced; 40-hour week, liberal vacation and sick leave allowances. Apply St. Luke's Hospital, 5535 Delmar.

SALESWOMAN
Ladies' sportswear specialist or kindred line with flair for sportswear; well groomed; 22-32; sell and merchandizing; $45 week start plus bonus opportunities.
J. C. Penney Co.
50 Hampton Village Plaza, Hampton Village

LADIES; age 21-55; for advertising office; will train; days, evenings; apply 5899 Delmar, Suite 3.

LADY, middle-aged, white; board and room free for light duties and companionship to lonely lady. JE 1-8562.

MAID, age 25 to 40, general housework, cooking; Mon. through Fri.; 2 in family; home nights; no Sundays; county; must have references. Box N-358, Post-Dispatch.

MAID, stay, references, $35; general housework, plain cooking; 3 children, Clayton, own room, near city bus. PA 5-2264.

NIGHT inside; age 16-25; good starting wages, paid vacations; uniforms furnished. Apply in person, Steak 'n Shake, 9009 Riverview dr.

NURSE, registered; state institution for mentally deficient; a merit system; 40-hour week, vacation 15 days per year, sick leave same; salary $276 to $369; some Saturday and Sunday duty required; interview at 10695 Bellefontaine rd. Monday, April 2, 1956, 9 a.m. to 12 noon.

NURSES, R.N., operating room, delivery room, 11-7, and general duty all shifts, no rotating. Good salary and personnel policies. EV 1-2202.

NURSE, assistant supervisor for operating room; experience necessary; attractive salary; good personnel and policies. Box Z-289, Post-Dispatch.

NURSEMAID and second floor; stay; city; private room and bath; references. Box N-293, Post-Disp.

NURSE, practical, white, must live in. PR 6-6206.

Office Positions
For young ladies with a high school education or mature women between 30 and 40.
TYPISTS
STENOGRAPHERS
Excellent hours, working conditions and employe benefits.
GENERAL AMERICAN LIFE INSURANCE CO.
1501 Locust St., 10th Floor

OPERATORS
Experienced only on double or single needle work in wearing apparel; vacation and holidays; insurance and retirement benefits; cafeteria on premises; 1 block from Bates, Chippewa and Cherokee bus lines.
ALLIGATOR CO.
4171 BINGHAM

OPERATORS
To sew awnings and tarpaulins, experienced preferred. Jefferson Tent & Awning Co., 2930 Gravois.

OPERATORS
Experienced on better dresses; complete garments; steady work. BRIDAL ORIGINALS, 513 Washington, 2nd floor.

PART-TIME OFFICE HELP; typing, answering phones and clerical work; want accurate, dependable, intelligent person; shorthand desirable; 1½ days; will arrange morning hours. CE 1-0763.

PAYROLL CLERK
Large established downtown company; must operate comptometer; 40-hour week; excellent employe benefits and chances for advancement. State age, education and experience; $269.70 per month to start, with automatic increases. Box N-206, Post-Dispatch.

PAYROLL CLERK; and light dictation; 40-hour week; apply UNITED SHOE MACHINERY CORP., 4045 Forest Park.

PERSONNEL PAYROLL CLERK
Experienced; typing required for industrial plant office; located north; hours 8-5; 5-day week. Box Z-165, Post-Dispatch.

PAYROLL CLERK
White, payroll and general office work. CH 1-3584.

RECEPTIONIST and dental assistant. Must have pleasant personality, state experience, qualifications and salary desired. Box L-53, Post-Dispatch.

REGISTERED Nurse; supervisory, 3-11 shift, salary open, maintenance optional; aged home; call Miss Walsh, mornings, CE 1-2872 for appointment.

REGISTERED NURSE in charge, for 100 beds, hospital-nursing home; salary open. Phone JE 5-5856.

RESTAURANT CASHIER and food checker. Apply Mr. Graham, Park Plaza Hotel.

SALESGIRL, permanent. Herbert Engel Co., 426 N. 6th (corner St. Charles).

SALESLADIES
Experienced. Permanent positions available in Dress department. Full or part time. 5 day week, salary plus bonus. Apply CUNNINGHAMS, 419 N. 6th St.

SALESLADIES; we have an opening for one full-time saleslady to sell quality dry cleaning. Guaranteed salary. Must be neat and have experience in meeting the public. Apply in person, 429 N. Euclid, before 9 a.m. or after 4 p.m.

SEAMSTRESS; for linen service company. Apply 3124 Olive.

9,280 SWAP ADS
Appeared in the Post-Dispatch Want Ads During the past year.
FOLLOW CLASSIFICATION NO. 31
FOR INTERESTING "SWAP" OFFERS
TO PLACE YOUR OWN AD CALL
MAIN 1-1111
The Post-Dispatch

SECRETARY
For aircraft division; will consider good steno with 2 years' experience; attractive starting salary.
Hussmann Refrigerator Co.
2401 N. Leffingwell Av. JE 1-0800

SECRETARY
To service department manager; 25-35; proficient in shorthand and typing. Company paid hospitalization and insurance. Air-conditioned office. Salary open.
HUNTER ENGINEERING CO.
8844 Ladue road, Clayton

SECRETARY
To district sales manager. Medium dictation. Must transcribe shorthand accurately and must be capable of composing own letters. Steady.
ROBERTSHAW-FULTON CONTROLS CO.
2917 Clark

SECRETARY
25 to 40; good starting salary; 7½-hour, 5-day week; cafeteria in building; liberal vacation policy and other company benefits.
THE KROGER CO.
1008 S. SPRING

SECRETARY
For chief project engineer; no experience required if well trained in shorthand and typing; prefer girl with good appearance and pleasant manner; salary open; give age, education, experience and salary desired. Box N-52, P.-D.

SECRETARY
Age 30-40, to director of advertising and public relations department; shorthand and typing skill must be good; 5-day week; opportunity for someone who likes to work with men doing creative writing. Very interesting job. CH 1-3230.

SECRETARY; competent in sales and personnel offices of northside manufacturer; paid welfare coverage, liberal vacation and paid holiday grants; congenial working conditions and a variety of duties; 40-hour week with few exceptions; start $270. Write details first letter; confidential. Box Z-96, P.-D.

Secretary—Medical
5 days week, 9 to 5, no Saturdays, vicinity Grand and Washington. Shorthand and typing required, experience desired, highly qualified beginner considered, salary dependent on experience and qualifications. Box L-315, Post-Dispatch.

SECRETARY TO EXECUTIVE
Downtown firm; must have ability to assume varied secretarial duties; good starting salary. Box W-190, Post-Dispatch.

SECRETARY
For Clayton office; prefer girl with at least 1 year experience; excellent working conditions; salary based upon qualifications. Box L-143, Post-Dispatch.

SECRETARY
Good typist; shorthand desirable; clerical duties; age 20 to 30; modern office; company benefits; south side. PL 2-0700, Mr. Eppy.

SECRETARY
EXECUTIVE TYPE
Excellent salary depending on ability; state age, salary expected, etc. Box P-229, Post-Dispatch.

SECRETARY
Light bookkeeping, general office work, 25 to 40 years of age. HE 2-2881. Thompson - Funderburk-Cole, Spoede rd. and Olive Street rd., Creve Coeur, Mo.

SECRETARY; downtown law office; 36-hour week. MA 1-5051.

SECRETARY, full or part time, for doctor's office. 100 N. Euclid; shorthand unnecessary. Box Z-251, Post-Dispatch.

SECRETARY, shorthand, typing, simple bookkeeping, for 1-girl office in Clayton. Call for appointment. VO 3-1852.

SECRETARY
Medical clinic; 5-day week; shorthand required. Box L-293 Pos.-Dis.

SEW SURGICAL belts and leather work on orthopedic appliances. Box P-72, Post-Dispatch.

SHIRT GIRL; colored; experience not necessary. Central Laundry, 114 N. 9th st.

SILK finisher, new, modern plant, full or part time; apply mornings. Kirkwood Laundry & Cleaners, 137 E. Oregon.

SILK spotter; experienced only. Apply in person, 8301 Olive St. rd.

STENO-TYPIST
Light to medium dictation, heavy typing, in methods engineering department. Metal trades manufacturer. Numerous benefits. Air-conditioned office.

CLERK TYPIST
For filing and light typing in engineering department.
NATIONAL REJECTORS, INC.
5100 San Francisco

STENOGRAPHER
Clerical stenographer for Executive in Furniture Department. 5-day, 40-hour week. Apply Employment Office, 11th Floor,
FAMOUS-BARR CO.

STENOGRAPHER
FOR ENGINEERING DEPARTMENT WORK
ST. LOUIS CAR CO.
8000 N. Broadway Telephone Mr. Lamb, EV 1-0610, Station 39.

STENOGRAPHER
For Personnel Dept.; must be accurate typist and have good figure aptitude; light dictation. Interesting opportunity for good beginner.
HUSSMANN REFRIGERATOR CO.
2401 N. Leffingwell Av.
JE 1-0800

STENOGRAPHER
Work in buying department. Light dictation, typing, diversified duties. 5 days. Permanent position; company paid health, life, accident insurance. Paid vacations and holidays. Employe discounts.
CENTRAL HARDWARE CO.
4200 NORTH UNION

STENOGRAPHER
Interesting varied duties in pleasant atmosphere for intelligent young lady.
Apply Personnel Dept.
BARRY WEHMILLER MACHINERY CO.
4660 West Florissant

STENOGRAPHER, some legal experience preferred. MA 1-2346.

STENOGRAPHERS TYPISTS
Age 16 or over; experienced or beginner; permanent; 5-day, 40-hour week. Apply employment office.
INTERNATIONAL SHOE CO.
717 North 15th St. (Just Off Washington)

Stenographers
18-45; medium shorthand, typing and clerical work, for sales and personnel departments; hours 8 a.m. to 4:30 p.m., 5 days. Many company benefits.
REXALL DRUG CO.
3901 N. Kingshighway
(San Francisco Entrance)

STENOGRAPHER
Experience preferred; position involves medium dictation as well as diversified duties. Excellent working conditions, employe benefits, 5-day week; North Broadway.
Mr. Carson CH 1-8874

STENOGRAPHER
Fine position for young lady as assistant stenographer to work with television sales personnel; medium dictation, 5 days; regular vacations, air-conditioned offices, excellent working conditions. Call Miss Kaatman, MA 1-9100 for appointment.

STENOGRAPHER
Very interesting opening in accounting department of local manufacturer; will transcribe from Dictaphone; recent high school graduate with good typing ability will be considered. Reply with age, education and any experience. Box N-53, Post-Dispatch.

STENOGRAPHER, in surgeon's office; white; 25 to 45; neat appearance; shorthand and typing accuracy essential; diversified duties; interesting field; medical background unnecessary; salary open. JE 3-5470.

STENOGRAPHER
Credit department of large wholesale distributor; excellent working conditions; air-conditioned office; many employe benefits; near transportation. VO 3-1700.

STENOGRAPHER
Experienced; downtown; 5 days; air conditioned office; employ insurance plan; call CE 1-5125. Mr. Lyons.

STENOGRAPHER; a good job for a girl who likes variety and can accept responsibility, in the business magazine field; must be good stenographer. GA 1-5445.

STENOGRAPHER, 25-35; good opportunity for right person; 40 hours, 8-5, downtown. St. Louis Button Co., 415 Lucas av., CE 1-4916.

STENOGRAPHER; light dictation; general office duties; will consider beginner. Kaysing Iron Works, 2701 N. 25th. CE 1-2050.

STENOGRAPHER, light dictation; air-conditioned office; 40-hour week; 2-girl office; $200. St. Louis Braid Co., 2035 Lucas.

STENOGRAPHER; not over 35, permanent, 5 day, 37½ hour week, 1052 Pierce Bldg., 4th and Pine.

STORE GIRL, full or part time, for cleaning plant; experience preferred; located in Dellwood. Apply in person, 9799 West Florissant.

STORE MANAGER, experienced, neat; 7448 West Florissant. Call EV 5-3232. Best Way Cleaners.

SURVEY WOMEN
Enjoyable outside work; short hours; good pay. 5862 Delmar.

SWITCHBOARD operator (PBX), white; $162-$216 per month; hours 3-11 p.m., 6-day week; vacation, sick leave and other benefits; full maintenance for single lady at small charge. Apply 10695 Bellefontaine rd., Mon., 9 a.m.-5 p.m.

TABULATING OPERATOR, experienced I.B.M.; west end air conditioned office; good employe benefits. For interview call FO 1-8479.

TELEPHONE SOLICITOR; experienced; steady; top pay. 4137 S. Grand.

TRAINEE
Adding machine and bookkeeping work; 5-day week; west end bank. FO 7-4233.

TYPISTS
Must be experienced in addressing and copying lists. Permanent position; good pay. Box Z-361, P.-D.

TYPIST-CLERK
General office work; 5-day week.
AREL INC.
4916 Shaw

TYPIST
FOR ENGINEERING DEPARTMENT WORK
ST. LOUIS CAR CO.
8000 N. Broadway Telephone Mr. Lamb, EV 1-0610, Station 39.

TYPIST-CLERK
25-40; some experience; be good at figures; work in payroll; 40-hour, 5-day week; nice downtown location; many benefits; good permanent job and salary. For immediate interview call MA 1-2213.
S. G. ADAMS COMPANY
Tenth and Olive

TYPIST
To train for key punching; high school graduate; excellent hours and working conditions and employee benefits.
GENERAL AMERICAN LIFE INSURANCE CO.
1501 Locust st. 10th floor

TYPIST
Small office downtown; good working conditions; 37½ hours; benefits; beginner considered.
Write P.O. Box 575
St. Louis 1, Mo.

TYPIST
Will consider beginner or applicant up to 35. For appointment telephone CH 1-5124, Sta. 501, between 9:30 a.m. and 11:30 a.m. St. Louis Union Trust Co.

TYPIST
SMALL COMFORTABLE OFFICE 10 MINUTES NORTH OF DOWNTOWN. GOOD WAGES WITH INCREASES. WRITE FULLY. BOX H-294, POST-DISPATCH

TYPISTS—FILE CLERKS
APPLY 511 LOCUST, ROOM 505

TYPIST
For sales department; steady; 5 days; must be neat, accurate; excellent working conditions, good pay
KILLARK ELEC. MFG. CO.
3940 Easton

ABLE BEGINNER
Typing required; will train in dictaphone correspondence, P.B.X. relief, figure work; 5-day week; insurance benefits; south. PR 6-1868.

TYPIST
25-45; some experience, work in payroll department and learn to operate bookkeeping machine. Be good at figures, 40-hour, 5-day week. Good permanent job and salary. Box N-229. Post-Dispatch.

TYPIST-CLERK
Insurance office, mid-town location, permanent, 5-day week, employ lunch room; experience unnecessary. Call in person, 3805 Lindell.

TYPIST-CLERK, 20-30
Will train accurate typist on electromatic billing machine, diversified duties; bookkeeping training helpful. CH 1-3230.

TYPIST-CLERK
For credit department, typing short letters, filing, checking credit ratings, interesting, diversified job. CH 1-3230.

TYPIST; 5-day, 35-hour week; air-conditioned office; state age, experience, salary expected. Box N-273, Post-Dispatch.

TYPIST-CLERK; Catholic; single; state education and references. Box Z-215, Post-Dispatch.

TYPIST-CLERK; 8:30 a.m. to 5 p.m.; hospital work; age 18-30. Box Z-79, Post-Dispatch.

TYPIST-file clerk, white, downtown. CE 1-4916, 415 Lucas av.

WAITRESS, white; grill experience; must be fast. Apply Foot Long Hot Dog Drive In, 1217 N. Kingshighway. No phone calls.

WAITRESS, experienced, white; $36, good tips; day or night shift; Take Goodfellow bus. 6225 W. Florissant.

WAITRESS, white; experienced; 6 a.m. to 3, no Sundays, good pay. Wilson's Restaurant, 9200 Olive Street rd. HE 2-6371.

WAITRESS; experienced; good salary plus tips; Carver's, 8435 Olive St. rd.

WAITRESSES, experienced; age 21-35; good possibilities; apply Black Forest, 6432 Gravois.

WAITRESS; must be experienced; day shift; apply in person, 417 N. 9th.

WAITRESS; experienced, good hours; good pay. Apply 6515 W. Florissant.

WAITRESSES, white, experience preferred; apply Fred Harvey Restaurant, Union Station.

WAITRESS, white, experienced; Sundays, 1 p.m. to 9 p.m., good pay. UN 7-3793.

WAITRESS; experienced only; with car; part-time work at exclusive restaurant in county. WY 3-0900.

WAITRESS, grill experience, nights. Quick W. y Sandwich Shop, 1550 Lafayette.

WAITRESSES counter and grill experience; local references. Irv's Drive-In, Vandeventer and Shaw.

WAITRESS, counter, grill, experienced. Rite-Way, 3625 N. Grand.

WAITRESS, experienced. Parkview Restaurant, 20 S. Euclid.

WAITRESS; 5 days, no evenings or Sundays. 1615 Washington.

WAITRESS and barmaid; good pay. FR 1-7537, 4055 Olive.

WAITRESSES—BAR MAIDS
State Bar Lounge, 524 Chestnut

WAITRESS; white, experienced; days, 7-4. Wilk's, 2137 Franklin.

WOMAN, white; pensioned, more for home than wages; light housework; must like children. PR 3-7522.

WOMAN, white; all-around restaurant work; hours 4 p.m. till midnight. Transport Cafe, 735 S. Broadway.

WOMAN, assist elderly lady, very light housework, small apartment, 6 days, 2 nights. WY 1-6386 after 5:30 p.m.

WOMAN to supervise telephone salesroom. Experienced. Opportunity. See Mr. Anderson, 5972A Easton.

WOMAN, pleasant selling work, in pet shop, 40-hour week, age 25-50. Art, 3103 Olive st.

WOMAN; white; light housework, care of 2 children, 1 school age, room, board, salary. JA 1-5803.

WOMAN, steady, live in; general housework and 2 children, references. WY 7-6480.

WOMAN or girl, work in rooming house; room, board and salary. 4342 McPherson.

WOMAN; general housekeeping, Mon., Wed., Sat., sit 2 nights, city references. WY 2-0040.

ATTRACTIVE woman, 25 to 40; work in drug store, will train, must be able to type. Box Z-51, P.-D.

WOMAN, white; to care for children while mother works; stay. Call before 2. FL 1-7484.

WOMAN; general housework, children, no cooking; live on place; references required. PA 5-8514.

WOMAN; who desires home and salary; care for 2 school-age children. HA 8-3740.

WOMAN, white; attendant in laundramat. PA 5-3123.

WOMAN, white; assist with housework and children; stay. FL 1-7484.

WOOL PRESSER, must be experienced; top wages, plus bonus; Enterprise Cleaning Co., 4225 W. Easton.

YOUNG woman; white; stay, light housework. FR 1-9629 till 6 p.m., Ulrich 2-8567 after 8 p.m.

SALESWOMEN WANTED 89

AVON COSMETICS
full or part time
good income
no experience needed
JE 1-7137

HOUSEWIVES, women, part-time work; become Dainty Maid hygienist; free training; car and phone essential; high earnings. For interview phone C. J. Conley, BR 1-6683 Sunday or week days after 4.

MORE MONEY
In your pocket when you are an Avon representative. Over 700 St. Louis women are earning this pleasant way.
AVON COSMETICS
FL 1-1673

LADIES
Earn $2-$5 per hour with Pink Ice Cosmetics. Phone Alton 2-5003 or write to P. Shambilin, 1130 Beaumont, Alton, Ill.

LADY with nice personality and car, pleasant dignified saleswork, no canvassing, no parties; flexible hours. Call PA 7-8701 to arrange personal interview.

Opportunity in Real Estate
Experienced or inexperienced saleslady; special training if needed; leads furnished; subdivision. For particulars call Mrs. Hughes.
Fred Schwaller Rlty. FL2-3360

$ REAL $ ESTATE $
Two willing workers, experience helpful, not necessary; we will train you.
OSSENFORT, PL 2-4772

FULL time experienced saleswoman needed by aggressive, active realtor. Office and subdivision time. Phone for interview. HE 2-2881. THOMPSON-FUNDERBURK-COLE Creve Coeur, Mo.

HOUSEWIVES—WOMEN
Guaranteed Hosiery—3 pr. $1
WE DELIVER—NO DEPOSITS
GA 1-2393

REAL ESTATE; full or part time; we teach you; no experience necessary; top commissions paid; car and phone necessary. Call Mr. Frycki,
WEAVER R. E. PR 6-4502

TELEPHONE solicitors wanted; part or full time. Call from your own home. Call HA 9-2688, 1-4 p.m.

PARTNERS WANTED 90

MECHANICAL engineer interested in successful going business in St. Louis or County that will net over $10,000 annually; will consider partnership, or assume responsibility of valued employe. Box N-16, Post-Dispatch.

HALF-INTEREST in well-known truck dealership; good location and good potential for future earnings. Active or inactive. $5000 minimum investment. Box L-54, P.-D.

PARTNER WANTED to open a business highly specialized in TV and Hi-Fi sales and repair. This request is made by a specialist in these fields seeking partner with necessary capital to share equally in the business. Box N-295 P.-D.

Business Opportunity

BUSINESS OPPORTUNITIES 94

ATTENTION
SMALL INVESTMENT HOUSE
or
STOCK SALESMEN
Parties must be of the highest reputation to sell limited number of shares. Preferred stock, dividend paying, in company enjoying outstanding respect and confidence in its field. Those interested must have best banking reference. No promotion.
BOX Z-320, POST-DISPATCH

OPPORTUNITY UNLIMITED
Trucking business; partner wanted for half interest; all local work; rolling stock consists of 13, K10 International Harvester tractors, 6 semi trailers, 5 city delivery trucks, 1 pickup truck. Partner must be willing to work 40 hours week as assistant manager of business. Equipment and stock worth over $20,000; net income will exceed $1000 per month. $12,000 for full half interest. Investigate this. Expansion possible. If interested, call at anytime. 3114 Cass.

BARBER SHOP—JENNINGS
2-chair, air-conditioned, good lease, $2,500, terms to qualified buyer. WILLIAM H. FINKE EV 5-5000

BEAUTY SHOP, south, established 30 years, transit and steady clientele, low overhead; excellent for male or female operator; no evening hours; owner retiring. Box Z-115, Post-Dispatch.

BEAUTY SHOP (colored), north; ideal location; complete equipment. JE 5-7321 after 6 or Sun.

BEAUTY SHOP; transfer corner. EV 3-9472, closed Sun. and Mon.

BEAUTY SHOP; with living quarters; illness. FL 3-8906.

CLEANING AND PRESSING SHOP; fully equipped; small investment; south. FL 2-0413 (after 5:30).

CARPET cleaners, established southwest; small capital. MI 5-4121.

CLEANING branch seamstress; pay $200, run as own. FR 1-7260.

CLEANING branch, north; 3 h.p. boiler, etc. EV 5-8665.

CONFECTIONERY; west; 2 rooms, $400 week; $50 rent; west near school; $450 week; rent $50. Shoop, VO 3-2904.

CONFECTIONERY, cheap for cash or can be financed; 3 rooms in rear. CE 1-7983.

CONFECTIONERY; corner location, south; large volume; must see to appreciate. PR 2-7140.

CONFECTIONERY; north; 2 rooms; rent $45, complete $1500. ROBERTS 2857 Union EV 2-4411

CONFECTIONERY; 4159 Lee. EV 3-9234.

CONFECTIONERY and package liquor. 5300 N. Broadway.

CONFECTIONERIES-GROCERIES ROOMS, TERMS. BSA FO 7-6688

CUSTARD DRIVE-IN
7601 Michigan, $7500. HU 1-0537

DELICATESSEN; sandwiches; quick sale wanted; terms. PR 6-9468.

DELICATESSEN, 3457 Wyoming; 5% package beer; illness; make offer. PR 3-9674, IV 7-3282.

DONUT SHOP; doing nice retail business & wholesale route. EV 1-9692.

DRIVE-IN, sacrifice; owner leaving town; sandwich and ice cream; ideal for custard; extra acreage available; close to high school; new highway and new school being constructed this spring. Phone New Athens 190 or after 4 p.m., New Athens 146W.

DRIVE-IN sandwich shop; redecorated; bargain; northwest St. Louis. ST 1-5442.

DRUG STORE, fine county location, well-established; doctor, growing subdivision, must sell, have other store, very reasonable; small down payment. Box P-173, Post-Dispatch.

DRUG STORE
Net $20,000 year, unusual opportunity; fine lease. Box Z-301, P.-D.

DRUGSTORE FOR LEASE. Fixtures; no stock. Clara and Etzel.

DRY CLEANING PLANT
Package unit; completely equipped $3500. Call JE 1-5156.

FURNITURE and appliance store, doing good business; very good location in St. Louis county; owner retiring; long lease available. Box N-165 Post-Dispatch.

FURNITURE; credit business; moneymaker, $5800. BSA FO 7-6688.

FURNITURE STORE, East St. Louis. Sell or take partner. Upton 4-5210.

GIFTS and notions; reasonable; good location. 1183 Hamilton.

GROCERY and market in Van Buren, Mo.; 1 meat case, 12 ft.; 1 dairy case, scales, grinders, tenderator, slicer, register, adding machines, produce scales, all like new; rent $50 month; 3-year lease; good location; $5000 cash, including stock. Wilder's Market, Van Buren, Mo.

GROCERY, meat, liquor store; colored neighborhood, Webster Groves; ideal for couple; illness. See anytime Sun. or week days. Call PA 1-5790 anytime Sun, or after 6 week days.

GROCERY-MEAT market, north; $105,000 annually; modern; no competition; priced to sell. Box P-227, Post-Dispatch.

GROCERY; 3350 Union doing $10,000 month, owner will finance couple; can net $10,000 up. Shoop VO 3-2904.

GROCERY, service station, Highway 19; reasonable offer considered. Contact Short Bend Grocery, Route 4 Salem, Mo.

GROCERY; Tom Boy, E. St. Louis; rooms; $4800 month; terms. BSA, FO 7-6688.

GROCERY, fixtures and stock, $1700, rent $50. PL 2-8932.

GROCERIES, meat; good neighborhood trade. PR 6-9476.

ICE CREAM equipment; complete, including Sweden 1-200 speed freezer; $2500. Express 7-2522.

JEWELRY STORE; good location. WO 1-6652.

LAUNDROMAT, county, established 4 years; shopping center; well equipped; good condition. Box N-87, Post-Dispatch.

LUNCH counter concession; long established business; minimum capital. Box L-89, Post-Dispatch.

MEAT MARKET; small; account illness; cheap. 5311 Lillian.

MEN'S clothing store; sacrifice account illness; small stock. 2818 Cherokee.

MOTEL, built new 1948, on federal highway in New Mexico; facilities for 54 guests; modern de luxe; ideal climate; a real bargain. Call SH 1-7613 for free brochure.

MOTELS EXCELLENT BUYS
67-61
Highway 67, 13 miles south; 23 units, 3 homes, restaurant, filling station, garage, barber shop, gift shop; all new, modern, 2 apartments; tremendous income; $315,000; consider trade.
20 miles south; 9 units; large 4-room house plenty room for expansion; doing nice business; only $52,000; try offer.
Call us, we have others; $12,000-$60,000 for quick sale. IV 7-5903
McGraw Realtors FL 2-6128
718 Lemay Ferry rd., St. Louis

NEWSPAPER branch—a.m. and p.m. Box L-310, Post-Dispatch.

PACKAGE LIQUOR; colored; $1700 weekly; other interest. PA 5-4751.

PAINT MANUFACTURER not wanting to enter the retail field with company-owned stores would like to assist and help outside interest develop group of retail outlets for paint and wallpaper. Plenty of assistance will be given. This is really a chance for something big, will require investment; but will stand the closest investigation. Box N-202 Post-Dispatch.

PAPER route, a.m., 1000 daily, 1200 Sun.; good future. WO 2-5143

PAPER ROUTE; southside; 750 daily, 640 Sunday. FL 1-6937.

PAPER ROUTE, a.m., 1350 dailies, 1160 Sundays. TA 1-2006.

PAPER ROUTE; a.m.; Glendale-Crestwood. HE 2-8851.

PIZZA BUSINESS
Big future possibilities in the growing pizza market. This is not a restaurant. $2000 investment required. BR 1-6400.

POOL ROOM, best money maker in the city. PR 6-9957.

POOL ROOM bargain, lease or sell; easy terms. PA 1-7745.

PRINTING PRESS, 2066 Multilith; 10x15 C&P hand press, 26" paper cutter, type, stone, etc. A. B. Smith, 1911 Pine.

RECORD shop, ultramodern; Delmar loop; rent $85 with heat. PA 5-9839 after 8 p.m.

RESTAURANT for sale. Building, real estate and business, living quarters; seating capacity 95, air-conditioned, private dining room, plenty of parking, excellent lunch and dinner business. Owner. Box N-161, Post-Dispatch.

RESTAURANT; 4122 W. Natural Bridge; long established; good business, mostly truck trade; living quarters upstairs; anxious to retire. JE 5-9984.

RESTAURANT, for colord, top location, ready to go, beautiful fixtures, low cash requirements. Call Mr. Morris, days CH 1-8963, eves VO 3-4858.

RESTAURANT for sale; low down payment; call 6 a.m.-6 p.m. EV 3-9092.

RESTAURANT, "A" sticker, small down payment; good volume; illness. McMANUS R.E. YO 5-7200.

ROOMING HOUSES
2359 S. Compton at Sidney; 9 furnished apartments; income $500 month.
Lafayette at the Park; 15 rooms, 5 baths, large corner lot.
Contents 42xx Westminster; income $300 month, plus owner's apartment; $2400. Will finance.
PR 1-4139 Brine MO 4-0635

ROOMING House, contents; income $300; sell $1400. 4250A Folsom.

SANDWICH SHOP; excellent location; stainless steel equipped; large receipts; bargain. JOHNSON, JE 3-6411.

SERVICE STATION; Mobil; low inventory; remodeled; Highway 67 and Redman rd. PR 3-8652 after 5.

SERVICE STATION and auto repair shop; low inventory. Cities Service, 6300 S. Grand. FL 3-9648.

SERVICE STATION for lease by major oil company. For information call JE 5-8238.

SERVICE STATION; local, highway trade; reasonable. YO 5-0346

TAVERN; $925 weekly over bar; good terms. Mardis, VO 3-1950.

TAVERN; real buy. 1729 Washington.

TAVERN with living quarters; reasonable. YO 5-0346.

TAVERN fixtures; $2000, cost $5000; no stock. FR 1-8623.

TEXACO SERVICE STATION for lease; 4100 north; $3000-$3500; call PL 2-7600, 8 a.m. to 5 p.m.

SUPER MARKET, very profitable store, heavy populated neighborhood. $275,000 gross last year. Box P-351, Post-Dispatch.

TAVERN, cocktail lounge; beautiful; in downtown hotel; great possibilities. GA 1-3750, Mr. Novack.

TAVERNS; all directions; some rooms, moneymakers. BSA FO 7-6688.

TAVERN, above 5000 cases last year; $5500; others priced to sell; rooms. Mardis, VO 3-1950.

TAVERN, 4 rooms furniture; newly decorated. 6261 Gravois.

TRUCK SERVICE STATION, 2140 Chouteau. GA 1-7716.

5 LEVEL Acres, Cuba, Mo., on Highway 66; 5-room all modern home and 4-room home; 40x40 brick business building; deep well; 3-acre vineyard; good business location; sell all or divide; $20,000 complete. IV 7-5903.
McGraw Realtors FL 2-6128

4.3 ACRES on Highway 66 near Rolla, Mo., improved with a 20x60 new modern business building now in operation; also small home; priced to sell.
COLVIN R. E. MO 4-5555

GRAND location for sporting goods store in Oklahoma. Box J-159, Post-Dispatch.

BUSINESS WANTED 95

SELL WITH CONFIDENCE
LIST WITH US for RESULTS
No advance charges of any kind SEE OUR LARGE SUNDAY AD
Commercial Business Sales
6366 DELMAR VO 3-6242

MAN; 54; good business background, small capital, interested acquiring own business. Box P-286, Post-Dispatch.

CASH for stores; infants, dry goods, clothing, shoes, hardware, variety. The Big Store, CH 1-3670

CONFECTIONERY OR GROCERY, 3, 4 ROOMS. SHOOP, VO 3-2904

ALL CASH FOR MANUFACTURING OR BUSINESS. FO 7-6688.

GROCERIES - MEATS; stock or fixtures; for cash. PA 5-4155.

SELLING your business our specialty; many satisfied clients ROBERTS, 2857 Union, EV 2-4411

ROOMS AND BOARD

ROOMS WITH BOARD 96

CENTRAL

EVANGELINE residence, 18th and Pine; for young business women, 17-38; private bath, maid service; room and two meals daily; rates from $14.25.

NORTHWEST

MAN; room, board, laundry, lunches; $15 week; ½ block to bus. 63xx St. Louis. EV 1-5078.

EMPLOYED MOTHER and child; will care for child. CO 1-3409.

SOUTH

IOWA, 3525; private family; prefer middle-aged man.

WEST

NOTICE
Board and room for elderly, single or couples in nurses private home, dining room or tray service available; attention to special diets. Jewish style cooking; for information please call EV 1-6284 Sunday and Monday.

CATES, 5865, men; A1 meals, family style; clean; congenial.

KINGSHIGHWAY, 928 S.; for men only; $12 week; licensed and inspected.

MAPLE, 5871; room and board for man; family style.

WASHINGTON, 5164; nice room, fine food; homey. FO 1-1259.

WASHINGTON, 5116; home-cooked meals, TV, parking, men, $13 up.

WATERMAN, 5270; young girls and women, excellent food, reasonable rates. FO 1-9140.

WEST PINE, 4208; good meals, congenial home; gentlemen.

SHARE room with young man in private home. OL 2-1014.

SUBURBAN

ROOM-BOARD (St. John's), for invalid in home of nurse. HA 9-1613.

BOARD employed mother, child; will care for child. PA 1-8405.

ROOMS FOR RENT 97

DOWNTOWN Y.M.C.A.
Residence for young men and men; includes Y.M.C.A. membership activities. 1528 Locust. CE 1-1350.

CENTRAL

LIVE DOWNTOWN
American Hotel Ass'n. Approved
BELCHER HOTEL, 407 LUCAS
Original Belcher Health Baths
Out of high rent district, respectable, convenient; daily rates reduced; $2.50 single, $4 double; weekly single $13.50, double $16.50; efficiencies $1.50 extra, decorated, modern, fireproof, phone, free TV; like home. Across from bus depot. CE 1-7015.

OLIVE, 4327; clean, nice; very reasonable rent. JE 5-3843.

NORTH

BARRETT, 2923; sleeping; convenient; transportation. JE 3-6527.

CHAMBERS, 1110; 2 connecting housekeeping rooms; reasonable.

GARFIELD, 3627; 2 furnished rooms. FO 1-3899.

MARKET, 3616 N.; 2 furnished rooms, private bath. $15 week.

NATURAL BRIDGE, 4440; sleeping room. Man. EV 5-6070.

NORTH MARKET, 3626; 2 light housekeeping rooms.

ST. LOUIS, 3215; housekeeping; also 2-room apartment. FR 1-7801

SULLIVAN, 3212; sleeping, single or double; kitchen.

EXTRA large room, furnished, for light housekeeping. GA 1-4093.

NORTHWEST

EASTON, 4743; room, $6. Call MA 1-6464.

LOTUS, 5071; lovely front, quiet, sleeping; man. FO 7-1005.

SLEEPING, board optional; near Chevrolet plant. CO 1-6409.

SOUTH

1957 Utah; beautiful units.
2306 S. Thirteenth; 3-room units.

ARSENAL, 2017; connecting housekeeping rooms; private bath.

BLAINE, 3644; lovely bed-living room; cooking. MO 4-5594.

BLAINE, 3833; 2 furnished rooms, adults. MO 4-5118.

BOTANICAL, 3636; living, In-a-door bed, kitchen; employed adults.

CALIFORNIA, 2009; 2 rooms, hot water, refrigeration; clean.

CASTLEMAN, 3863; 1 and 3 rooms; private bath; child.

CRITTENDEN, 3522; 2 rooms, private bath; quiet; no drinking; near Grand-Arsenal. PR 2-6041.

FLAD, 3625; sleeping rooms, men only; reasonable.

GRAND, 2213 S., 2nd floor, sleeping; men. $7.

JEFFERSON, 3728 S.; nice housekeeping. PR 6-9151.

JEFFERSON, 3322 S., 2nd floor; 2 clean rooms, furnished; adults.

JUNIATA, 3634; near Grand; sleeping; employed lady. PR 1-1559

LAFAYETTE, 2701A; light housekeeping units; 1 and 2 room efficiencies; steam heat; telephone, laundry. $10 week up. Mgr. Apt. 1.

LOUISIANA, 1940; front sleeping room; clean, quiet; gentleman.

McNAIR, 2316; 2 housekeeping; utilities, $9. FL 3-2833.

McREE, 43xx; housekeeping; reasonable, 1-2 men. MI 7-0867.

NINTH, 2336 S.; furnished; 3 large rooms; $15; 2 rooms, $10.

RUSSELL, 2732; nice housekeeping room, sink, $10, adults.

SHENANDOAH, 3036; large sleeping room, kitchen privileges, close to Grand. PR 3-7781.

SHENANDOAH, 3522; 2 bright and airy; employed couple.

SIDNEY, 2007; 2 large rooms; adults.

SIDNEY, 616; big room; hot water; washer; baby welcome; $10.

TOWER GROVE, 2334, middle-aged, sleeping, like home, private, 1st floor. MO 4-5954.

TWELFTH, 1712 S., sleeping; warm; near bus; man. MA 1-9905

VICTOR, 2132; ½ block off Gravois; 3 nice clean furnished rooms, first floor; private bath; suitable 3 working girls; good transportation; phone, washer. Also 2 rooms first floor, $15.

VIRGINIA, 7613; 2 housekeeping, 1st floor. PL 2-6288 after 5.

WITHNELL, 911; 2 rooms, private entrance. PR 1-1849.

WYOMING, 2844; sleeping; clean; with phone; near bus. PR 1-9995.

BEDROOM, 2 closets, 1 large walk-in, big bed, desk, shower, garage; business man. MO 4-9118.

ROOM, breakfast or kitchen privilege. PR 6-6163. 1917A S. 39th.

GENTLEMAN; front bedroom, garage. MO 4-4797.

SOUTHWEST

CHOUTEAU, 4565; 2 warm housekeeping, private bath. JE 5-1762.

MAGNOLIA, 6289; sleeping room; near bus line. MI 5-6192.

SLEEPING ROOM; employed; private; bus; references. MI 5-3087.

LARGE sleeping room; man; separate entrance. MI 7-0115.

WEST

SOUTHVIEW HOTEL; new management; 5321 Delmar; warm rooms; hotel service; best car line; $9 week up day, week rates. FO 1-9341.

ELEGANT HIGH CLASS
Housekeeping rooms, new furniture and decorating for high class tenants. 4609 Westminster.

ASHLEY LODGE—5149 DELMAR FOR GIRLS; COMMUNITY KITCHEN; NEWLY DECORATED

BARTMER, 5338; 1-room efficiency $10.50; also sleeping $6.50.

CATES, 5836, attractive sleeping, near bath; busses. PA 5-8902.

CATES, 5812; sleeping room, newly decorated; water. PA 7-3488

CLARA, 5xx; lovely private home, shower, 1st floor. VO 3-0977.

DELMAR, 4047; housekeeping, sink; refrigerator; everything furnished; free phone. $5.90.

ETZEL TERRACE, 1117; twin, $6; single $7; sleeping. PA 7-2709

ETZEL, 5585; 2 furnished rooms; apply 5585 Bartmer. FO 1-3899.

FOREST PARK, 4359; 2-room efficiency; employed.

GOODFELLOW, 1421A; 3 rooms; children welcome; convenient.

HAMILTON, 955; HOUSEKEEPING ROOMS.

LINDELL, 4322; for employed lady, clean sleeping room, $7; maid; no smoking. JE 5-9504.

LINDELL, 4351; room for girls, twin beds, breakfast.

LINDELL, 4315; newly decorated rooms; maid service; $8 up.

McPHERSON, 4609; 2-room unit. 4047 Westminster, 2-room unit.

MARYLAND, 4342; extra large 2nd floor front; also room and kitchenette; $7 up. FR 1-6618.

OLIVE, 3682-3742, 2 rooms, $9; sleep, $5; rate to pensioners.

VICTORIA, 6121; double sleeping room, $4. FL 3-2833.

WASHINGTON, 5226; rooms $4 each, also single; clean, near bus.

WASHINGTON, 5133; large bright room; gentlemen; convenient.

WATERMAN, 5065; 1st floor; private entrance, very lovely; kitchen privileges; garage. FO 7-1038.

WATERMAN, 5521; lady or man; bath; bus at door. VO 3-8705.

WATERMAN, 5158; 1st floor room; kitchen privileges; home-like.

WATERMAN, 5237; 2 rooms, clean, child. $11-$13. FO 1-9634.

WATERMAN, 5656; large attractive room. VO 3-3444.

WATERMAN, 5070; single or double bedrooms, maid. FO 1-0830.

WESTMINSTER, 4531; nice housekeeping room, $6.50. FO 1-2072.

WEST PINE, 4103; 1st floor, new, large, $15. FR 1-7695.

WEST PINE, 4023; very clean sleeping, near bath and bus.

WEST PINE, 4003; 3-room garage apartment, private bath; $18.

WEST PINE, 3850; 1st floor, Frigidaire, sink; $10. FR 1-8474.

EMPLOYED GIRL, room, board, in exchange for 2 evenings baby sitting and dishes. PA 5-3351.

KERPAN'S, Hodiamont and Maple; 19 rooms; Finnish baths free; large lounging room; $30 month.

GENTLEMAN; cozy, quiet, shower, $6.50; lovely home. PA 1-1964

2 LOVELY housekeeping; couple; 3 busses. FO 7-6910.

SUBURBAN

BROWN RD., 3408; sleeping rooms; men only; shower. HA 9-1594

ROSEBUD, 2116; 2 nice rooms; adults; reasonable. EV 5-6671.

SLEEPING ROOM; 10 minutes from McDonnell. UN 4-4097.

ROOMS, men only; Chesterfield, Mo. Lehigh 6-2655.

BRENTWOOD; sleeping room; on bus line. WO 1-5008.

ROOMS FOR RENT—COLORED 98

ASHLAND, 3950A; furnished room. Call JE 1-6184. (*)

BAYARD, 798A; sleeping room, $6. FR 1-8424; PA 7-5750. (*)

CABANNE, 5212; very clean, quiet, employed adults; open. (*)

CATES, 5109; 2 rooms; furnished; children; washer. (*)

CATES, 5186; 1 or 2 rooms; furnished; children; $10 up. (*)

CATES, 5136; large efficiency; clean; child; $8. FO 1-9163. (*)

CATES, 5050; kitchenette apartment. Call until 3:30 p.m. (*)

DELMAR, 3930; furnished; housekeeping. JE 5-3141 after 4 p.m. (*)

DELMAR, 4615A; 3 unfurnished; heat, gas furnished; $45 after 5. (*)

ENRIGHT, 4513; 2 furnished rooms; gas heat; $10. PA 1-6963. (*)

ENRIGHT, 5126, Furnished room. FO 1-3872. (*)

KENSINGTON, 5117; furnished kitchenette; window fan; adults. (*)

KENSINGTON, 5228; 2 rooms, $13; utilities. FR 1-8424. (*)

LOTUS, 5223; large front room, kitchen privileges, $10 week. CO 1-7057. (*)

McPHERSON, 46xx; 1, 2, 3 room efficiencies; reference. PA 1-8530. (*)

MATTFITT, 3827; 2-room apartment, furnished. JE 5-0918. (*)

MAPLE, 5327; 2 rooms. (*)

SHAWMUT PL., 1442; housekeeping rooms, $8-$9 week. EV 3-7703. (*)

TEMPLE, 1373; bedroom, kitchenette, laundry. UN 7-0309. (*)

VERNON, 5701; two 2-room apartments. VO 3-5662. (*)

WALTON, 1209A; 2 furnished rooms; couple. FO 1-6834. (*)

4558 WASHINGTON, 2 rooms all utilities furnished. PA 1-8044. (*)

WHITTIER, 912A; kitchenette, $11. FR 1-8424; PA 7-5750. (*)

2 ROOMS, furnished or unfurnished; utilities furnished; $35 month. OL 2-2972. (*)

3-ROOM APARTMENT, $16 week; working couple. JE 5-7159. (*)

4-ROOM apartment; gas and heat furnished; adults only. JE 3-5866. (*)

3 UNFURNISHED rooms; all conveniences. EV 2-3069 after 5 p.m. (*)

SHARE home; 3 unfurnished; all conveniences. FR 1-3238. (*)

LARGE front room, private bath, other rooms. FO 7-3575. (*)

3 NICE unfurnished rooms, all utilities furnished. JE 3-8274. (*)

LARGE room and kitchen, children welcome. FO 1-5861. (*)

FURNISHED kitchenette; accept 1 child. FO 1-6186 after 5. (*)

NICE large, employed gentleman, all utilities. JE 3-1647. (*)

3 NICE rooms, basement, Christian home. 3619 Cass, JE 1-9894

2-ROOM furnished apartment; heat; children welcome. CH 1-0907. (*)

FURNISHED room, $6.50, cooking, refrigeration. GA 1-3665. (*)

ROOMS & BOARD—COLORED 99

IN CHRISTIAN HOME, men only. PA 5-5074. (*)

CHILD CARE 100

CHILD care in my home; days; fenced yard; good care; 1½ to 5 years. EV 2-2184.

EXCELLENT home, good care; permanent. PA 5-6368.

ROOMMATES & APT. SHARED 104

EMPLOYED lady, share with elderly lady, 3-room flat; bath; furnace; all furnished. PR 1-9740.

GIRL to share large air conditioned 2-bath apartment, all utilities, linens furnished, $33. VO 3-4193 or VO 3-3444.

WOMAN sharing attractive, spacious apartment, employed woman; references. FO 7-0752.

ONE or 2 girls, share 2-bedroom apartment with 2 girls. VO 3-1717. PA 1-5308.

EMPLOYED lady, 30 to 40, share apartment with lady. FO 7-7938.

WOMAN companion share 4-room home with elderly lady. JA 1-0692.

GIRL, lovely 5 rooms with girls; free Bendix; $8. PR 6-3314.

LADY share apartment with lady; 3 busses. ST 1-9211.

2 GIRLS share nice apartment with girls. FO 7-7039.

YOUNG Man to share good apartment with young man. FR 1-4017.

EMPLOYED LADY; share lady's apartment; own room. FO 1-8636.

Real Estate Rentals

HOTELS 110

LIVE DOWNTOWN
American Hotel Assn. Approved
BELCHER HOTEL 407 LUCAS
Original Belcher Health Baths
Out of high rent district, respectable, convenient.
Daily rates reduced, $2.50 single, $4 double; weekly single $13.50, double $16.50; efficiencies $1.50 extra. Decorated, modern, fireproof; phone, free TV, like home. Across from bus depot. CE 1-7015.

HOTEL FAIRGROUNDS
FREE PARKING LOT
New 1-room efficiency apartments with hotel services; pleasant, friendly surroundings; permanent rates. 3644 Natural Bridge. FR 1-3560

KINGSLAND HOTEL, 6668 Delmar large, decorated, park, buses.

ROOM CLERK
Permanent position open for experienced room clerk with knowledge of NCR 2000. Box W-392, P.-D.

Siesta Hotel, 2840 Olive
$10 week with tub or shower; phones, clean, new furniture; free parking (white).

SAUM APARTMENT HOTEL
AAA APPROVED
Daily, Weekly, Monthly Rates
1919 S. GRAND, PR 1-2034

LINDELL PLAZA HOTEL, 4300 Lindell; 1 and 2-room efficiencies; also large outside sleeping rooms. $12 week up; hotel service; free parking; television; like home.

ACME HOTEL, 4040 Olive; large outside rooms, baths, elevator, phone, sprinkler, fireproof; $2 daily, $9 weekly up. FR 1-3890.

ROZELL HOTEL, 456 N. Newstead; newly remodeled sleeping rooms, $7 up; housekeeping, $9 up.

MELVILLE HOTEL, 5338 Bartmer, nice, quiet, $8 week up.

BON-DEL HOTEL, 9TH-DELMAR Permanent guests wtd.. low rates

ALCAZAR HOTEL, 3127 LOCUST Rooms $6 per week up.

UNION BL. HOTEL, 3441 UNION Free Parking Low Rates. Warm.

APARTMENTS—Unfurnished 111

NORTH

PRAIRIE, 3522 N.; 3 rooms, 1st floor, no children; references; heat furnished; $70; open.

APARTMENTS—Unfurnished 111

NORTHWEST

BELT, 761; 5 rooms; heat, hot water, janitor furnished.
LONDOFF EV 2-1011

CANTERBURY, 3925 (Pasadena Hills); new duplex, 2-bedroom luxury apartment, fully air-conditioned; gas heat.
H & K RLTRS. EV 3-8092

KINGSHIGHWAY - LABADIE: in apartment building; janitor service; heat; Fine Rlty., CH 1-9151.

MAFFITT, 5805; 3-room efficiency; heat hot water, refrigerator, gas range furnsihed; adults.

UNION, 3025A; available April 5; modern 3 rooms and bath; stove; refrigerator; all utilities furnished; $77.50; occupant will show by appointment. EV 1-9398.
SHAPIRO RLTRS. CE 1-1382

WABADA, 5411; apartment building, 3 rooms, tile wall baths, heat, janitor, hot water, $65. EV 5-4489

HAZELWOOD, Box 470 Dunn rd.; 3 rooms, bath, utilities; $65.

SOUTH

FASHIONED FOR TODAY
Sevilla Court Apts. can offer years of contentment. Unusual and attractive apartments available. See today. 3500 Miami.
DOLAN CO.
6401 Manchester Rltrs. MI 7-0525

BROADWAY, 4629 S.; 3 rooms, share bath; gas, electric furnished; $30 month.

BROADWAY, 2619 S.; 2-3 rooms, bath, utilities furnished, clean; $12.50 week. FR 1-8623.

GRAVOIS, 4654; apartment M; 4 rooms; heat and gas furnished. $72.50. Open. CE 1-5844.

LAFAYETTE, 2804; 5 rooms, 2nd floor; newly decorated.

MAGNOLIA, 3949; 4-room modern, stove, refrigerator and utilities furnished; $90. PR 3-6356.

PRESIDENT, 143; 4 rooms, toilet, $38 month; adults only.

SHENANDOAH, 3601; Apartment 4; 3-room efficiency; stove, refrigerator, heat and hot water furnished; open; $55. CE 1-1395.

UTAH, 3909; third east; 4 rooms, sunroom, heat, hot water, decorated, janitor. PA 5-6666.

VICTOR, 2014; 2 large rooms and bath; $55 month.

COUPLE WANTED; lovely apartment, private bath; furnished or unfurnished; in exchange for housework, odd jobs; county near Mehlville. IV 7-5903 after 6 p.m.

4 ROOMS; newly decorated; gas heat. Apply 2903 Geyer, PR 2-5694.

5 ROOMS; heat, hot water, janitor; adults; $75 month. PR 2-0518, PR 3-3679.

4-ROOM modern efficiency; utilities, decorated. 601 Loughborough.

SOUTHWEST

MACKENZIE, 6914; 2-bedroom; children; $100. Open. FL 1-2368.

1-BEDROOM efficiencies; stove, refrigerator and heat furnished; $85 and $79.50; both just redecorated. FL 1-9722.

BEAUTIFUL efficiency apartment, 3511 Watson. MI 7-4600.

LOVELY 6 rooms; 2nd floor; oil heat; garage. $75 HU 1-1481.

2-BEDROOM unit; St. Louis Hills; $110; adults. Hughes, VE 2-2110.

WEST

BEAUTIFUL
AUDUBON PARK
MIDWEST'S LARGEST
$69.75
UP
1-2-3 BEDROOM
Express bus through development. Agents on Premises 'Til 5:30 P.M. Sat. 4—Sun. 1 to 5 Wednesday 9 p.m. Eager and Thrush, Brentwood. WO 2-4661

THE GREYSTONE
410 N. NEWSTEAD JE 1-8776
7 rooms, 2 baths, maid's suite, garage, car service, $250.

HAMPDEN HALL
4402 McPherson FR 1-6990
6 rooms, 2 baths, garage, $200.
5 rooms, 2 baths, garage, $185
5 rooms, 1 bath, garage, $175
MARY R. WOLFF MANAGEMENT
5457 Delmar FO 7-0692

PERSHING, 5330; EFFICIENCY & 1-BEDROOM APT. AVAILABLE; NEWLY DECORATED; GOOD TRANSPORTATION; ALL UTILITIES.
GLICK R.E. CO. MA 1-4182

LINDELL BLVD.
If you can show good references we have a 1 and 2-bedroom apartment in a modern fireproof luxury apartment building; no stairs to walk; 2-bedroom apartment has 2 full tile baths; all utilities furnished; bus stops at front door; 1-bedroom apartment, $110; 2-bedroom apartment, $150.
Manager, FR 1-1557

IN LOVELY LADUE AREA
CANTERBURY GARDENS
DELMAR AT McKNIGHT
1-Bedroom Apartment, $85.50
2-Bedroom Apartments, $95
See Model Apartment, 8640 Brookshire; open Mon. through Fri. till 6 p.m., Sat. and Sun. till 5 p.m. Phone WY 1-5648.

KEY TO HAPPINESS
Georgia Court Apartments. Now available. Sunroom type apartment utilities, refrigerator, stove; only $80.
5660 KINGSBURY
DOLAN CO.
6401 Manchester Rltrs. MI 7-0525

2 BEDROOMS—NEW!!
7553-57 CROMWELL DR.
Air-conditioned luxury; colored kitchens; garages; modern to the last detail.
Solon Gershman, Rltrs., PA 5-9304

Address of Distinction
The Embassy Apartments
530 N. UNION
1- or 2-bedroom apartments; furnished or unfurnished

QUIET, CONVENIENT
Modern 3 rooms, tile bath, heat, janitor; adults. 1297 Amherst (corner 5972 Page). Open.

TRAMORE CASTLE
4525 Lindell; 6 rooms, 2 baths, utilities; decorated; adults. FO 7-2144.

3-RM. APARTMENT, $60
5895 Bartmer; 2 rooms, $50; gas heat, electric; open. CE 1-1334.

MARY R. WOLFF MANAGEMENT
5457 Delmar, FO 7-0692; furnished and unfurnished apartments.

BARTMER, 6144A; 3 rooms, bath, heat, light, gas furnished.

BEACH, 938; 3 rooms, utilities furnished. Apply 2nd floor.

BUCKINGHAM CT., 49xx; 1st floor; choice apartment; 3 lovely rooms; $75. Adults. FO 7-8682.

CABANNE, 5824; 2nd floor; 4 rooms, heat, hot water and garage furnished, $76; also 3 rooms, $62.50. Open. CE 1-1395.

CABANNE, 5402; new fireproof apartment; range, refrigerator, tile bath, shower. FO 7-4597.

CABANNE, 58xx; 4 rooms, heat, bath, $65. PA 5-1471.

CATES, 5600; 3 rooms, bath, heat furnished, $70. PA 5-6868.

CLARA, 609; 2nd floor; 7 rooms, 2 baths. Oreon E. & R. G. Scott, MA 1-2851.

CLAYTON RD., 6415; 5 rooms on 1st floor; heat, hot water, garage furnished; $90.
Ellis Gregory Realty ST 1-4876

CLEMENS, 5558; 4 rooms; heat, gas, garage. JE 1-5300.

DELMAR, 5340; Ambassador Apartments; efficiency and 1-bedroom apartments; $87.50 up; Mrs. Platt on premises or FO 1-1969.

DELMAR, 83xx; modern 3-bedroom apartment. Lease, $135. Call PA 7-7160 Monday 9 to 5.

DELMAR, 5815; 4 rooms, heat, tile bath, $67.50. FO 1-0700.

ENRIGHT, 5806; 3-bedroom apartment; NEWLY DECORATED; $80; 1 block from Delmar. S. E. FINE R. E. CO. CH 1-6386.

ENRIGHT, 5551; 1st floor, 3 rooms, modern bath, stove, refrigerator; vacant.

5835 ETZEL
5 large rooms; 2nd floor east; newly decorated; heat, hot water, $79.50. Open. See manager 1st floor east, or call WY 1-4547, OL 2-2991.

GAMBLETON, 6116; 3rd rear; 3 rooms, private bath; $57.50. Oreon E. & R. G. Scott, MA 1-2851.

KINGSBURY, 5798; 5 rooms, 2 sunrooms; second floor; corner apartment; redecorated throughout; adults; $90. WILKIE, PA 5-5770.

LIMIT, 731; 4 rooms, first floor, $70, heat furnished; open. FR 1-0880.

LINDELL, 49xx; de luxe apartment; 4 bedrooms, maids' quarters, 24-hour elevator service.
Rodermyer-Christel MA 1-4124

LINDELL, 4615; 3-room efficiency, $90. FO 1-3328.

LINDELL, 42xx; 4 rooms; decorated; all utilities. PA 5-6186.

McPHERSON, 4953; apartment F, 6 rooms, bath; good condition. Open. Oreon E. & R. G. Scott, MA 1-2851.

McPHERSON, 5721; 1st floor, 6 rooms; near schools; janitor; heat furnished; open today. PA 1-1951.

McPHERSON, 5711; 5 rooms, heat, janitor, 3d floor. PA 1-2416.

APARTMENTS—Unfurnished 111

WEST

McPHERSON, 4154A; 6 rooms, bath, garage, nicely decorated, stoker, $85, adults. PA 1-6590.

NORTHWOOD, 6226; 7 rooms, 2 baths, 3rd floor, adults only. Apply 1st west.

OLIVE, 3622; 2 or 3 bedrooms. $75.
Solon Gershman Rltrs PA 5-9304

5736 PAGE
AVAILABLE APRIL 1: 4-room apartment; $65; heat, hot water and janitor service. S. E. FINE R. E. CO., CH 1-6386.

PAGE, 5611; 3-room apartment; heat and gas furnished; $55. S. E. FINE R. E. CO., CH 1-6386.

PERSHING, 5526; 4 rooms, heat and janitor service, $65.
Solon Gershman Rltrs. PA 5-9304

PERSHING, 5798; 6 rooms; stove, refrigerator, heat, hot water, $100.
WENZLICK-STEVENER JE 1-5300

ROSEBURY, 6332 N.; 5 rooms, sun parlor; screened porch; janitor service; 3d floor, $90. CO 1-3819.

WATERMAN, 55xx; 1 bedroom; stove; refrigerator furnished. $90.
Rodemyer-Christel MA 1-4124

WATERMAN, 5620; 2 or 3 rooms, all utilities furnished; see manager.

WATERMAN, 5657; 2-bedroom; all utilities. OL 2-0645.

WESTMINSTER, 4010; first floor; 4 rooms, heat, utilities furnished, $65 a month. Liebert, CH 1-8970.

WESTMINSTER, 5796; 6 rooms; owner first floor, west; heat, hot water, janitor, washer, dryer.

CONVENIENT and nice. Bedroom, kitchen, living room. All utilities. $70.
6136 DELMAR. John, the manager, will show.
DOLAN CO.
6401 Manchester Rltrs. MI 7-0525

DE LUXE 3-bedroom ranch-type apartment; all conveniences.
7128 Vernon—Open 9 to 5
PA 1-3023 PA 5-5004

2-BEDROOM apartment; 3rd floor, Cathedral District; utilities furnished. Adults. OL 2-2835.

SUBURBAN

ROSEBURY, 6313 S.; third floor, 6 rooms, tile bath, screened porch, heat, hot water furnished; newly decorated; $100. OPEN.
PATTIZ REALTY PA 5-7350

2 ROOMS, couple, heat, gas electric furnished. Davis 6-0176R2.

APARTMENTS—FURNISHED 112

CENTRAL

2-ROOM efficiency; private bath; newly furnished. FR 1-8068.

NORTH

CHAMBERS, 1430A; 2 rooms, hot water, full bath. Key at corner store.

DESTREHAN, 1531; furnished efficiency; new bath. EV 5-5362.

GRAND, 1724 N.; 2 rooms, furnished; reduced; all utilities paid.

HEBERT, 3501; 2 rooms, modern, employed couple. OL 2-6668.

MULLANPHY, 2208; second floor front; 3 rooms; adults; after 5.

SULLIVAN, 2231; 2 rooms, private bath; entrance; couple.

SULLIVAN, 3218; ½ block Grand; room; gentleman. JE 3-2361.

TWENTIETH, 4421 N.; two, 2-room apartments; gas heat; $10 and $14; baby welcome. GE 6-4658.

2, 3 OR 4 ROOMS; everything furnished. 2401 N. Ninth.

NORTHWEST

CLARA, 3423; 4-room basement apartment. FO 1-7800.

GOODFELLOW, 1256; 1st floor; 3 rooms, 3 busses. EV 5-5960.

HIGHLAND, 5979; 2 rooms, neatly furnished, $12. CO 1-9891.

NATURAL BRIDGE, 7270; new de luxe studio apartment; refined lady; references; bus at door, $85 month. EV 3-2156.

THEODOSIA, 5959; 2 rooms; share bath; 1st floor. VO 3-2716.

TASTEFULLY furnished living room, dinette, kitchen, bedroom and sunroom planned as bedroom den; air conditioning, gas heat, tile bath and shower, automatic hot water; must see to appreciate; adults, no pets. FO 1-6928.

2 ROOMS with semi-private bath, utilities furnished; bus at door. CO 1-7973.

2 ROOMS, basement, employed couple or lady; after 3, EV 5-5625.

2 LARGE light, clean, 1st floor front; baby. FO 7-4895.

2-ROOM furnished apartment with bath; couple. FO 7-2787.

BASEMENT Apartment; utilities; $55 month. CO 1-6096.

2 COMPLETELY furnished, near Ford, airport. Thornwall 5-2532.

SOUTH

BEAUTIFUL 4 ROOMS
Modern apartment building; $110. 4252 Neosho, Apt. 104 HU 1-6850

EVERYTHING FURNISHED
2834 Park, 2 rooms.
PA 5-8230 WY 1-6988 WO 1-1599

SAUM APARTMENT HOTEL
AAA APPROVED
1919 S. GRAND PR 1-2034

ALFRED, 3182; 1-room efficiency adjoining bath. PR 6-6416.

ARSENAL-JEFFERSON; 3 rooms, private bath. PR 1-4705.

BROADWAY, 4629 S.; 1-room efficiency; $10 week.

CASTLEMAN, 3975; 2 rooms 2nd front; lady, man, $12. FO 1-3907.

CHIPPEWA, 2920; 2 rooms; private bath, entrance; adults.

FOLSOM, 3822; lovely modern 2-room apartment, automatic heat and hot water; laundry privileges, nice patio for clean employed couple, $15 week. Call after 1 Saturday. PR 2-5344.

FOLSOM, 3628; 3 rooms, employed couple; child care. PR 1-9753.

FOLSOM, 3838; 2 lovely rooms, clean, quiet, reasonable.

FOLSOM, 3857; 2 rooms; small child accepted. WY 1-0489.

GRAVOIS, 3422; 2-room apartment; shower; private entrance; adults.

GRAVOIS, 3619 or 21; 3-room efficiency, modern; ideal for couple.

2405 INDIANA
2 rooms; A-1; clean; new refrigerator. PR 1-8445.

IVORY, 7914; 2 rooms, 2nd floor front; private entrance. IV 7-6425

MARION, 1039; 2- and 3-room furnished apartments; steam heat.

McREE, 4223; 2-room garage apartment; private bath; child.

MICHIGAN, 5819; 3-room efficiency, private bath, shower and entrance. PA 7-8540.

MINNESOTA, 30xx; 3 rooms, private bath and entrance; gas heat; laundry; busses. Girls or couple, $20 week. MI 5-8703.

NEBRASKA, 4250; 2-room furnished apartment. Call after 5:30 p.m., VE 2-0729.

NEBRASKA, 1826; first floor; 3 modern rooms, bath; also 3-room efficiency; adults. PR 1-6492.

NEBRASKA, 2647; 2 nicely furnished; child welcome. MO 4-4508.

PARK, 3523; lovely 3 rooms, 3 or 4 people. PR 1-5432 evenings.

PARK, 2635; 2, decorated; private bath, entrance; $18. TO 5-1326.

POTOMAC, 2615; 2-room, $40; 1-room, $34.50. WY 1-2646.

RUSSELL, 3903; small, complete, nice; adults, $14. PR 1-2322.

RUSSELL, 4251A; 3 rooms, heat, utilities; $14. FL 3-2833.

SHENANDOAH, 4218; 6 rooms, garage, gas heat, decorated, adults, $80.

TEXAS, 1646; 2 rooms; heat utilities; $14; open. WY 1-2646.

THIRD, 2235 S.; 3 furnished rooms; Frigidaire, inside toilet; children welcome.

VIRGINIA, 6722; 3 rooms, bath; adults; $65; reference.

3 BEDROOMS, living room, dining room, kitchen, nicely furnished; heat and janitor service, $100 month. FL 2-8712.

LOVELY modern 2-room apartment and board for middle-aged or retired gentleman. Box L-138, Post-Dispatch.

NEWLY furnished 4 rooms; $90 month; adults. PR 2-0038.

3 ROOMS, bath; also 2 rooms semi-private bath. PR 1-9290.

SOUTHWEST

CALIFORNIA, 3114; 3rd floor, 2 rooms, toilet, newly decorated, $22. HU 1-2421.

GIBSON, 4235; 2 rooms, private entrance, $12 week. FR 1-0896.

WEST

HARLAN COURT
5463 Delmar FO 7-3357
Furnished or unfurnished 4-room efficiencies; weekly ($30-$40), or permanent monthly rates ($100-$135).

THE AMHERST BERNARD
5602 Enright PA 1-8382
3-room efficiency, unfurnished, $85; furnished $100; 4 rooms, unfurnished, $100; garage $10.

THE GOTHAM
5504 Enright PA 1-4447
3-room efficiency, unfurnished, $90; furnished $100; garage $10.
MARY R. WOLFF MANAGEMENT
5457 Delmar FO 7-0692

COMPLETELY FURNISHED
2 large rooms, private bath, modern kitchenette, electric range, window fan, genuine Murphy bed; utilities furnished; $75; employed couple. PA 1-2728, PA 1-7251.

3 ROOMS AND BATH
AUDUBON PARK
Express bus through development. 1401 Thrush, Brentw'd WO 2-4661

TO PLACE A WANT AD
CALL
MAIN 1-1111
Charge It!

APARTMENTS—FURNISHED 112

WEST

Very Exclusive Apartment
Conveniently located on Lindell Blvd. Comfortably air conditioned, completely furnished, including all utilities; $200 per month. Call Mr. Barton or Mr. Fallert, FR 1-4100.

RANELAGH WILMAR
3-room and 4-room efficiency apartments; attractive, modern baths and kitchens; wired for air-conditioning; elevators, desk and house phone service; maid service if desired. Moderate rentals. 5707 McPherson, VO 3-1550.

TOPS FOR SPRING
Cheerful 1-room apartments in smart apartment building with beautiful outdoor swimming pool; $70. JE 5-9278, OL 2-3420.

RAND APARTMENTS
$16 WEEKLY UP
2-3 ROOMS—TILE BATH
4118 McPHERSON

DON'T MISS THIS ONE
Beautiful 4 rooms and sunroom, 2 bedrooms, tile bath, beautifully furnished and decorated; steam heat, laundry. Ideal 2 to 4 adults. Convenient location, 727 N. Union.

EUCLID-MARYLAND AREA
Modern design, handsomely furnished; ideal for couple. Air condition, linen, maid available; $125. JE 5-9278, OL 2-3420 nights.

THE MONTICELLO
4535 Lindell; efficiency; 3 rooms, newly decorated; also bachelor unit; linen, maid service; sundeck, Laundramat. FO 7-6622.

$11 AND $12 WEEKLY
4300 Maryland; nicely furnished 1½- and 2-room efficiencies; all utilities. VO 3-6650, JE 3-3078.

APARTMENT FOR GENTLEMAN
Large room and complete kitchenette; electric range, refrigerator; everything furnished, including linens. PA 1-2728, PA 1-7251.

MARSHALL APARTMENTS
4-room efficiency apartments; $20 week; linens; all utilities; newly decorated. 4011 Delmar, JE 3-1175

BARTMER, 58xx; 3 rooms, private bath; 3-4 girls. JE 3-8998.

BARTMER, 5700; 2-room apartment; semi-private bath. PA 1-0216

CABANNE, 5642; 2 rooms, private bath, utilities, $15. VO 3-3927.

CHOUTEAU, 4524; nice 3 and 2-room apartments; ideal location.

CLEMENS, 56xx; 3 rooms, bath; ideal for 4 adults. PR 3-8114.

DELMAR, 5474; 2-room furnished efficiency. FO 1-7800.

ENRIGHT, 5837; 2-room efficiency; laundry; convenient; adults.

HAMILTON, 1018; 3 rooms, share bath, $15 week.
WEINHAUS RLTY. CH 1-1545

HAMILTON, 936; 2 rooms, knotty pine, washers; adults; $15 week.

HODIAMONT, 1137; 2 rooms; private bath, entrance; clean; modern.

IRVING, 1710A (Wellston); 2 rooms, private bath. PA 5-2476.

KINGSHIGHWAY, 902 N.; 3-room efficiency; good furniture; elevator building; $80 month; parking. FO 1-4654, FO 7-1790.

LACLEDE, 3801; 2-room apartment; gas heat; EV 5-1464.

LACLEDE, 4490A; 2 rooms, utilities; $13.50-$14. WY 1-2646.

McPHERSON, 4118; clean 2 rooms, tile bath, $16 weekly up, adults.

MAPLE, 5526; 3 rooms, private bath, also 1-2 rooms 1st floor; children welcome.

Maple, 6016; 3 Clean Rooms

MAPLE, 5250; 1 and 2 room apartments; adults.

MAPLE, 5548; 3 rooms, children accepted. FR 1-7101.

MAPLE, 5467; 2 large rooms, private bath, entrance; couple.

MINERVA, 5119; 2 rooms, private bath; laundry. CO 1-1678.

VERNON, 5314; 1st floor, 2 rooms, 3 bus lines. FO 1-8985.

VERNON, 5314; 1st fl., 2 rooms, 3 bus lines. FO 1-8985.

WASHINGTON, 5210; 2 rooms, with or without bath; child.

WATERMAN, 5670; Apt. B; 2-room efficiency, new ranch style, ultra modern attractive furnishings, tile kitchen and bath; all utilities furnished, automatic laundry, parking facilities, ideal for 1 or 2; $85 month or $80 with 1-year lease; open. Shapiro CE 1-1382 or FO 1-0865.

WATERMAN, 5560; very clean 6-room furnished apartment.

5528 WATERMAN
All new apartment; 3-4 girls only.

WATERMAN, 5621; 2 rooms; private bath; first floor. VO 1-5768.

WATERMAN, 5661; 4 rooms, bath, newly decorated; 3 or 4 adults.

WATERMAN, 5620; 2 or 3 rooms, all utilities furnished. See manager

WATERMAN, 5803; 1st floor, 6 rooms, newly decorated. PA 5-3416.

WESTMINSTER, 5783; 3 rooms, private bath; newly furnished; decorated; utilities; couple or girls.

WESTMINSTER, 4548; 2 rooms, private bath. PA 1-8375, FR 1-9756

WESTMINSTER, 5783; 2 rooms, bath, ground floor, utilities, $15.

WEST PINE, 4492; nice 2 rooms, Bendix, $10.50. JE 3-6418.

WEST 61xx, 2-room efficiency, adults, Lindell bus. PA 7-1920.

2-ROOM apartment in apartment building; newly decorated and furnished; utilities, VO 3-2295.

NEWLY furnished midtown apartment, business women; references. TI 6-2693.

PRIVATE bath, all modern efficiency; washer; low rent. FO 7-7433.

CHILDREN; laundry, 2 rooms; near school. FO 1-1616.

2-ROOM furnished apartment, $13 week. FO 7-1947.

SUBURBAN

FORREST HILLS Apartment Bldg.; 8512 W. Main, Belleville; on bus line; 20 minutes from downtown St. Louis; 3-room furnished efficiency; $95 month. Express 7-4453; Express 7-5180.

CLAYTON, 5 rooms, $145, adults. PA 7-9283.

PINE LAWN, 2 rooms; bath; adults. EV 2-2380.

2 ROOMS, couple; Rock Hill. Call after 5 p.m., WO 2-5893.

FLATS FOR RENT—UNFURN. 113

CENTRAL

GRATIOT, 517; near Broadway, 3 nice rooms, toilet; $35. CH 1-7372

NORTH

830A FARRAR; 3, bath $42.50
1446A (r.) Madison; 2, bath $35
1915A BLAIR; 3, toilet — — $40
2005 (r.) N. Florissant; 2— $35
4204 (r.) N. B'dway; 2, bath $30
1307 CLINTON; 2, bath— — $35
1411A (r.) BENTON; 2, bath $30
DAY AND NIGHT, MA 1-9575

BROADWAY, 4221A N.; 3 rooms; $30, open.
SHAPIRO RLTRS CE 1-1382

BROADWAY, 1935A N.; 7 rooms, 2 kitchens. MO 4-0778.

1219A CHAMBERS, $43
4 rooms, bath, open. PA 5-8733

DODIER, 3223; 5 rooms, bath; stoker; hot water heater, $75.

14TH, 3532 N.; 3 bath — $45
BAIN & WHYMAN
722 Chestnut Realtors MA 1-3138

CARTER, 3764A; 3 rooms, bath, open Saturday 10 a.m., $40.

GANO, 4253A; 3 rooms, toilet, open Saturday 10 a.m., $30.

KENNERLY 3858A, 3 rooms, bath $32. Hartwig Dischinger, FR 1-2943.

MADISON, 1212; 5 rooms, bath and toilet; $55. S. E. FINE R. E. CO., CH 1-6386.

MARKET, 3616A N.; 3 rooms, bath, large hall room, heat, gas and electric furnished, $65.

MONROE, 1318; 3 large rooms, lavatory. See Parsons.

1908 PALM
NEWLY DECORATED; 3 rooms; 2nd floor; $35. S. E. FINE R. E. CO. CH 1-6386.

2712 SULLIVAN, $50
3 rooms, bath. CE 1-1334.

SULLIVAN, 1931A (rear); 2 rooms, toilet, $25. MA 1-7516.

THIRTEENTH, 2418A N.; 7 rooms, gas heat; $65. FL 1-5363.

908 TYLER, $33, NICE
3 large rooms, toilet. MA 1-0088

NORTHWEST

BELT, 2919A; 3 rooms, tile wall bath, rent $40; vacant April 6.
ARCHSHOEFER & SKAGGS
824 Chestnut CH 1-6243

COTE BRILLIANTE, 5815A; 4 rooms, $60 month; newly decorated. CO 1-6227.

PATTON, 5316A; 3 rooms, bath, hot water; open. MA 1-9575.

THEODOSIA, 5882A; 4 rooms, clean. EV 5-7205, TH 5-5401.

UNION, 1603A N.; 3 rooms, heat furnished; $50 month.
ARCHSHOEFER & SKAGGS
824 Chestnut CH 1-6243

4 ROOMS, 2nd floor; residential; convenient, transportation, automatic heat; garage, adults. Box Z-40, Post-Dispatch.

SOUTH

1715A S. NINTH; 3, toilet— $25
2129A S. FOURTH; 3, bath $40
2305 S. FOURTH; 3, toilet— $35
3125 (R) S. B'dway; 2, bath $30
426 SIDNEY; 3, bath — — $40
1536 S. EIGHTH; 3, toilet $32.50
913A (R) Ann; 2, toilet — $25
1423R S. 7th; 3, toilet — — $30
1032A HICKORY; 3, bath — $25
1807 S. 14th; 3, bath — — $40
DAY AND NIGHT, MA 1-9575

800 Geyer; 3 toilet — — $27.50
2415A S. Fourth; 3, toilet $35.00
1714A S. Tenth; 3, toilet $40.00
2126 S. Fourth; 3, toilet $35.00
1735 S. Eighteenth; 2, bath $35.00
1714 rear S. Tenth; 3, toilet $27.50
BAIN & WHYMAN
722 Chestnut Realtors MA 1-3138

3 ROOMS AND BATH
1326 S. 6th; hot water; $39.50 per month. MA 1-7255.

BROADWAY, 3609A S.; 3 rooms and bath, $35; open.
SHAPIRO RLTRS CE 1-1382

BROADWAY, 2310 S.; 6 rooms, $35; third floor; inquire in grocery.

BROADWAY, 5411A S.; 5 rooms, sleeping porch; adults, no pets. $85

BROADWAY, 1506A S.; 3 rooms, attic toilet, redecorated, $32.50.

CHIPPEWA, 2821A, 5 rooms, bath, hot water heater, $50.

DUCHOUQUETTE, 2704A; 3 large rooms, bath, hot water; $32.50.
Whyman, 722 Chestnut, GA 1-6627

GASCONADE, 3131, 4 rooms, modern, gas heat, $85. WY 1-1489.

FLATS FOR RENT—UNFURN. 113

SOUTH

GRAND, 3195 S; 6 rooms, 1½ baths; gas heat
Bartling R. E. Co. MA 1-4873

INDIANA, 2325; 3 unfurnished rooms; 1st floor.

LAMI, 1226; 3 nice rooms with bath; only $37.50; adults.
Whyman 722 Chestnut GA 1-6627

LAMI, 707A, 3 large rooms, bath; hot water, laundry, decorated, $45. MA 1-3138 722 Chestnut Rm. 417

LEMP, 2818; 2nd floor (rear); 3 rooms, utilities. MI 7-1069.

MENARD, 2418; 3 rooms, toilet, hot water, $30. FL 3-2833.

2335 S. NINTH—$36
Beautiful, decorated, 3 rooms, toilet; adults; open. FO 7-8682.

OSCEOLA, 3700; 4 rooms, tile bath, kitchen, gas heat, wired for electric range.

SEVENTH, 3117 S.; 3 rooms and bath; rent $30.
ARCHSHOEFER & SKAGGS
824 Chestnut CH 1-6243

VICTOR, 200; 3 rooms, $27.50.
811A Rutger, 3 rooms, toilet, $27
WEINHAUS REALTY, CH 1-1545

4 ROOMS furnished $80; unfurnished $65; automatic gas heat. PR 1-5264.

WITHNELL, 2026; 3rd floor; 3 rooms, bath; gas heat. PR 6-1604.

7 ROOMS; near churches, schools, transportation; $90. MO 4-8558.

4 ROOMS; bath; hot water; furnace; adults only. PR 6-1267.

SOUTHWEST

DEVONSHIRE, 5811-11A; 2-bedroom, 7 closets, $100. HU 1-8138

FAMOUS, 6248; 4 rooms; unfurnished; $65 month; utilities furnished.

JAMIESON, 3911; 5 rooms, gas heat; open; $100. FL 1-8300.

SUNSHINE, 5826; 5 rooms, $110; dryer; open. HU 1-2327.

SUNSHINE, 5842; new 5 rooms; gas; 5 closets; $115. FL 3-3916.

DUPLEX; 2 bedrooms, heat furnished; garage and yard. 6628 Wise; $100. ST 1-8392 before 2 p.m.

3 rooms and bath; utilities furnished; adults, middle-aged couple preferred. ST 1-5994.

WEST

BARTMER, 5943; 7 rooms; 2nd floor; gas heat. PA 7-7047.

BURD, 1480; 3 rooms, 1st floor, must buy 3 rooms furniture.

KINGSHIGHWAY, 725 N. (rear); 5 large rooms, 2nd floor, $57.50; electric paid.

McPHERSON, 4028A; 3 rooms, bath, immediate possession, coal furnace, $40.

5 ROOMS, sunroom, automatic heat, garage, $110. PA 7-7996.

FLATS FOR RENT—FURN. 114

ANN, 913A (rear); 2, toilet.
1032A Hickory; 3, toilet.
1423A (rear) S. Seventh; 3, toilet.
2609A North Market; 4, bath.
Day or night MA 1-9575

BURD, 1519; 2nd floor, 4 rooms and bath, $75, lease only.
SHAPIRO RLTRS CE 1-1382

COMPTON, 1620 S.; 5 rooms, 1st floor, private; 3-4 adults.

FOURTEENTH, 2820A N.; three rooms, bath, 2nd flood; child.

McREE, 3966; 3 rooms, newly decorated; 2-3 girls; utilities. PR 3-1772.

NICHOLSON, 1733A; 3 rooms, bath, south, gas heat. UN 7-5746.

PRAIRIE, 2607A N.; 4 large rooms; newly decorated. WY 1-5849

SHAW, 4170A; 5 rooms, completely furnished; $115. PL 2-1913

WARREN, 1511; 4 furnished rooms, reasonable.
LONDOFF, EV 2-1011

HOUSES FOR RENT—UNFURN. 115

NORTHWEST

FIRST CLASS tenant only! 1st class home! dishwasher, disposal, big yard; near McDonnell. Agent. PL 2-8500.

BUNGALOW, brick; 4 rooms, bath, full basement; large fenced-in yard; 4 years old, $125. EV 1-7471.

HOUSES FOR RENT—FURN. 116

5-ROOM HOUSE; 2 bedrooms; full basement; 1½-acre yard; on Manchester rd., in Manchester, Mo., $125 month. WO 1-8743.

WEST PARK, 6521; 4-room cottage; everything furnished; $20 wk.

SUBURBAN PROP.—UNFURN. 117

4 ROOMS, modern apartment; gas heat, on BB highway, near Hillsboro. Sunset 9-4188.

CITY OF BERKELEY

JANUARY, 8448; 3-bedroom contemporary brick; 1½ baths; new; refrigerator, range. Inquire 619 N. Kingshighway, St. Charles, Mo., after 6 p.m. or Sat., Sun.

BRIDGETON

MODERN 3-bedroom house, $90. PA 1-7954.

CLAYTON

DAVIS DR., 8052, 3rd east; 4 rooms, bath; adults; no pets. OREON E. & R. G. SCOTT, MA 1-2851.

KINGSBURY AND MERAMEC; 2-bedroom apartment, $100; stove, refrigerator and heat furnished; janitor, elevator; adults, PA 1-1322.

OXFORD DR., 75xx; 6 rooms, 2 baths, garage; 3rd floor; $135. Caroline Realty, PA 1-2897.

PARKDALE, 7530, 2nd west; 4 rooms, bath; adults; no pets. OREON E. & R. G. SCOTT, MA 1-2851.

NEWLY DECORATED; 4½-room apartment; heat furnished. 6607 Clayton rd.

FERGUSON

5-ROOM bungalow; oil heat; available April 13; $125. WY 3-4614.

KIRKWOOD

5-ROOM apartment; adults; $80; transportation. TA 1-7129.

MAPLEWOOD

WOODLAND, 7542; 3 furnished, toilet, share shower. Call Lafayette 7-3420 for evening appointment.

OVERLAND

SIMS, 3119; brand new asbestos; 3 bedrooms; livingroom; kitchen; washer and dryer; carport; storage space; no basement; $125 per month. Call HA 7-8186 after 6 p.m.

5-ROOM apartment $85; heat furnished; working couple; available April 1. HA 7-0748.

PAGEDALE

RAYMOND, 6748; 2 rooms, utilities furnished. $12.50 week.

ST. ANN

2 ROOMS and bath, unfurnished, heat. 10848 King Bee pl.

ST. CHARLES

EMMONS, 527; 3 rooms, sunporch, furnished or unfurnished; adults only; near Sterling Aluminum Plant.

UNIVERSITY CITY

AMHERST, 7207; 5½ rooms, 1½ baths, modern, recently decorated, garage, heat furnished; children accepted; $125. VO 3-4241.

DELMAR, 84xx; sub-let, leaving town, May 1 occupancy, large ultramodern 5-room air-conditioned luxury apartment, less than year old; complete G-E kitchen; garage; rent $190; will sell; new wall-to-wall carpeting throughout. WY 1-4606.

759 LELAND
NEWLY DECORATED; 4-room modern apartment; $75. S. E. FINE R. E. CO., CH 1-6386.

LIMIT, 700; 3rd floor; 6 rooms; heat, janitor; $75; open. CE 1-8525

TULANE, 7228A; 6 rooms; decorated; heat; garage; open. PA 6-0636.

APARTMENTS available April 1; 8352 Delmar; 4-room apartment, $135. 7635 Delmar, first floor north, 5-room apartment, $135. CLAYTON R. & C. CO. PA 7-5800

WEBSTER GROVES

3 ROOMS, unfurnished, utilities, prefer couple. VI 3-4783.

SUBURBAN—FURNISHED 118

CABIN, 1 large room with garage, modern; 6825 St. Charles rd.

FOR RENT FOR COLORED 119

THIRD, 1519A S.; 2, bath — $30
2587A Montgomery, toilet $45
1517A N. 14th; 3, bath — $45
1118A N. 10th; 2, bath — $42.50
1537A S. Sec.; 4, bath — $42.50
1521R N. NINTH; 3, bath $40
2328R LaSALLE; 3, bath — $45
1905R N. 13th; 2, bath — — $30
4335R COTTAGE; 2, bath — $35
DAY AND NIGHT, MA 1-9575 (*)

TWENTY-THIRD, 200 S.; rooms, $27.
3422 Laclede; 2 rooms, third floor, $25.
2203 Delmar, first floor, 3 rooms, $42.50.
VO 1-2570; Eves only 7 to 9. (*)

ALDINE, 4938; 1st east; 3 rooms, bath, furnace. $62.50. PA 5-6868. (*)

CABANNE COURT, 933 W.; 4 rooms, bath; $35. Vacant. (*)

2306 CHOUTEAU
Store with modern living quarters; $40. S. E. FINE R. E. CO., CH 1-6386. (*)

2025 EUGENIA, $33; Nice
5 rooms, inside toilet. MA 1-0088 (*)

FINNEY, 4019, apt. 206, 2 rooms and bath; heat and hot water furnished, $52.50.
SHAPIRO RLTRS CE 1-1382 (*)

FRANKLIN, 1725; 1st fl., 3 rooms, toilet, $30 month. PA 7-5546. (*)

302 S. JEFFERSON, $30
4 rooms; 3rd floor. CE 1-1334. (*)

LABEAUME, 920A; 3, bath, $30. BAIN & WHYMAN, 722 Chestnut, MA 1-3138. (*)

LACLEDE, 2838; 8 rooms; toilet; $50; Weinhaus Realty, CH 1-1545. (*)

2927 LAMBDIN
3 rooms and bath; $28.50. S. E. FINE R. E. CO., CH 1-6386. (*)

LUCAS, 3028; 3 rooms, bath, newly decorated. PR 3-1974. (*)

PAGE, 5141; 2 large rooms, heat, gas, electric furnished. $42. Adults WHYMAN, GA 1-6627. (*)

PALM, 49xx; 1-bedroom apartment; 3 rooms, bath; stove, refrigerator and heat furnished; references required; $70 and $75. PA 1-1322. (*)

PINE, 2825; 3 rooms; bath; gas and heat; furnished; $40 month. (*)

PINE, 3336A; large hall; suitable for colored church or club meetings, $25. CH 1-4856. (*)

FOR RENT FOR COLORED 119

PINE, 3234A; 5 rooms, $50; key on 3d floor. (*)

PINE, 3336 rear; large 2-car garage; $10 month. CH 1-4856. (*)

8305 POLK; $21; NICE
3 blocks east 8300 S. Broadway; nice, clean large rooms, papered, toilet, brick, yard. MA 1-0088.

4388 ST. LOUIS
MODERN APARTMENT BUILDING; 2 rooms; heat; hot water; $35. See apartments 1 and 7. S. E. FINE R. E. CO., CH 1-6386. (*)

SPRUCE, 3127; $25; first or second; 3 rooms; will fix, MA 1-0088. (*)

TWENTY-THIRD, 212 S.; 2nd floor; 3 rooms, toilet, $27. Otto Jost & Co., 722 Chestnut, CH 1-8085. (*)

UNION, 1156 N.; 2 rooms, heat, light and gas. See No. 8; $40. S. E. FINE R. E. CO., CH 1-6386. (*)

3-ROOM flat, heat, hot water, gas, electric furnished, $18 week; 1 or 2 children. FO 7-3374. (*)

WEST, 3 unfurnished rooms; utilities furnished, $58. OL 2-2972. (*)

3 UNFURNISHED rooms, share bath; couple. EV 3-5041.

1-ROOM efficiency apartment; no children. JE 5-4192. (*)

BUSINESS AND INDUSTRIAL PROPERTY FOR RENT 120

1108 OLIVE—80c
Heat Included; Fireproof
3000 Ft. on 1 Floor
Office, Manufacturing 1 or 5 Floors
Bennett, 706 Chestnut, MA 1-0088

EUCLID AND LACLEDE
6 S. Euclid; choice location; store room, 1250 sq. ft.; reasonable; heat furnished. PA 1-0121.

UNION, 1922 N.; store; rent $75 month; suitable hardware, etc. FO 1-9883, HA 7-7729.

CLAYTON, corner Kingsbury and Meramec; ground floor, 2200 sq. ft.; will subdivide for offices or stores. PA 1-1322.

CENTRAL

1108 OLIVE; NEW FRONT
$450; GROUND FLOOR 5000 FT
Heat, janitor included. MA 1-0088

TENTH and CHOUTEAU
New building, 10 or 20,000 sq. ft. 1 floor; 16-ft. ceiling; parking lot available; will finish to suit; reasonable rent.
DUKE CO. WY 3-5400

1227 WASHINGTON
STORE 5500 SQ. FT.
BASEMENT 5500 SQ. FT.
SECOND FLOOR 5500 SQ. FT.
One of the most desirable large stores in the wholesale district. Beautiful basement space accessible via broad stairway from first floor. Excellent elevator service and heat furnished. Prefer one tenant for entire 16,500 sq. ft. Inquiries invited. Call CH 1-2322

STORES, 2 large; adjoining lobby in Beicher Hotel; one 20,000 sq. ft.; one 10,000 sq. ft.; very low rent. 407 Lucas, CE 1-7015.

NORTH

OFFICE AND WAREHOUSE SPACE
N.W. COR. GRAND & ST. LOUIS
2500 sq. ft.; concrete floor; loading facilities; reasonable.
Solon Gershman, Rltrs. PA 5-9304

BADEN, 557; building 30x40; $50 month. CO 1-6743.

FLORISSANT-WARNE
Southeast corner; upper floor; 7000 feet; will air-condition, improve.
AUDREY REALTY PA 1-7107

EAST GRAND 2108, 3500 SQ. FT.
Choice store presently occupied by Cook Paint Co.; parking lot; excellent location.
Solon Gershman Rltrs., JA 5-9304

3107 N. GRAND
Opposite ball park; second, third floor; 6000 sq. ft. each; fireproof.
AUDREY REALTY PA 1-7107

JEFFERSON, 2616 N.; 1-story building, approximately 6500 sq. ft. 2 large drive-in doors, $225.
EDWARD L. BAKEWELL
PA 1-5555

3600 SQ. FT. for storage or light manufacturing; toilet; loading dock; parking facilities. CE 1-4555

NORTHWEST

KINGSHIGHWAY and Lotus, northwest corner; large store, heat and hot water furnished; $130 lease. Whyman, 722 Chestnut, GA 1-6627

6000 SQ. FT.; plenty parking space; $350 month.
BACH REALTORS EV 2-5000

SMALL STORE; heat; $32; good location. PA 6-0134.

SOUTH

100% RETAIL LOCATION
1724-26 S. BROADWAY
2 choice stores; 900 sq. ft. each; opposite bank; will consider remodeling.
Salon Gershman, Rltrs. PA 5-9304
Rosenthal's CE 1-0959

BROADWAY, 3607 S. — — $45
3609 S. Broadway — — — $25
SHAPIRO RLTRS. CE 1-1382

S.E. COR. GRAND-SHENANDOAH
3556 Shenandoah; terrific spot; also storage; reasonable.

GRAND, 3195 S.; Ideal for business or professional.
BARTLING R.E. CO. MA 1-4873

GRAND, 3321 S.; excellent corner location, reasonable.
Solon Gershman, Rltrs., PA 5-9304

GRAND, 2235 S.; store; any business; A1 location. MO 4-8636.

HAMPTON, 2319; modern 2-room suite plus storage room; air conditioned; all utilities and janitor service furnished; ample parking area adjoins building. JE 1-4045.

VANDEVENTER, 1433 S.; large store with full basement, $45. SHAPIRO RLTRS. CE 1-1382

WATER, 7800; store and flat, 3 rooms and bath; good for any business, $80.
Whyman, 722 Chestnut, GA 1-6627

LARGE STORE for lease; 4000 sq. ft.; suitable any kind of business; in busy Kingston-Telegraph road district; large parking lot; will divide. Call CH 1-1636 or TW 2-0737.

COMMERCIAL building, 1500 sq. ft. TW 2-6442.

WAREHOUSE space on railroad siding. 3000 ft. PR 3-4048.

LARGE STORE, for business or living quarters. 2017 Arsenal.

SOUTHWEST

SOUTHWEST, 6026; 16x48; ideal office or business. MI 7-1727.

WALSH, 4315, at Gravois; store, 750 sq. ft., $65. FL 1-8300.

WAREHOUSE space, approximately 3000 sq. ft., 3708 Greenwood. MI 5-2562.

WEST

HOT BUSINESS SPOT
3684 LACLEDE
Industrial-residential zone; modern store; only $60.
LIPTON REALTORS FO 7-7670

DELMAR, 6311; 1000 sq. ft., heat furnished, part basement; parking; will decorate; office or retail; $125.
EDWARD L. BAKEWELL
PA 1-5555

EASTON, 5973-75; 2-story, basement; Wellston, CH 1-4746.

UNION, 718N.; large store, 24x80, suitable for hardware, appliance furniture, etc. Available April 1.
REAL ESTATE MGT., MA 1-0952

SUBURBAN

LACKLAND, 9210; new store building; ideal location for bakery, supermarket, hardware or beauty shop; 30,000 sq. ft. parking area; $150 month. VO 3-6650.

OLIVE STREET RD., 3431; store, parking. FR 1-7530, PA 1-7495.

HIGHWAY 66; 225 ft.; vacant; across from airport. JA 1-1057.

2500 SQ. FT. in beautiful new air conditioned buildings. 2202 Brentwood bl., Brentwood, Mo., ground floor, call MI 7-4117.

OFFICE SPACE 121

8229 MARYLAND
Beautiful new building, 3 offices, 935 to 1850 sq. ft.; heat, air-conditioning, parking furnished.
EDWARD L. BAKEWELL
PA 1-5555
LOUDERMAN INV. CO.
PA 7-6275

9650 CLAYTON RD.
1250-ft., new building; ground floor; air-conditioned; utilities furnished; reasonable rent.
DUKE CO. WY 3-5400

CLAYTON—7810 FORSYTH
(Opposite 1st National Bank)
New building; 2 attractive front rooms; air conditioned; your private parking space; full and complete service; $135 per mo. See anytime.
PA 5-8447

1108 OLIVE—80c
Heat Included; Fireproof
3000 Ft. on 1 Floor
Office, Manufacturing 1 or 5 Floors
Bennett, 706 Chestnut, MA 1-0088

EASTON, 6225A; 1600 sq. ft.; will divide; parking. MI 7-0525.
DOLAN CO.
MI 7-0525 Rltrs. 6401 Manchester

CLAYTON RD., 6626-28; ground floor, 1500 sq. ft.
6630 Clayton rd., (office building) offices, from $50; air conditioned, ample parking.
Clayton P. & C. Co. PA 7-5800.

BEST SPOT IN CLAYTON
7603 Forsyth; 1 to 3 rooms; small room, $25 month; desk space; utilities, air-conditioned, parking. FO 1-4654, FO 7-1790.

7TH AND LOCUST
Nice offices; reasonable rent; new management. Locust Bldg., 315 N. Seventh st., GA 1-6709

MAPLEWOOD
2 suites; above Seliga shoe store, 7321A Manchester. TW 2-6251.

AIR-CONDITIONED OFFICE
7612 Wydown; 375 sq. ft., $3 sq. ft.; immediate possession.
EDW. L. BAKEWELL PA 1-5555

EAST GRAND, 2108; excellent space suitable for business and professional men.
Solon Gershman, Rltrs., PA 5-9304

WASHINGTON, 3741; 2 spacious rooms, heat, light and phone answering service, 90 month, plus cost of extension. OL 2-7747.

GRAND, 3102 S.; excellent space available for business and professional men.
Solon Gershman, Rltrs., PA 5-9304

OFFICE SPACE 121

EASTON, 6225A, 1600 ft.; heat, parking, separate entrances, MI 7-0525.

FERGUSON; fine offices; main street; A1 advertising space; bus stop; parking lot. JA 1-1816.

GRAND, 2807; choice space available for buisness professional men. Solon Gershman, Rltrs., PA 5-9304

OLIVE, 3622; excellent space suitable for business, professional men. Solon Gershman, Rltrs., PA 5-9304

DESK SPACE, corner Forsyth-Brentwood, air conditioned, PA 1-8251, eves. PA 5-6084

SHARE nice office, cut sales expenses. ST 1-6374, MI 5-2253.

LOUDERMAN BLDG. choice space available. 317 N. 11th, MA 1-0952

CLAYTON offices, Kingsbury-Meramec, ground floor. PA 1-1322

119 N. 7TH; ROOMS, SUITES $40 up. KAMP, MA 1-4221.

GARAGES FOR RENT 122

WEST PINE, 4104; 4-car; brick; $35 month.

WANTED TO RENT 125

HOME
South St. Louis, Webster or Kirkwood Vicinity
3-4 BEDROOMS
Home With Yard Desired
Call TW 2-4046

THREE ADULTS want unfurnished 2-bedroom, living room and full dining room; heat; garage. Prefer first or second floor private home, close to stores, transportation. Box P-22, Post-Dispatch

2 ADULTS want 4-room apartment or flat, 1st floor, unfurnished; south, southwest; reasonable rent. PL 2-7639.

ADULTS (3) 4-5 rooms 1st fl. unfurnished, automatic heat; south; by April 15th. PR 6-4436.

ADULTS, 2, 4 rooms 1st floor, unfurnished, southwest. PR 6-4705

APARTMENTS; 3-4 rooms. Good neighborhood. EV 2-6960 eves.

COUPLE; employed, 3-4 unfurnished; prefer southwest or south county; have electric stove. TW 2-6840 after 2:30.

A-1 COUPLE, 3-4 rooms, unfurnished or partly furnished, bath, garage, $40-$55, north. Write (letter) L. McClure, 3215 Green.

COUPLE; both employed with 13-year-old daughter; 4 rooms; unfurnished; bath. North up to $50-$60. CE 1-2017.

COUPLE, middle-aged; 5-room flat unfurnished; 1st floor; automatic heat; south St. Louis; rent to $80. Box P-160, Post-Dispatch.

COUPLE, 3 rooms unfurnished, bath; no children; to $65. HA 7-6799.

COUPLE, young, 1 child, 4-5 downstairs; south or southwest. PL 2-4288.

COUPLE, expecting; 3-4; unfurnished; northwest; to $50. CE 1-2252 or EV 2-3022.

COUPLE; professional, 2-3 rooms furnished for summer, Jefferson Barracks area TW 2-9122, eves.

COUPLE, employed, 3-4 room unfurnished flat or apartment; $50-$60. CO 1-6321, after 5:30.

COUPLE, employed; 2 children; 4-5 unfurnished; north. CE 1-8808 after 5 p.m.

COUPLE, boy 7; unfurnished 4-5 rooms. South or county. PL 2-7045

COUPLE, with 2 children, 5-6 unfurnished, west. FO 7-7462.

COUPLE, employed; 3-4, south, unfurnished, bath. FL 1-3844.

COUPLE, colored, 4 children; 5 rooms, west; to $75. MA 1-3289.

COUPLE, 1 child; 4-5 unfurnished house; up to $75. UN 8-5782.

EMPLOYED COUPLE, 1 child 8, need 4 rooms; south, southwest; JE 5-1990; after 6, MO 4-5388.

EMPLOYED mother with baby needs 2 rooms with child care. Box N-199, Post-Dispatch.

NEWLYWEDS; want 4-5 rooms, garage; by May 15; South or county. WO 1-3282, JE 5-3243

NEWLYWEDS want 3 or 4 unfurnished rooms on or about May 1. EV 1-2675.

YOUNG employed couple desires 3 or 4 unfurnished rooms; South or Southwest; references. FL 1-5542.

YOUNG EXECUTIVE desires 3-bedroom home in city limits; about $90; best references. WO 2-2297.

YOUNG executive wishes 4-5 room house, unfurnished. VE 2-2608.

3- OR 4-ROOM efficiency with utilities, stove and refrigerator furnished, near Bevo Mill district. FL 1-0431.

3-4 UNFURNISHED Flat; automatic heat; first floor; 2 women; vicinity north. JE 5-7421.

3 OR 4-ROOM 1st floor flat or apartment, nice neighborhood, near transportation. VO 3-4926.

3 OR 4 rooms; 1st floor; near Catholic church and buses; 2 women. Box L-76, Post-Dispatch.

4-5 LOWER unfurnished; adults; no pets. To $50. TO 5-1195.

3-4 ROOMS, unfurnished, vicinity Delmar, Hamilton. VO 3-3280.

4 UNFURNISHED rooms, northwest, 1 adult. GE 6-0824.

BUSINESS PROPERTY WTD. 126

10,000 to 15,000 sq. ft.; industrial; on track or truck dock. Call MR. HAYDEN, RELIANCE, HU 1-2554.

WANTED TO RENT or lease, 1000 ft. suitable for automobile repair shop; vicinity Vandeventer and Market. Call JE 5-1162.

5000 to 6000 SQ. FT. light manufacturing, northwest county, rent or lease. CE 1-8121.

RESORTS FOR RENT 127

COTTAGE; furnished; 50 miles; Meramec; 3 rooms, porch, family; reference; $250 year. VO 5-8202.

40 ACRES, 4-room house, near Hillsboro, Mo. and Big river. Box P-381, Post-Dispatch.

PORTAGE Des Sioux Club; trailer parking; 12-ft. trailer. EV 2-1606

RESORTS FOR SALE 129

BASS AND BLUEGILLS
Practically new cottage with boat dock on private lake; 28x16 living room with stone fireplace, bedroom, kitchen and bath, with hot and cold water. A real buy for the fisherman or just for relaxation. Will trade or finance.
O'BRIEN CO 1-2706

6 ACRES—$2200
State Highway 34; close to Wappapello lake, 16 miles east of Greenville, Mo.; also has 4-room house with 1-car garage.
HARVEY VATTEROTT
9111 GRAVOIS PL 2-8234
Office Open Evenings

CABIN; furnished; complete; near Wappapello lake; take '51 or '52 Chev. and cash or best offer. PL 2-9221.

72 ACRES, beautiful lake site, good springs, 17 miles city limits at High Ridge; owner. Essex 6-4675.

FURNISHED Club, ½ acre, Foley, Mo. JA 1-8576.

LAKE OF OZARKS lake front sites; terms. Willmore, FL 2-8100

REAL ESTATE SALES

DEEDS OF TRUST FOR SALE 140

CHOICE first deeds of trust. See our list: $500, $1000, $1500, $1750, $2000, $2500, $3000, $4000, $5000 and $7500 upward to $20,000; 5% and 6%. No charge for collection of notes or servicing loans. Loan agents for 59 years. DITTMEIER, 706 Chestnut. CH 1-9116.

WELL SECURED
6% 1st deed of trust any amount; papers ready; no charge for collection of notes or servicing loans. REAL ESTATE LOAN & INV. CO. 3719 Jennings rd. EV 1-3050

$5500 1st at 6%; 3 years, 3% discount; pay off.
WEAVER R. E. FR 6-4502.

GOOD FIRST DEEDS OF TRUST
Modern Mortgages, Inc., VE 2-2442

NEW HOMES—6% INTEREST
FRANK FRIMEL Rlty. HU 1-2600

GOOD first deeds of trust at 6%. Nahlik, Essex 5-3211.

DEEDS OF TRUST WANTED 141

SECOND DEEDS
BOUGHT or MADE; city, county PA 5-7631 Eves. HE 2-5993

I BUY 2nd or 1st DEEDS
Bank, PA 7-6278 Eves. PA 5-6357

SECOND deeds of trust, city property; quick action. MA 1-7516.

BEFORE selling your deed; get our bid. PA 5-5255; eves. WY 1-2626.

WE buy 1st and 2nd deeds of trust. MANDEL HAFFNER EV 1-1280

QUICK CASH FOR 2ND DEEDS WHITE OR COLORED. PA 7-2009

2nd Deeds of Trust, Low Rates. H. Feigenbaum Co. CE 1-6572

LOANS ON REAL ESTATE 142

PRIVATE MONEY
For 1st and 2nd deeds of trust; cheapest rates. THOMAS FINLEY EV 2-4939 Evenings PA 1-2890

SEE US FIRST
For city and county real estate loans. ALL PLANS. Quick answer. Hacker & Graupner CO 1-8888

AVAILABLE $$ FOR 2ND DEEDS
Roos-Esslinger & Co.
705 Chestnut MA 1-2967

AMPLE funds available for first and second deeds of trust; 30 months to 15 years.
MANDEL HAFFNER, Inc.
6831 Easton EV 1-1280

CONVENTIONAL loans on real estate; city or county; also construction loans.
Dougherty Realtors FO 7-5234

MONEY TO LOAN; $2500 to $7500 on 1st deeds, current rates. THOMPSON RLTY. PA 7-0141

PLENTY OF MONEY TO LOAN
City or county; 1st or 2nds.
WM. W. BROWN PA 6-0500

SUBURBAN PROP. FOR SALE 145 SUBURBAN PROP. FOR SALE 145 SUBURBAN PROP. FOR SALE 145

BALLWIN BALLWIN BALLWIN

Continued by popular demand!

Westridge Acres

5 New '56 display homes are still open for your inspection. Each is completely furnished and individually different. These are the same homes featured in the April issue of House Beautiful, Better Homes & Gardens, Family Circle and Brides' Magazine.

AS LITTLE AS
$12,875
Buys one of five new '56 Westridge Acre homes now on display. Come see for yourself how you get more house for your money!

OPEN HOUSE
DRIVE OUT TODAY!

4 P.M. 'Til Dark
Sat. & Sun.
12 Noon 'Til Dark

Scenic Clayton Rd. 8 miles west of Lindbergh Blvd. to Kehrs Mill Rd. in Ballwin, Missouri, turn left at antique car museum; or Manchester Rd. 8 miles west of Lindbergh to Florence Ave. in Ballwin.

BUILT BY ST. LOUIS CONSTRUCTION COMPANY 6144 LINDELL BLVD. — JE 1-9296

JE 1-9296 KEY REALTY, Exclusive Sales Agts. JE 1-9296

LOANS ON REAL ESTATE 142

12-YEAR loans, second deeds trust A. G. Giles FO 7-5575 PA 1-7339

FOR ALL REAL ESTATE LOANS Frank H. Brown R.E. ST 1-0100

MONEY WANTED 143

CURRENT DIVIDEND
Highest in St. Louis
INSURED UP TO $10,000
SAVE BY MAIL
NORTHWESTERN
SAVINGS & LOAN ASS'N
5508 Natural Bridge EV 2-5336

WANTED: A person who will lend my family and I $3500 to pay numerous bills, to be repaid at $125 per month for 28 months. For collateral we have 1950 Buick, 1947 Nash and one acre land on Highway 61; good 10-year employment record with one company. Box N-355, Post-Dispatch.

NEED someone willing to lend sizable sum to man, wife and 3 children, to defray cost of scattered hospital and doctors bills; very good interest will be paid and payment guaranteed by employer. Box N-92, Post-Dispatch.

SUBDIVISION now forming; extremely high potential return; investment secured; maximum investment per investor, $10,000; minimum, $1000 per investor. Box L-390, Post-Dispatch.

BUILDER wants loan $5000 to $10,000; will pay 5 point plus 6% interest secured by second deed; will stand investigation. Box W-417, Post-Dispatch.

URGENT need $3000; pay $100 month collateral. Box N-85, P.-D.

REAL ESTATE SERVICE 144

QUICK SALE
I BUY PROPERTY
YOU GET CASH
No delay, money today.
No commission to pay.
MR. BOYER VE 2-2848
Evenings WO 2-1063

CALL
FOR SALES APPRAISAL
Will List or Make Cash Offer
Jos. C. Rengel PR 2-9543

SUBURBAN PROP. FOR SALE 145

HEEGE, 6005; AFFTON; modern 5 room brick; breezeway; garage; should G.I. or FHA.
9301 LEONA CT.; AFFTON; beautiful 2 bedroom; large living room with fireplace; large family room; real nice.
709 W. FRISCO; WEBSTER; a dream home of 5 rooms; fireplace; gas heat; G.I. or FHA.
7835 WEAVER; MAPLEWOOD; 3-room economy home; only $7000; try your down payment.
836 ARMINDA; KIRKWOOD; modern; 3 bedroom; large lot; nice area; FHA or G.I.
RELIANCE HU 1-2554.

XXXXXXXXXXXXX
New quality 6- and 7-room brick homes 3 or 4 bedrooms or 3 bedrooms and family room, 1 or 2 baths, carports and garages, $16,950 and over; choice location. OPEN DAILY 1-5. Left off 9700 Watson to the first street then left to DISPLAY HOUSE.
BOEGEMAN RLTY. CO. ST 1-3558

EAST SIDE Creve Coeur Mill rd., ¾-mile south McKelvey; 6-room, 2-story home; full basement, stoker heat, automatic water heater; large barn and chicken houses; over 1 acre. Office open eve. and Sun.
ARMBRUSTER
8940 St Charles rd. HA 7-0242

SOUTH SIDE Dorsett rd., 1 mile west of Lindbergh; 4-room asbestos; bath, oil heat, venetian blinds; large lot. Office open eve. and Sun.
ARMBRUSTER
8940 St. Charles rd. HA 7-0242

See Us for Your Real Estate Needs
EDWARD GOCKE R. E. CO.
2560 Woodson rd. HA 8-1824
Open eve. and Sun. afternoons.

G.I., FHA, conventional loans. SPECKING CO. VO 3-5400

NORTH

IDEAL FOR CAMPSITE
25 to 50 acres, beautifully wooded, with sand beach on Missouri river; 2-story frame home with barn; 4 miles west of Lindbergh.
CONTACT J. W. PYLE
HARDESTY DEV., Inc.
PA 1-8924 Eves. PA 1-2611

RANCH HOUSE; Highway 99, 2 bedrooms; breezeway; attached garage; full basement; gas heat; convenient; large lot. Call agent afternoons. EV 2-6959.

IT'S EASY
TO PLACE A
WANT AD
JUST CALL MAIN 1-1111
Ask for an ad taker, and charge it.

SOUTH SOUTH

Valley Crest Subdivision
Many plus features in these 3-Bedroom Brick Ranch Homes
• Air Conditioning • School Bus at Door
• 2 Tile Baths • 2-Car Garage
• Beautiful Electric Kitchen • Lot 100x225
$27,800 up; May Trade
Highway 21 (Tesson Ferry Rd) west of Lindbergh to E. Concord rd., turn left and follow signs.
OPEN SATURDAY AND SUNDAY 2 'TIL DARK
DOLAN REALTORS
VO. 3-2610, 8011 Maryland

NORTH

20 "MASTER" SALESMEN
NEED PROPERTY TO SELL FOR RESULTS . . . CALL
KUHS Realtors OL 2-1600
"50 Years Dependable Service"
OFFICE OPEN EVENINGS
WE SELL AND TRADE

5 ACRES—$5500
SINK RD.; approximately 1 mile north of Highway 140; OUTSTANDING BUY.
WILSON CO. JA 2-1777

DUKE RD., 10429; 2-bedroom modern, 1½ years old; full basement, gas heat; owner bought larger home, must sell today; assume present loan; go out Chambers to Telephone Bldg.
Expect More. Ask for Moore.
EV 5-4851 MOORE UN 7-8116
Office Open 9-9

EARL DR., 10316; modern 2-bedroom home; gas heat, carport, 50x130 lot; near parochial, public schools. UN 7-7299 after 6 p.m.

ESTRIDGE RD., 311; 3 bedrooms, attached breezeway and garage, gas heat; transportation, schools and churches; vacant; make offer. GLASGOW VILLAGE DEV. CORP. UN 7-6902

GLASGOW VILLAGE
420 Midlothian; 3 bedrooms, breakfast nook, disposal and dishwasher; gas heat; yard fenced, etc. CONTEMPORARY HOMES RLTY. 9220 Lackland rd. HA 9-2800
See Glasgow Village
UNderhill 7-6902

KAPPEL, 1725; modern 3 bedrooms, basement; lot 60x175; gas heat.
JANSON REALTOR PA 6-0123.

SHELDON, 10058; 3 bedroom brick; automatic heat; full basement; 100 x 175 lot; 5 years old. KUMMER REALTORS EV 3-5157

FOR North Side property, call BOND, EV 1-1900.

SOUTH

JEFFERSON COUNTY
Nice 2-bedroom home on 1 acre, wooded; only $9700.

3-BEDROOM ranch, approximately 1 acre, wooded, 2 years old; ideal location for children; 12 miles from St. Louis. Priced to sell. Would trade for St. Louis county property.

6-ROOM RANCH; full basement, attached garage; modern; ½-acre; $10,000; try offer; near 21. Owner will decorate or will allow for decorating.

RANCH STYLE, 4 rooms, garage attached; over ½ acre; near Maxville; can be yours for $7500, IV 7-5903.
McGraw Realtors FL 2-6128

POPLAR COURT
New Brick Ranch Homes
2 AND 3 BEDROOMS
½-acre lot, full basement, 1½ baths, plenty of closets, "Climati-control" gas heat, plus many other outstanding features.
LEMAY FERRY RD. TO BUCKLEY RD., LEFT ¼ MILE TO POPLAR DR., RIGHT TO DISPLAY HOME
BURTON & LEE
5865 HAMPTON FL 1-8500

PARKWAY DR.
8 LARGE RANCH HOMES
OPEN 12 TO 5
Inspect these modern brick bungalows, 3 bedrooms, 2 bedrooms, 1½ baths, 2 baths, 1 fireplace, 2 fireplaces, 2-car brick garage, natural wood kitchens, large lot; ½ block to bus, 3 blocks to Catholic school and church; located 1 block west of Lindbergh, 1 block north of Gravois, adjacent to Sunset Country Club. Booker-Lind-Budschuh, FL 2-6470, after 5 ST 1-3429.

STONE RANCH HOME
7 Large Rooms; 2¼ acres
Excellent for doctor with office in home; 2-car attached garage, electronic door opener, real stone fireplace, oil-heat, insulated, dishwasher, 6 closets, 4 cedar-lined; 2 baths, 2-room maid's apartment, large knotty pine rathskeller with tile floor; lovely landscaped lot, shade trees. Would take smaller home on trade.
McGraw Realtors FL 2-6128

BUCKLEY, 721; new, 3-bedroom brick, RANCH HOME in beautiful Siemers Acres, real Roman brick fireplace, full dining room, plus breakfast area, 1½ baths, all oak trim, built-in kitchen range and oven, sliding doors on bedroom double closets, all rooms large, over 2000 sq. ft. under roof, 2-car garage, 2 picture windows in basement for potential rathskeller, plus rough-in for extra bath; $6000 down will handle, $23,700 up. Lemay Ferry to South-Twin Drive-In, south 1 mile. TRADE.
THOMAS REALTORS VE 2-3206

IF you want country living with city convenience see this!
Fenton, Mo.; 3 acres, 6-room colonial home, all modern; screened patio porch; barn, small chicken brooder plant; fruit and shade trees; pond; $18,000 IV 7-5903.
McGraw Realtors FL 2-6128

NEW LISTING
Cute 4-room, full basement, clay tile kitchen and bath; only 2 years old. Out Highway 21 to Kempf rd.
J. S. Wood Rlty. PL 2-1220

6-ROOM RANCH—5 ACRES
Highway 21, 15 miles south of Lindbergh, oil heat, breezeway, attached garage, trade for bungalow, city or near.
CREELMAN RLTY. FL 1-1130

RANCH HOME, 4 years old, 2-bedroom; garage; acre; $9950; take Highway 21 to 141, right ½ mile to Romaine Creek rd., left to seventh house.
BRUCKNER RLTRS. PL 2-3050

EXCELLENT selection of beautiful homes from $12,500 to $35,000; city or county. Call
Gergs Realtors, HU 1-4964

MATTESE MEADOWS; OPEN Daily 1 'til dark; $18,500; brick ranch homes; ¼ acres; Ringer to east of Highway 61. FL 3-1111.

4-ROOM HOUSE; 1 acre, 6 miles south of Meramec, $750 down. WO 1-0892.

WEST

OPEN SAT. AND SUNDAY
OWNER WILL SHOW
Transferred, must sell this beautiful 6-room ranch; 1½ baths, garage, 1 acre; FHA-appraised; see Box 586, Old St. Charles rd., 3rd house west of Smiley.
NIXON REALTY CO.
5207 Hampton PL 2-4407

TIMES BEACH, MO.
Forest and Park ave.; four-room ranch, breezeway, attached garage, fireplace; all rooms large. Low down payment, $8900.
J. W. WOOD HA 7-4232

AFFTON

HAVING BUILDING
FHA APPRAISED
10915 Tesson Ferry rd.; brick ranch, breezeway and garage attached; 3 large bedrooms, full dining room; stair to unfinished 2nd; about 2 acres; ideal for professional person.

OWNER WANTS ACTION
R. 8, Box 962, Star View dr.; this is a beauty; 5 large rooms on first floor, stair to 2nd floor; lot 224x225; build on extra lot.
HARVEY VATTEROTT
9111 GRAVOIS PL 2-8234
Office Open Evenings

THIS IS A GEM!
4224 GRASSO LANE is designed for gracious living; 5 rooms, brick; gas heat, large basement, 60-ft. frontage; ideal location at 8000 South Morganford; 5 years old; owner transferred; $16,500.
DOLAN CO.
MI 5-2610 Rltrs. 6401 Manchester

ASSUMPTION VALLEY
3-BEDROOM BRICK
$16,950 UP—G.I. TERMS
DISPLAY HOMES OPEN DAILY
REED SCHMIDT WO 1-7067

4 BEDROOMS
2 FULL BATHS
New; appraised $19,520; trade for smaller, south or southwest. CASSILLY VE 2-2710

6500 LAWNSIDE; NEW HOMES 2 and 3 bedrooms, gas heat, 13" brick construction, fireplaces, electric kitchens; many extras, including 25-year loan.
LEPPER WO 2-5384

MACKENZIE, 8208; OPEN SAT. 2-5; beautiful 3-bedroom ranch, paneled breezeway, ½ acre. WO 1-6423.
LEPPER WO 2-5384

MEADOWFIELD, 10040; new 3-bedroom, ½-acre lot; walk to school; large rooms; $15,250
L. J. McNEARY HU 1-4032
Office Open Eves., Sat., Sun.

OWNER MOVING-MAKE OFFER
6232 Bixby; 3 bedroom brick; gas heat; desirable location
GANGLOFF FL 1-5244

$2000 DOWN; 9303 Leona Ct. (at Radio); new, vacant, 2 bedrooms, lot 60x200; owner. FL 2-6167.

BALLWIN

6-ROOM RANCH HOMES
ON ½-ACRE LOTS
Features full basement, ceramic tile kitchen and bath, forced air heat and sanitary sewers.
See Ballwin Hills Today
DISPLAY HOME OPEN
10 TILL DARK
Only 7½ miles west of Lindbergh on Manchester rd.
NICHOLSON-BILHORN PA 5-9412

City of Bellefontaine Neighbors

DULUTH, 9712, Bissell Hills; 6-room brick ranch; all conveniences. 9633; immaculate 5-room brick ranch; garage; knotty pine; porch heated; 81-ft. frontage.
TEC EV 2-9550

WALDORF, 9241; 6-room brick ranch, garage, gas heat, large lot, knotty pine rathskeller.
EV 2-5700 ROGER R. HEMMER

BELRIDGE

LADA, 3913; 4-bedroom brick home; large lot; income possibilities; $13,900.
HOCOTT CO.
HA 8-8080

5-ROOM brick, dishwasher, washer and dryer at $12,850. HA 9-2920.

CITY OF BERKELEY

$1650 FHA—$650 G.I.
DOWN PAYMENT SHOULD HANDLE; 8132 Zoe (Nordell Hills); 5 rooms, asbestos shingle; 2-CAR GARAGE; gas furnace, ALUMINUM STORM sash; DISHWASHER AND DISPOSAL.
WILSON CO. JA 2-1777

AIRPORT RD., 8700; modern matt brick bungalow; 4 rooms and sunroom, first floor; 2 basement rooms; immediate possession; ideal for professional man or beauty shop; close to schools, churches and McDonnell and Ford plants; bus at door.
Hilmer-Dutton JE 3-7460

CITY OF BERKELEY

DOWLING, 5825; 3 bedrooms, gas heat; owner will show.
LAMB-GRACE MI 5-0691.

SUBURBAN PROP. FOR SALE 145

CLAYTON

RANCH HOMES
Located in Clayton
600 Block Francis Pl.

13-Inch Brick
Six and Seven Rooms
Two Baths
Gas Heat Air Conditioning
Built-in Oven and Grill
Dishwasher, Garbage Disposal
Two-Car Garage
Full Basement

ONE OF THE BEST LOCATIONS IN GREATER ST. LOUIS AREA

OPEN DAILY 9 A.M. TO 8 P.M.
HUMMERT, Builder-Owner PA 1-8265—PA 7-8604

BRENTWOOD
NEW RANCH HOMES
8400 Rosalie; 3-bedroom brick, gas heat, full basement, has everything, financed for small down payment.
D.R.B. REATLORS ST 1-1314

MANDERLY, 2812; 5 rooms, gas heat, tile bath, garage, shaded yard; open. Owner, WO 1-8372.

PARKRIDGE, 2306; 6 rooms, 3 bedrooms, 1½ baths, large living room, breezeway, garage, corner lot. WO 2-7401, WO 1-7288.

CARSONVILLE
5 ROOMS—GAS HEAT
7526 Thelma, 3 blocks south of Natural Bridge, at Carson; full basement; many extras. An Honest-to-Goodness Buy! Lot 50x162; 2 blocks to bus; price reduced to $11,950. Thornwall 5-3169.
WM. W. BROWN PA 6-0500

CLAYTON
MOORLANDS DUPLEX
7527-29 CROMWELL DR., attractive; each unit has large living room with fireplace, dining room, kitchen, breakfast room, 3 bedrooms, 2 baths, 2 garages, oil heat; possession 1 unit; income $6000.
EDW. L. BAKEWELL PA 1-5555

OPEN SATURDAY 2-5
6 Lake Forest; beautiful English residence of 9 spacious rooms; 4 bedrooms; 3 baths; 2 screened porches; Immaculate Parish and Clayton schools; home for the discriminating buyer.
Solon Gershman Rltrs. PA 5-9300

CALL PA 7-7500, LIST WITH JECMEN & SON REALTY CO.

BUY and SELL with MEL
MELVILLE B. MARTIN FO 7-2921

MERAMEC, 601 S.; Colonial, 4 bedrooms, 3 baths; excellent kitchen. MARY POTTER LOVE, PA 7-8150.

3-BEDROOM residence, good location; large living room and full dining room; gas heat; 2-car garage.
W. H. LERCH PA 5-9344

CRESTWOOD
WATSON WOODS
15 RANCH HOMES ON ½ ACRE
EXCELLENT FINANCING
INSURED TITLES
2 and 3 bedrooms, 1 and ½ baths, 13" walls, breezeways, 2-car garages; gas heat; varied floor plans, exceptionally large lots.
DISPLAY HOME OPEN DAILY FOR YOUR INSPECTION
(Watson rd. south of Highway 66)
R. W. Stuckenberg Co.
FL 1-8300 Realtors FL 1-6448

8 40-ft. lots in choice location, new area building all around, near schools, large shopping center, all utilities in; $2500 each. FL 2-7304 after 6 p. m.

CREVE COEUR
NEW RANCH, $700 DOWN
For qualified G.I., 3 bedrooms, basement, carport, No. 304.
SYDNEY JACOBS VO 3-8600

EAST SIDE
BUNKUM RD., 4602 (East St. Louis); only 5 years old; 2-bedroom home; oil heat; garage; lot 65x120; priced at only $10,000; will go G.I.
RAINFORD REALTY CO.
Glenview 2-4319 Triangle 7-2200
1410 Niedringhaus, Granite City, Ill.

3-BEDROOM ranch type; Columbia Hills, Columbia, Ill.; 2½ years old; all brick; has hardwood floors, fireplace, ceramic tile kitchen and bath; attached heated garage with oil furnace; on 90x150 lot; just south of J.B. bridge. Call Butler 1-2841.

2-BEDROOM modern home, ½ acre; $7500. Phone Adams 3-3117.

ELLISVILLE
Tara Heights Subdivision of Ellisville, Mo.
G.I. Approved
Manchester rd. (Highway 100) to Hutchinson rd., ¼ mile north to Larry dr., 3 bedrooms, attractive kitchen and dining area; large living room, full basement; situated on ½ acre lots. Open evenings till dark; also Sat. and Sun.
Income Investment VO 3-3300

FERGUSON
PRICE REDUCED
909 Robert av.; attractive ranch-type house; 5 rooms and utility room; large lot 75x147; G.I. LOAN WITH MONTHLY PAYMENT OF $69.02 MAY BE ASSUMED. See today.
Shaw, Brichler & Coleman
Call Day or Night PA 1-1922

LOVELY BRICK HOME
618 Darst; 2 bedrooms, attached breezeway and 2-car garage; gas heat, claytile kitchen, bath; beautifully shrubbed lot 100x140. Many extras. Call for appointment to inspect.
THE KELLY AGENCY JA 2-3000

$550 DOWN—G.I.
PLUS CLOSING COSTS
8006 Aline; 4-room frame; just out of Ferguson off Airport rd.; full basement, gas heat, combination storm sash; fenced yard.
ESTHER W. DIERKES
CO 1-2121 GA 1-6414

3 BEDROOMS—$10,500
TRY $250 DOWN G.I.; 310 N. Floridale; 8-year-old, aluminum siding, basement, automatic heat.
WILSON CO. JA 2-1777

4-ROOM BUNGALOW
6125 EMERALD
Only 6 years old; $6250.
KUHS Realtors OL 2-1600
"50 Years Dependable Service"

NEW $11,000
Try $1750 down; 5 rooms and bath, basement, gas heat; 2 blocks to bus. Call builder, JA 1-1763 or JA 1-2609.

MAKE OFFER
140 Darst; beautiful 5-room frame with utility, extra large 2-car garage, fenced corner lot, gas heat.
The Kelly Agency JA 2-3000

NEW BRICK DUPLEX
157-159 Adelle (corner Hereford); 5-5; hardwood floors, plastered walls, clay tile kitchen, bath, disposal, gas heat. FHA approved.
The Kelly Agency JA 2-3000

TRY $1000 DOWN
306 ST. LOUIS; 4 rooms, bath; gas heat; near shopping, schools, churches. JA 1-4853.
GROEBL-SENNIGER FL 3-3000

CADILLAC, 8216; Perma Stone Ranch; 6 rooms; many extras.
STOCK & SON EV 3-4411
Office Open Evening and Sunday

CARSON RD., 717; 5-room brick; oil heat; auto hot water; garage; reasonable. LONDOFF, EV 2-1011

FERGUSON FIELDS, must sell 8-room ranch, approximately $3200 down, $100 month; FHA this week only. JA 1-8152.

REASOR, 110; 3 bedrooms, dining room; 2-car garage; assume G.I.; try $950 down; may trade. WEAVER, PR 6-4502, WO 2-2534

SCHLUETER, 309 N.; you'll swoon when you see the 5 double floor-to-ceiling closets in this 5-room frame; beautiful parkay flooring; 110-ft. lot.

FLORISSANT
"BRINWOOD"
The "Quality" Subdivision
SPECIAL OFFER
ONLY $280 DOWN
TO QUALIFIED G.I.s
Plus closing costs; a subdivision of beautiful 3-bedroom, ranch-style homes; full basements, some with breezeways; HURRY! Display house open daily; Highway 140 to Patterson, to Mullanphy, west on Mullanphy to display house.
Furnished Display
Home Open Daily 10 to 8
Shaw, Brichler & Coleman
CALL DAY OR NIGHT PA 1-1922

Save Almost One-Third the Cost
Order Your Want Ad for 7 Days

FLORISSANT
G.I., $340 DOWN
OPEN SAT. 10 TO 5 P.M.
85 St. Albert Lane; ranch home with carport; nice lot; well landscaped; 3 bedrooms; large living room; large kitchen; full basement; gas heat; this is a new home.
ST. ANN'S REALTY CO.
3504 ASHBY RD. HA 8-8700

LISTINGS NEEDED
WANTED: Your home to present to the many qualified buyers who wish to locate in Florissant. List today with Joe Vatterott for fast sales results.
Jos. H. Vatterott, Inc.
TE 7-3544 Open Evenings

G.I. $290 DOWN
No. 80 St. Albert lane, 3 bedrooms, garbage disposal and dishwasher; full basement, gas heat; located on a private court; this home is new; immediate possession
ST. ANN'S REALTY CO.
3504 Ashby Rd. HA 8-8700

Should G.I., $450 Down
31 ST. CELESTE; two-bedroom home; corner lot; gas heat; lots of extras; bus at door.
ST. JOHNS, HA 7-8200

G.I.'s NOTHING DOWN
SCHMIDT JA 1-1660

BETA, 1500; 3 bedrooms, attached garage; lot fully sodded, corner lot, G.I. or FHA financing available.
Gettemeier Rlty. JA 2-0821

LAFAYETTE, 1085 N.; 4-bedroom frame; tile kitchen, bath, full basement, 2-car garage, nice corner lot, barbecue.
THE KELLY AGENCY JA 2-3000

ST. CELESTE, 8; 4-room redwood; radiant heat; barbecue; $9975.
THE KELLY AGENCY JA 2-3000

ST. DENIS, 1400; 3-bedroom brick, aluminum windows, marble sills, hip roof, gas heat, attached garage, sidewalks, lot 70x125.
Gettemeier Rlty. JA 2-0821

WASHINGTON, 1980; lovely 6-room brick ranch; full basement, gas heat, 2½ baths, 2 fireplaces, 2-car garage, lot 100x410. Call for appointment.
THE KELLY AGENCY JA 2-3000

1.30 ACRE, 1 mile north of Highway 66 on New Halls Ferry Rd.; subject to offer.
Gettemeier Rlty. JA 2-0821

GLENDALE
PRETTY RANCH
UNDER $20,000
Need 3 twin size bedrooms? This attractively decorated ranch has them. Living room with fireplace, dining room, cheerful kitchen.
OFFICE OPEN EVENINGS
John W. Feldwisch
1800 Brentwood WO 1-0811

HAWBROOK RD., xxx; white brick colonial; 4 bedrooms, 2½ baths, rathskeller. PA 5-2771.
MARGARET CARADINE WRIGHT

SEE the interior to appreciate the space in this 3-bedroom home; tile kitchen, bath; basement; gas heat; screened porch; $12,500; FHA loan available. 844 QUEEN ANN, WO 2-0456.
Ann Noonan WO 2-8040

HANLEY HILLS
BAINBRIDGE, 1931; nice 2-bedroom ranch; gas heat, tile bath and kitchen, wall-to-wall carpeting, newly decorated, perfect location for your children. Call
DOLAN CO.
MI 5-2610 Rltrs. 6401 Manchester

$1000 DOWN—8108 NOLA
Completely remodeled bungalow; new plumbing, wiring, heating, ceiling, floors, roof, modern knotty pine kitchen, built-in oven and stove; 24x24 L-shaped living room, 1 block to bus and schools.
NATHAN WOLFF R.E. ST 1-4515

HIGH RIDGE
72 ACRES; beautiful lake site; good springs; 17 miles city limits; owner. Essex 6-4675.

JENNINGS
3-BEDROOM BUNGALOW
5327 JANET
OPEN DAILY TILL SOLD
Nice 6-room (5 years old); gas heat; city bus 1 block.
KUHS Realtors OL 2-1600
"50 Years Dependable Service"

BIG 5-ROOM BUNGALOW
5607 HELEN
OPEN 2-5 SAT. and SUN.
Gas heat, tiled bath; near CITY bus and schools; 3 years old.
KUHS Realtors OL 2-1600
"50 Years Dependable Service"

CHANDLER, 7545; 6 rooms; 2 bedrooms; tile kitchen, bath; knotty pine dinette; gas heat; close to shopping, schools and churches; owner CO 1-0769.

HODIAMONT, 5827; 4 rooms, brick siding; $7500. JA 1-0763.

KIRKWOOD
PARKWAY DR.
8 LARGE RANCH HOMES
OPEN 12 TO 5
Inspect these modern brick bungalows, 3 bedrooms, 2 bedrooms, 1½ baths, 2 baths, 1 fireplace, 2 fireplaces, 2-car brick garage; natural wood kitchens, large lot; ½ block to bus, 3 blocks to Catholic school and church; located 1 block west of Lindbergh, 1 block north of Gravois, adjacent to Sunset Country Club. Booker-Lind-Budschuh, FL 2-6470, after 5 ST 1-3429.

TODAY'S SPECIAL
5-ROOM, $10,000
Unusual buy, FHA or G.I.; vacant, immediate possession; out-of-town owner wants quick sale; 208 Frieda. Call
FRED SCHWALLER
5116 Hampton Realtors FL 2-3360

3-BEDROOM RANCH
Under $14,000
5 years young, lovely yard; excellent location, perfect condition.
KENT REALTORS
YO 5-6746 EVE. WO 1-5118

RANCH HOUSE, $12,750
2 BEDROOMS, 1¼ ACRES
320 S. Geyer rd.; tile wall bath and kitchen, automatic heat; owner will show.
Archshoefer & Skaggs
824 Chestnut CH 1-6243

Modern Bungalow, $12,750
106 Handian court; 5-room brick, tile-wall bath and kitchen, hardwood floors, oil heat, full basement; 7 blocks east Kirkwood rd., 2nd house north Argonne.
Archshoefer & Skaggs
824 Chestnut CH 1-6243

Brand New—Under $16,000
New 3-bedroom home; Clay tile bath and kitchen, colored fixtures, birch cabinets, full basement, attached garage, fruit trees, landscaped, on ½ acre Barrett Station Rd., 1½ miles south of Manchester rd., owner YO 5-6062.

NEW LISTING
Modern 2-bedroom stone and frame ranch, most attractively decorated. Under $19,000.
Office Open Evenings
John W. Feldwisch
1800 Brentwood WO 1-0811

BURNS, 488; 6-room brick ranch; gas heat; dishwasher and disposal; very clean.
B&L PA 5-5255, Eves. PA 1-6448

1318 CHARMWOOD; OPEN
Handsome new 3-bedroom ranch, paneled den, 2 baths, large electric kitchen. YOU MAY SELECT ALL YOUR OWN DECORATING. 25-YEAR LOAN. WILL TRADE. ALSO CHOICE LOTS AND MANY PLANS AVAILABLE. FL 1-4402.
LEPPER WO 2-5384

1205 South Geyer
In Windsor Acres; white frame colonial on beautiful wooded corner lot; big sunroom (or TV room) and half bath on 1st floor; screened breezeway; 2-car attached garage; gas heat.
Ira E. Berry
PA 5-6168 YO 5-3030

GEYER, 938 S.; 6-room ranch; modern, after 5, PL 2-3772.
A. J. MEYER & CO. PR 6-5321

KIRKWOOD
LAVEN DEL LANE, 1243 (1200 S. Geyer road, block west); immaculate 6-room bungalow; 3 bedrooms; gas heat; possession. To inspect after 5, PR 2-8882.
A. J. MEYER & CO. PR 6-5321

LARGE COLONIAL on 1½ acres, flawless in every detail; ideal for a large family; 4 bedrooms, 2 baths on second; 3 bedrooms, bath on 3rd. TV room on first.

Functional brick ranch located on 2 tree-shaded acres in Kirkwood's finest location. Delightful large living room and dining room, kitchen with built-in snack bar. Three twin-sized bedrooms and 2 baths in right wing. Maid's room, 2-car garage and roofed patio in left wing.
Chomeau & Engelland
Open 9 a.m. to 9 p.m.
121 W. Adams YO 5-0770

LOVELY 3-bedroom brick; full basement; gas heat; close to schools; for sale by owner. Immediate possession. Taylor 1-1075.

3 BEDROOMS; gas heat, lot 55x184; 3 years old; $14,950.
PAUL COLLOPY REALTORS
1019 N. Kirkwood Rd. YO 5-0570

ROTT RD., just west of Geyer; 4-bedroom modern home.
SCHULEIN MA 1-4404

NEW LISTING, 6-room ranch, 1½ baths, 2-car attached garage, nice location, $13,950. BOEGEMAN, ST 1-3558.

BRICK ranch, 2 bedrooms, fireplace; breezeway, car port.
JOHN R. GREENE YO 5-1212

3-BEDROOM redwood ranch, try G.I., 10% down, $13,800.
MERCURY YO 5-2445

CLOSE IN; 6 rooms on 1 floor. Baygents, YO 5-0800.

COMPLETE real estate service.
H. A. SCHULENBERG, VO 3-4424

EMIL A. FURZNER for Kirkwood and county property. YO 5-3875.

$15,950; 3-BEDROOM ranch, 2 years old. FLETCHER, YO 5-1162.

LADUE
CRABAPPLE COURT
Offers the only completely modern houses in the St. Louis area; 15 different sizes and prices; 2, 3, 4 bedrooms; 1, 1½, 2 baths; 1, 2-car garages; recreation room; radiant floor heating; waterless air conditioning.
$25,950—$31,250
Directions: From 9400 west on Ladue rd. at Dielman rd., then north on Dielman to Engle lane, then west on Engel to Crabapple Court entrance. WY 3-2006.

LUXURY RANCH
12309 Crystal View lane (2 blocks south of Clayton and Ballas); superb den with stone fireplace and bar; 2 bedrooms and 2 baths; picturesque 1-acre lot; good financing; quick sale wanted.
Solon Gershman Rltrs. PA 5-9300

DOWNEY LANE
BUILDER SAYS "SELL"
NEW ranch-type home; 3 bedrooms; large den; 2 baths; electric kitchen, ½-acre lot, off Old Bonhomme rd., west of Dielman rd.
ROBERT E. LYNCH PA 5-7500

MODERN RANCH
13 Bon Price Terraces; completely air-conditioned modern 2-year-old ranch; 3 bedrooms, 2 baths; quick action wanted; reduced.
Solon Gershman Rltrs. PA 5-9300

CLAYTON DOWNS, 12; 3 bedrooms, 2 baths, ranch; large den, 1 acre.
GLADYS MANION PA 1-4755

CLERMONT LANE, 28; distinctive home with large rooms; screened porch, bedroom, bath on first; four bedrooms, 2 baths on second; acre with shade trees.
RALPH F. PIPER, Inc. PA 5-6700

GREENRIDGE, 9022; brick luxury ranch; 3 bedrooms, 2 baths; paneled den; built for gracious living. WO 2-0658.
LEPPER WO 2-5384

RIDGETOP, 19; gracious white brick colonial; 4 bedrooms, 3½ baths, breakfast room, enclosed porch, den; COMPLETELY AIR CONDITIONED.
Laura McCarthy, Inc. PA 5-5100

BEING CONSTRUCTED, 3 bedroom; private street; secluded area; colonial ranch; still have time for colors.
BALESTERI CONST. WO 1-4065

LEMAY
G.I. $1000 Down, $86 Month
2-BEDROOM BRICK
NO. 11 LEMAY GARDENS; a lovely home! Newly painted; full basement, nice yard; 2 blocks to city bus, too! Oil heat, garage, tile bath, too! IMMEDIATE POSSESSION; CALL NOW!
REED SCHMIDT WO 1-7067

Pleasant Country Area
South of Mehlville High School
MEHLVILLE CT.; attractive 3-bedroom ranch on ¼ acre; extras include paneled den, 1½ baths, 2-car garage. Call FL 3-3925.
Mercantile Trust Co.
Real Estate Dept. CE 1-3500

3 BEDROOM, ULTRA-MODERN, NEW
Durawood shingles; shade trees; schools and transportation; FHA loan; ready for occupancy. Agent, HU 1-7100.

CARONDELET, 3736; dandy 2-bedroom; modern. PUNG, FL 3-3334.

JUST off Lindbergh; 7-room home, modern bath, on one floor; one acre; automatic gas furnace; finished basement; ideal for large family; only $12,500. IV 7-5903.
McGraw Realtors FL 2-6128

MAPLEWOOD
DOUGLAS, 21xx; 2-year-old, 2-bedroom; disposal; carpeting; trade.
KNIFFEN Dial YO 5-2920

OXFORD, 3500; 4-room frame; $10,000. BLANCHARD, ST 1-8438

6 ROOMS, gas heat, $10,900.
DON-RON RLTRS. VE 2-2442.

NORMANDY
OPEN DAILY TILL 9
1 block to
New St. Thomas More Parish
In Normandy School District
3-bedroom ranch type; full basement with picture window; gas heat; price $13,850; OK'd FHA and G.I.; near P.S. bus. Inspect furnished display house (now). Go 8700 West Natural Bridge.
TEC Ev 2-9550

NORWALK LANE, 7536; 5-room ranch; gas heat; completely air conditioned; barbecue pit, patio; near Norwood Country Club.
Louis C. Lochmoeller EV 2-6511

SHERITON, 5914; almost new 3 bedrooms, full basement, fenced yard, gas heat; in real nice quiet neighborhood.
SCHMERSAHL
8544 AIRPORT RD. JA 1-6464
Office Open Sun. and Eves.

NORTHWOODS
CHOICE BUY!
6923 Forest Hill Dr.; choice 3-bedroom ranch with attached garage. Long screened porch and exposed rear basement wall, with large picture window. Priced to sell. Open for inspection by owner or call HENKE, JA 2-3909.
BANK OF ST. LOUIS
R. E. SALES DEPT. GA 1-1850

OPEN TILL SOLD
3835 Avendale; 3-bedroom brick bungalow; 2 full baths; Ascension parish; 1 block to Natural Bridge bus; under $18,500.
L. JOHN MORESI
MI 5-6177 6522 CLAYTON RD.

CLAREMORE, 6929; 5-room stone; modern. SCHULEIN, MA 1-4404.

OLIVETTE
THIS WON'T LAST
OAK ESTATES; BEAUTIFUL 3 BEDROOMS, AIR-CONDITIONED. CALL US NOW!!
St. Louis County Realty Co.
7952 Page PA 7-0818

OVERLAND
G.I. OPPORTUNITY
BUNGALOW—$11,200
9518 Ridge; 4 rooms, tile-wall bath, built-in kitchen, full basement, gas heat; side drive; garage, 1 block west Woodson rd., 2 blocks north Page.
Archshoefer & Skaggs
824 Chestnut CH 1-6243

BRICK, $250 DOWN G.I.
SHOULD HANDLE; 1 block to express bus; 2819 Wheaton; 4-ROOM BRICK; gas furnace; garage; lot 55x165.
WILSON CO. HA 7-6300

OVERLAND
Home and Income $11,000
G.I. Approved $250 Down
8284 ALBIN; 5-room bungalow; gas furnace, tile bath, aluminum storm sash. EXTRA 2-ROOM COTTAGE IN REAR RENTING FOR $10 WEEK.
WILSON CO. HA 7-6300

ASSUME LOAN
On this nearly new 2-bedroom brick ranch in choice location. Large electric kitchen combination living-dining room, tile bath, breezeway, attached garage. $17,000.
Chomeau & Engelland
YO 5-0770 or HA 7-8440 (Eves.)

FOSTER, $8500
Try G.I. $200 down on this 5-room asbestos; large kitchen, full basement, fenced yard with fruit trees and garden spot; also concrete block garage.
Ed Shaughnessy
HA 7-3750. Weekdays 9-9, Sun. 9-6

NEW HOMES—$10,500
3226-42 Tennyson; 4-room asbestos shingle; large living room, kitchen and 2 large bedrooms, full basement, gas heat; lot 50x125. Open today 2-5. WO 1-4342.
WM. W. BROWN PA 6-0500

PROPERTY WANTED
CONTEMPORARY HOMES RLTY.
9220 Lackland HA 9-2800

G.I.—FHA LIST
BRUCE CAMPBELL HA 8-6400

LOW DOWN PAYMENT
1826 O'Connell; 5-room brick; very clean 2-bedroom home; garage, fenced yard, large patio and barbecue pit; must be seen to appreciate; large shade trees.
CHARLES F. VATTEROTT
10471 St. Charles Rd. HA 7-7920

Should G.I., $185 Down
3236 W. MILTON; 3 and utility room, also sunroom; gas heat, tile kitchen and bath. This won't last.
ST. JOHNS, HA 7-8200

COMPACT HOME
9100 Kathlyn; neat 4 room home; utility room; gas heat; tile kitchen and bath; metal awnings. Asking only $10,000.
GLEN RAMSEY HA 7-3134
3326 Woodson, Open Sun. & Eves.

2 YEARS OLD, LOT 100x163
VACANT, CLEAN, 2-BEDROOM SHINGLE; 10517 Thorpe; basement, oil furnace, aluminum storm sash; garage.
WILSON CO. HA 7-6300

WE HAVE G.I. homes, 2½-10% down; also FHA small down payment. Stop by office or call
St. Johns Rlty., HA 7-8200
8964 St. Charles Open 9-9

PAGEDALE
BRADFORD, 1504; dandy large 5-room bungalow; tile bath, kitchen, beautiful rathskeller; new condition; new neighborhood, 4 blocks south of 7600 block Page. Fine buy.
HOCOTT CO.
HA 8-8080

ENGELHOLM, 1508; 5-room brick, full basement; gas heat, hardwood floors, plaster walls, large lot; close to everything. Office open eve. and Sun.
ARMBRUSTER
8940 St. Charles rd. HA 7-0242

PASADENA
PINE LAWN
$266 MONTH INCOME
4320 OAKWOOD; asbestos shingle divided into 4 APARTMENTS; 4 kitchens, 4 baths, gas heat; lot 77x160.
WILSON CO. JA 2-1777

9-ROOM—2-BATH HOME
6215 CRESTON
Converted 5-4 units with good income; good condition; appointment.
KUHS Realtors OL 2-1600
"50 Years Dependable Service"

OAKDALE, 3634 (Uplands Park); well-built brick home on large lot; G.E. kitchen; two screened porches; 3 bedrooms, sitting room, bath on second; attractive terms.
RALPH F. PIPER, Inc. PA 5-6700

UNDER $9000; good looking 5-room story and half bungalow; tile bath, gas furnace, automatic hot water; 1 block bus; phone for details on 6409 Curtis.
KEENEY-TOELLE EV 5-7370

PINE GROVE, 3545; brick bungalow in top condition; sunroom, walk-in closets, automatic heat; convenient location.
W. H. LERCH PA 5-9344

RICHMOND HEIGHTS
HOOVER, 7419; new, 5 rooms, gas heat. Larkin, MI 7-0627.

VILLAGE OF RIVERVIEW
SHELDON DR., 10034; 4 rooms, fireplace, large knotty room; near bus and schools; ¾ mile east of Bellefontaine Rd., just north of Chambers Rd.; $8750.
LEAHY Ev 2-4300

ROCK HILL
Open Saturday 2 to 5
9718 GREENWOOD TERR.; 8 year old brick; bright cheerful 5 rooms; beautiful setting and lots of privacy on this dead end street; lot 44x206; gas heat; turn in Mueck Drive off 9700 Manchester; immediate possession.

BY APPOINTMENT
9858 MADISON; 2-year-old, 4-bedroom brick colonial; gas heat; lot 205 ft. deep with large shade trees and fenced; correctly priced, assume large loan.
JAMES L. SCOTT CORP.
RLTR. ST 1-2122-3-4 BILDOR

OVERBROOK HILLS
1½-STORY; ONLY $18,900
Open Sat. & Sun. 'til Dark
West on Manchester to 9800, turn north on Berry rd. to 1200 block of Des Peres; 2 bedrooms, plus 2 unfinished bedrooms and plumbing upstairs; gas heat; full basement; plenty of space-saving cabinets and queen-size kitchen. See
BURTON & LEE
5865 HAMPTON FL 1-8500

OWNER LEAVING TOWN
5 large rooms; sunroom; breezeway; 2-car garage; corner lot. Call about 535 N. Rock Hill.
HAYWARD
Realtors Open 9 to 9 MI 7-3510

NEW! NEW! NEW!
9734 Mueck ter.; 2-bedroom brick, large shaded lot; low down payment.
HORN REALTORS PL 2-0948

ATTENTION G.I.'s.
Lovely 3-bedroom brick home in top location; gas heat; vacant.
Harry Herring PA 7-4400

NEW LISTING, ONLY $15,950
1½-story, brick and stone (like new), choice location, plaster, clay tile, garage, nice yard. BOEGEMAN, ST 1-3558.

MADISON, 9834; new 2-bedroom brick colonial; unfinished second.
HUFFMAN REALTOR WO 1-6898.

ROCK HILL, 801 N.; lovely 5-room brick ranch; real buy.
BURTON-MURPHY PA 5-2450

ST. ANN
LOW DOWN PAYMENT—G.I. OR FHA
3450 St. Joachim; 5-room brick; new gas forced-air furnace, tile bath and kitchen, full basement, attached garage; recently redecorated; owner must sell.
CHARLES F. VATTEROTT
10471 St. Charles Rd. HA 7-7920

IMMEDIATE POSSESSION
4206-11 St. Linus; 6 rooms, new homes with car ports; gas heat; $950 down plus closing costs.
ST. ANN REALTY CO.
3504 ASHBY RD. HA 8-8700

BRAND NEW, $9950
NEW 2-BEDROOM SHINGLE; 11000 Florence; BASEMENT; oil furnace, large kitchen, tile bath; CORNER LOT.
WILSON CO. HA 7-6300

$2200 DOWN, $71 PER MONTH
Modern 2 bedrooms; gas heat, dishwasher, disposal, washer, dryer. Call Littlefield.
TEC Ev 2-9550

New 3 Bedrooms, $10,800
NEW ASBESTOS SHINGLE; full basement, oil furnace, tile kitchen and bath; CORNER GERTRUDE AND THERESA.
WILSON CO. HA 7-6300

ST. JOHN
CROCUS LANE
8726. NEWLY decorated home in A-1 condition. Striking birch kitchen, exhaust fan, breakfast area; full dining room, 28-foot living room. Owner will show or CALL HA 7-8440 for details.
Chomeau & Engelland
YO 5-0770 or HA 7-8440 (Eves.)

NEW 3-BEDROOM BRICK
3385 Marshall; well-built, plaster walls, clay tile kitchen, bath, basement, gas heat, aluminum windows, marble sills, 2 ft. overhanging roof; school 2 blocks; lot 40x243 ft.; plenty of trees; price $16,000 or will trade; open daily.
JOS. J. JEFFERY EV 1-3366

"OUT OF THIS WORLD"
1½ YEARS OLD; 5-room brick beauty; REAL FIREPLACE, basement, gas furnace, tile bath, 2-CAR GARAGE; dandy lot with barbecue and patio; 8859 BOBB.
WILSON CO. HA 7-6300

SAPPINGTON
ESTATE—MUST SELL
9845 Sappington; now vacant; 5-room modern brick with heated breezeway, tile kitchen and bath; ¾ acre. Low price.
SUN., EVES., PA 7-8896.
JERRY MARCUS R.E. MA 1-1124

TOWN AND COUNTRY
LOTS, Town and Country Manor, on Oakspring, Town and Country lane and Roclare lane; from $6000. Clayton R. & E. Co. PA 7-5800

UNIVERSITY CITY
Brick Ranch—Fireplace
BREEZEWAY, $14,975
5 YEARS OLD; 1724 Crystal Ct.; 5 large rooms, basement, gas furnace, tile kitchen and bath, ATTACHED GARAGE; lot 70x120; GOOD NEIGHBORHOOD.
WILSON CO. HA 7-6300

NEW RANCH HOMES
Three bedrooms; brick; beautifully styled; own a home you'll be proud of; $19,906. Display home; 801 Lepere. Two blocks west of McKnight, 400 ft. south of Old Bonhomme, Frank Darr & Sons, Builders. WO 1-7884.

3-BEDROOM; 1½ BATHS
76xx Stanford; air conditioned.
77xx Cornell; rathskeller.
11xx - 81st st.; reduced.
72xx Shaftsbury; nearly new.
SYDNEY JACOBS VO 3-8600

Nice Cottage, $450 Cash
1054 Sutter; only $4950, $30 and interest monthly; 3 rooms, bath. Vacant, open. Liebert, CH 1-8970; eves. PA 5-1229.

DANDY 2-BEDROOM BRICK
OWNER SAYS SELL
7620 Lynn; owner has purchased another home and wants a quick sale. Very desirable location. Top financing available.
TREMLETT, VO 3-3760

BANK OF ST. LOUIS
R.E. SALES DEPT. GA 1-1850

NEW LISTING
3-BEDROOM brick ranch; fully air-conditioned; 11xx Fairer lane.
SYDNEY JACOBS VO 3-8600

BEST COLONIAL BUY
6 large rooms and breakfast room, 1½ baths, 2-car garage, gas heat.
LOUIS C. PERRY WO 2-6266

ADJOINS PARK
622 Vassar, 4 bedrooms, 9 closets; owner-built. PA 7-5953.

LAFON, 7825; attractive brick colonial; 3 bedrooms, 1½ baths on 2nd; rathskeller.
RALPH F. PIPER, Inc. PA 5-6700

7270 MARYLAND
4 bedrooms, 2 baths; convenient both public and Catholic schools; possession. OL 2-1100, PA 7-2640
CHAS. DeWITT & ASSOC.

TULANE, 7306; 5-5 modern, single.
Bernard A. Gross, R.E. GA 1-6294

CORBITT, 6516; 5 rooms; brick; tile kitchen and bath; under $12,000; FHA approved.
ARROW VO 3-3122

7380 LIBERTY, PRICE $10,950
4-room brick; screened porch; garage; finished room in basement; shopping and bus 1 block.
STIFEL CO.
HA 7-8288 PA 1-6000

MARYLAND, 7030; PRICE REDUCED, 4-5 bedrooms, 2½ baths, screened porch, den, swimming pool; Lourdes parish.
Laura McCarthy, Inc. PA 5-5100

MOORE PL., 1556; HANLEY WOODS; (JUST EAST OF 1500 N. HANLEY RD.) CALL TO SEE THIS NICE 2-BEDROOM BRICK BUNGALOW IN A QUIET NEIGHBORHOOD.
TAYLOR WY 1-5060

7354 NORTHMOOR DR.
Delightfully decorated interior has been featured in two national magazines; 2 bedrooms and TV room on spacious first floor; additional 50-ft. bedroom and ½ bath on second; large, level, wooded lot; 3-car garage.
ROBERT E. LYNCH PA 5-7500

1064 NORTH AND SOUTH RD.
Attractive ranch-type, gas heat, full basement.
LEDERER Realtor PA 1-0863

8219 PARAMOUNT
You must see this 9 year old, 5-room stone constructed bungalow to appreciate the excellent condition and the many extras it has to offer. Immediate possession.
JAMES L. SCOTT CORP.
RLTR. ST 1-2122-3-4 BILDOR

WILSON, 1158; 6 rooms, 1 floor plan, basement, garage, 2 baths; less than 1-year-old, air-conditioned; landscaped; near transportation, churches, schools, shopping; possession. VO 3-3231.

VINITA PARK
4 ROOMS—GAS HEAT
2115 WOLTER (Open), VACANT
Just west of North & South rd., at Eads; redecorated; large lot.
GITT GA 1-4449, WY 1-1616

WEBSTER GROVES
NEW LISTING
BRICK RANCH
Lovely 3-bedroom, 2-bath brick in pretty Webster Ridge; rathskeller with fireplace, ½ bath, 2-car garage; owner transferred.

28 PLANT
White 3-bedroom, 1½-bath colonial in excellent location; TV room.

WEBSTER OAKS
Modern 3-bedroom ranch; $21,950.
Office Open Evenings
John W. Feldwisch
1800 Brentwood WO 1-0811

1ST TIME ADVERTISED
6 ROOMS, $11,950
337 HILLSIDE (just East of Gore and Kirkham); is a large VACANT 6-room house on a big, beautifully shaded lot, 80x169.
Situated in this lovely, secluded block and just Re-DECORATED, it should sell quickly.
VACANT (Always Open)
STANLEY EPSTEIN & ASSOC.
PA 1-8618 (Nights HE 2-8477)

LOOKING FOR A HOME?
HARWOOD HILLS
Here, just south of Clayton road, on Bopp road, west of Lindbergh, are Burton Duenke's 1956 homes. Gracious, modern living with gas heating; all gas kitchens. Hillside or contemporary ranch; 3-5 bedrooms, 2 baths, family room. Furnished display home open daily 10-9. YO 5-1010.
BANK OF ST. LOUIS GA 1-1850

NEW LISTING
1034 Kuhlman lane; excellently maintained 2-bedroom ranch; tile bath, venetian blinds, full concrete basement with gas heat, storm sash; built 1952; reasonable taxes; immediate occupancy.
A. F. RENJE WO 1-8190

NEW LISTING—440 GREELY
Beautifully decorated 5-room 1½ story family home, 2 large bedrooms, full dining room, huge kitchen, entrance hall, gas heat; will sell quickly at $13,850.
LAURENE DAVIS
28 W. BIG BEND WO 1-2200

SMALL HOME, GOOD NEIGHBORHOOD; 210 Dobbin rd.; living-dining room combination, fireplace, kitchen, 1 bedroom, screened porch; 6 years old.
Edward L. Bakewell PA 1-5555

3 BEDROOMS—$13,950
Priced Under FHA Appraisal
Offer invited; 5-year-old ranch; garage; basement; fenced yard; on quiet circle drive. WO 2-2114.

AMBERGATE, 547; 5-room brick ranch; breezeway, attached garage; PRICED RIGHT. WO 1-9206.
LEPPER WO 2-5384

214 CARMEL
Near Memorial Field. Vacant April 1, want offer, top financing.
CASSILLY REALTORS
VE 2-2710 FL 3-9319 PR 2-0253

207 DOBBIN RD.
Brick and frame 3-bedroom, 1½-bath ranch; large recreation room, utility room, patio, barbecue pit. Gas heat.
Edward L. Bakewell PA 1-5555

SO. GORE 558; residential or commercial; 6 rooms, gas heat, ideal for doctor or dentist. WO 1-5067 after 6 p.m.

1609 GRANT RD.; owner transferred; 6-room frame ranch, porch; nice condition. PA 5-0440.
BAYER-RICKHOFF REALTORS

LANVALE, 631; 2 bedrooms, gas heat, tile kitchen, bath, garage, screened porch; owner, WO 2-0377

REDWOOD, 335; open Sat. and Sun., 2-5; 3-bedroom ranch; $14,500.
EARL BRINKMANN WO 2-6727

WILSHIRE TER., 15; 6 rooms, 1½ baths; gas heat; 2-car garage. Trembley-Wilson, WO 1-0308

4-BEDROOM Colonial; 5 years old; large living room; 18-ft. kitchen, 20-ft. walnut game room; pine den; dining room, huge oaks. 322 Oak Manor Lane, WO 2-0103.

BRICK; 3 bedrooms; on 75' lot; gas heat; tile; nicely shrubbed; 4 years old.
SMITH COMPANY
6485 Chippewa Rltrs. PL 2-7912

NEW 6 and 7-room bricks under construction; inspect Sat., Worthing and Old Watson.
BAYGENTS CO., YO 5-0800

FOR WEBSTER SALES RENTALS FIRST NATIONAL R.E. CO.
J.W.Ward WO 2-3881 John Wenom

FOR WEBSTER GROVES PROPERTY CALL WEBSTER GROVES TRUST CO. Realtors WO 1-2400

OWNER anxious; 2 large bedrooms; offer.
MI 7-2535 CARTER WO 2-7707.

WELLSTON
OPEN SAT. & SUN., 2 TO 5
6514 Mount; (east of Lucas-Hunt rd.), 5 rooms, 3 bedrooms; space for extra room; gas heat, tile kitchen and bath; insulated; this is a must; see it.
RELIANCE EV 5-2550

POOR MAN'S CHANCE
6456 Myrtle; good 4-room brick; needs decorating; bath; basement; stoker; large rear lot; $750 down; vacant; see it today.
GILSON R.E. HA 7-3997

WELLSTON
AMHERST TR., 1436; choice gas heated 5-room brick; low down payment.
SIMCOCK RLTY. VE 2-3553

ACREAGE
OLD WARSON Country Club Grounds; Trent dr.; beautiful 3.1-acre wooded building site; best location in Ladue, and priced for immediate sale at $12,500. Owner, WO 1-6086.

13 ACRES, Crestwood; school, shopping center, sewers; smaller tracts available in same area.
AL SMITH WO 2-7304
RALPH SMITH RLTY. CO.

19 ACRES, 720x1133 on west side Highway 141, one mile north of 21 (Jefferson county); $5000 cash, balance easy terms.
BLASE & DONALDSON
Daily ST 1-5006 Eves.

15 ACRES; good financing.
Hoene-Craig PL 2-8700, FL 1-6266

60 ACRES, Old St. Charles rd.
ESPENSCHIED RLTR. MI 5-1704

HOUSES FOR SALE 146

NORTH
WANTED
Desirable homes for our qualified buyers; we have the financing to complete the sale; experienced full-time salesmen will gladly estimate your selling price at no obligation. Just call
BANK OF ST. LOUIS
R.E. SALES DEPT. GA 1-1850

4205 GROVE
ONLY $6950
3 rooms and bath on first, with 3 rooms and bath and furnishings in basement, now rented for $10 week. Really a buy. Thornwall 5-3169.
WM. W. BROWN PA 6-0500

3-BEDROOM BRICK
$9500
2559 W. SULLIVAN; 6 rooms all 1 floor; recently remodeled and redecorated, gas heat; modern kitchen and bath; adjoining ST. AUGUSTINE Church; immediate possession.
O'BRIEN CO 1-2706

7-ROOM BRICK HOME
3923 NORTH 20TH
Big rooms; steam heat.
KUHS Realtors OL 2-1600
"50 Years Dependable Service"

REDUCED TO $8950
5523 St. Louis; beautifully modernized 8 rooms; arranged for 2 families; gas furnace.
North Side Rlty. UN 7-4446

5 ROOMS modern; gas heat; air-conditioned; storm sash and doors; lot 50x120; selling price $13,000; owner selling. Box P-61, Post-Disp.

LINTON, 2166 E.; 6 rooms.
Steinlage & Schmid CH 1-5808

NORTHWEST
9 NEW 3-BEDROOM
BRICK BUNGALOWS
Bessie and Anderson aves., at Taylor ave. (4500 west, 4200 north) price $14,400 and $14,600.
G.I. and FHA Loans
AUTOMATIC WASHER AND DRYER AND GARBAGE DISPOSAL. GAS HEAT. "OPEN DAILY."
SHAPIRO Rltrs. CE 1-1382

NATIVITY PARISH
5806 West Florissant; clean 6-room brick; oil furnace; extra large rooms; one block to Catholic school. BURGHOFF, CH 1-1478.

BIG FOUR-ROOM HOME
5067 EMERSON (Walnut Park)
With furnace, bath; $7000.
KUHS Realtors OL 2-1600
"50 Years Dependable Service"

4930 PALM
6-room brick, bedroom on 1st floor; 1½ baths, beautiful floors, stoker heat, brick garage.
STIFEL CO.
HA 7-8288 PA 1-6000

EMMERSON, 4905, Walnut Park; 5 large rooms, large kitchen, gas heat, 2-car garage. Call Probst.
TEC Ev 2-9550

QUEENS, 5067; 6-room brick; new Youngstown kitchen; rumpus room; 2-car garage; gas heat.
JANSON REALTOR PA 6-0123

UNION, 4948 N.; Walnut Park, 3 large rooms, 2-car garage 50-ft. lot, gas heat. Call Probst.

5204 ALCOTT; 4 large rooms, gas heat; modern wall-to-wall carpeting. Call Probst.
TEC Ev 2-9550

3 BEDROOMS, Walnut Park, 1 block to Kingshighway; assume FHA loan; new oil furnace, aluminum storm sash and screens, clean. WILL CONSIDER SMALL HOME ON TRADE. See 4919 Lilburn and phone for details.
KEENEY-TOELLE EV 5-7370

5-ROOM BRICK; good condition; 1 block to church, priced right.
L. J. McNEARY HU 1-4032
Office Open Eves., Sat., Sun.

SOUTH
HEALY CT., 4016; 5 rooms; full basement; gas heat; storm sash; only $13,750.
4733 TERRACE; beautiful 5-room brick including sunroom; good location and price.
4151 TAFT; by the Bevo; 6 rooms; 1½ baths; automatic heat.
4958 QUINCY; 3 rooms plus sunporch; automatic heat; ideal for the couple who want location; VACANT.
5362 ODELL; the ambitious G.I. can do wonders with this converted 6-room residence; try G.I. $140 down.
5425 BATES; 1 of those solid south side modernized 4-room brick cottages.
4249 BINGHAM; clean as a pin; a real nice 6-room brick residence; try G.I. $587.50 DOWN.
4457 HUNT; 7-room residence; automatic heat; TRY G.I. $160 down, $50 month.
1013 MORRISON; converted residence, 7 rooms; good income; WILL HELP FINANCE with your down payment.
RELIANCE HU 1-2554
Kingshighway at Chippewa

NEW RANCH HOUSES
PRICE $14,500 IN CITY
DISPLAY HOUSE OPEN
6 rooms, air conditioned; south of Carondelet park, 1 block west of Grand, 5 blocks south of Loughborough; see sign on subdivision; hardwood floors, indirect lighting, copper plumbing, gas heat, automatic water heater, full basement, venetian blinds, aluminum sliding windows, full screens, picture window, birch slab doors, 7 closets, tile-wall bath, shower and tub enclosures, birch kitchen, built-in breakfast nook, Dishmaster, garbage disposal, copper lighted range hood, exhaust fan, side drive, carport, fully sodded; parochial schools and churches nearby; 2 blocks to bus.
Archshoefer & Skaggs
824 Chestnut CH 1-6243

OPEN SAT. AND SUN. 2-5
4340 Holly Hills; executive with a growing family will find this an ideal 5-room brick; large paneled sunroom, 2 fireplaces, stairway to unfinished 2nd, beautiful paneled basement party room, 2-car garage.
RELIANCE HU 1-2554

LIST WITH US
We're big enough to sell your property, but small enough to appreciate each new client.
L. K. WOOD, Realtors
PR 3-1929

OPEN SATURDAY 2 TO 5
One of those solid south St. Louis 5½-room brick bungalows, plus sun porch; fireplace; automatic heat; garage; excellent location; Holy Family Parish; PRICED TO SELL QUICKLY.
RELIANCE HU 1-2554

$495 DOWN—VACANT
No Closing Cost
Automatic heat, bath, painted. 1918 Hickory; 9 rooms.
WITTELS INVESTMENT
CH 1-2269 709 Pine WY 3-3922

CALL ZIDEN CO. REALTORS
For list of cottages, bungalows, flats. FL 2-6166, FL 3-6999.

BARGAIN
3721 Koeln; 3 bedrooms. MI 7-4600

ALBION PL., 2346; 10 ROOMS.
St. Louis Rlty. D. Corp. CH 1-1969

ALEXANDER, 4713-15; modern 3-3 brick duplex; gas heat. RUMER, FL 2-4025.

ALEXANDER, 6724; modern brick; 4 bedrooms, 1½ baths.
SCHULEIN MA 1-4404

BROADWAY, 5300 S.; 7 rooms, $1700 down. TW 2-6249 VE 2-1163
LEE-SCHERMEN RLTY.

FLORA Blvd., 3968; 6 rooms, 2 sunrooms, rathskeller. Owner.

GARDENVILLE DISTRICT
4631 Tyrolean; nice 3-3 shingled residence; oil heat; handy location; good buy; terms arranged.
SCHUEPFER RLTY. FL 2-3000

HEIDELBERG, 4605; 6 rooms, bath, basement; newly covered with white shingles; vacant; open; $7750. Finley-Bennett, EV 2-4939.

MORGANFORD, 4457; brick, 4 rooms, heated sunroom; gas; 2-car garage. CREELMAN, FL 1-1130.

RUSSELL, 4239; 6 rooms, gas furnace; 6 closets; see this for $11,500.
HOENE-CRAIG PL 2-8700

VIRGINIA, 3312; 5-room brick; ¼ block to bus; 3 blocks to schools and shopping; very clean.
L. J. McNEARY HU 1-4032
Office Open Eves., Sat., Sun.

WALSH, 4146; 6 rooms; modern; gas heat; garage.
Hartmann-Heinrich PR 3-0200

WINNEBAGO, 2845; 5-room brick, gas heat. After 5, MI 7-3041.
A. J. MEYER & CO. PR 6-5321

CALL Phelim O'Toole for list of bungalows, flats. Call HU 1-2253.

FIVE ROOMS; gas heat; $5400.
McCAULEY HU 1-2331

HOUSES FOR SALE 146

SOUTHWEST
6 HOMES
sold yesterday
We can get the right price for your property.
LIST WITH DOLAN
Quick action, financing arranged. Call
DOLAN CO.
VO 3-2610 Rltrs. 8011 Maryland
MI 5-2610 Rltrs. 6401 Manchester
See Dolan's Photo Listings Today

OPEN 2 to 6
7101 ARSENAL
NEW 6 ROOMS;
FULL BASEMENT;
GAS HEAT
JAMES L. SCOTT CORP.
RLTR. ST 1-2122-3-4 BILDOR

PRICE REDUCED
1½-STORY COLONIAL
6614 OLEATHA; 4 rooms and sunroom, 1 bath first floor; 4 bedrooms and bath second floor; carpeted and air-conditioned; gas heat. Open.
R. W. Stuckenberg Co.
FL 1-8300 Realtors FL 1-6448

VACANT
6644 ELMER; 5-room brick; full basement; priced right.
Walter W. Snider MI 7-4100

NEW LISTING
6647 WINONA; delightful home in very desirable location. 5 large rooms on first; 11x24 knotty pine room on second; spacious tile kitchen; fireplace and mirror, new carpeting living room and dining room; finished basement; block to park. Many other extras, immaculate condition throughout, act quick on this outstanding buy.
DOLAN CO
MI 5-2610 Rltrs. 6401 Manchester

BIG FAMILY SPECIAL!!
If you are fortunate enough to have 3 or more children this home is ideal for your family. 3 large bedrooms, spacious dining room plus family TV room and 2nd floor sundeck. St. Mary Magdalen Parish. Call about 4941 Murdock. The price has been reduced.
BURTON & LEE
5865 HAMPTON FL 1-8500

OPEN EVERY DAY
NEW BUNGALOWS
CLIFTON HILLS, entrance Southwest and Tamm aves., at end of Tower Grove bus line; several models of quality frame bungalows, all with full basement, gas heat, garbage disposers. Priced from $13,250; FHA loans available.
FEDERER PR 6-1519

A DARLING HOME
IN ST. LOUIS HILLS
OPEN 1 to 5 SATURDAY
4726 Vienna; see inside of this beautiful 3-bedroom home; it is love at first sight; 4 years old; 2-car garage; gas heat; owner leaving city, wants quick sale.
GRAVOIS REALTORS HU 1-1350

INCOME PROPERTY
6608 Marmaduke; excellent converted colonial residence, 2 separate units, gas heat, tile kitchens; very large rooms, lot 100x150; beautiful trees. Priced low for quick sale.
LEPPER WO 2-5384

OWNER TRANSFERRED
5730 Sutherland; 2-bedroom brick ranch.
MEHLER REALTORS FL 3-1111

OPEN SAT. AND SUN 1-5
5921 Jamieson; 2 bedrooms and den; priced for immediate sale, possession; agent, PL 2-5122.

ITASKA, 4984; 5-room brick; owner will show. Bender, PR 1-8200.

KINGSHIGHWAY, 5424 S.; 5-room brick, 2 bedrooms, gas heat, slate roof, newly painted storm sash; possession; $11,750.
JAMES NAHN RLTY. HU 1-5100

MAGNOLIA, 6263; a 6-room colonial frame, gas heat; nicely decorated; $12,000.
CITY & COUNTY RLTY. MI 5-5668

MURDOCH, 5019; 6-room brick; decorated; after 5, HU 1-6405.
A. J. MEYER & CO. PR 6-5321

NASHVILLE, 6803; large 7-room, 2-bath family home; or can be used for 2 apartments, 3 and 4 rooms; only $12,000.
GROWE-HAMMACK
Realtor 1019 Big Bend ST 1-7750

NEOSHO, 5327; 5-room brick, excellent neighborhood; gas heat.
LEPPER WO 2-5384

5233 OLEATHA
Open Sat.—2-5
Lovely 4-bedroom brick bungalow; 1½ baths, close to Southtown. Priced to sell.
DOLAN CO.
VO 3-2610 Realtors 8011 Maryland
See Dolan's Photo Listings Today

71xx RHODES, ONLY $14,500
5-room brick with fireplace, storm sash, garage, nice yard. BOEGEMAN, ST 1-3558.

SUNSHINE, 5237, 6-room brick; 1 floor, Bender PR 1-8200.

THOLOZAN, 66xx; beautiful 5-room brick in immaculate condition; knotty pine rathskeller; best location. Under $18,000.
DOERING RLTRS. HU 1-3535

5-ROOM BRICK; gas heat, 2-car garage, finished upstairs; owner. PL 2-4857.

NEW 5-ROOM HOME; still have choice of colors. Call
BALESTERI CONST. WO 1-4065

WEST
SPLENDID INCOME HOME
(WITH HOTEL LICENSE)
4547 McPherson; furnished; 12 rooms; automatic heat; baths; income $312 month plus owner's quarters; price $20,000 cash.
BARNGROVE Rlty. Co. MA 1-2185

HAMILTON TER., 5927; 7-room residence; furnace, gas-fired; hardwood floors 1st floor; bath.
Hartwig-Dischinger FR 1-2943

MAPLE, 6059; 9-room residence; very good income; gas heat; 1½ baths, wall-to-wall carpeting; 2 floors furniture included; owner wants offer.
COLVIN R.E. MO 4-5555

WEST PINE, 4258; 10 rooms; vacant; oil heat, 2 baths.
St. Louis Rlty. D. Corp. CH 1-1969

FLATS, APTS. FOR SALE 147

NORTHWEST
ROOSEVELT PL., 5823-25; 4-family flat; steam heat, hardwood floors; 4-car brick garage.
HENRY H. HAFFNER
6629 Delmar Rlty. Co. PA 1-2996

the
CIRCULATION
of the
POST-DISPATCH
is now
397,561*
DAILY
477,421*
SUNDAYS
*Publishers Interim Statement to Audit Bureau of Circulation, period ending December 31, 1955.

FLATS, APTS. FOR SALE 147

NORTHWEST
NEW LISTING
5075-77 Ruskin; 4-family buff brick; 3 and porch each, 4-car brick garage; near churches, schools, transportation. Call Crain.
TEC Ev 2-9550

IN NORTH POINTE modern 5 and 5, only 12 years old, on Riverview. Call Hayes
TEC Ev 2-9550

MODERN Duplex; must be sold. EV 2-9128 FEDERAL UN 8-2929

SOUTH
FIRST TIME ADVERTISED
$7950
2714 CHIPPEWA
A very clean BRICK 2-family of 3 rooms each.
1st floor VACANT (always open)
Building is in "tip-top" condition.
STANLEY EPSTEIN & ASSOC.
PA 1-8618 (Nights PA 7-9129)

5-5—BOTH VACANT
3635 CALIFORNIA
Open for inspection; large lot; gas heat; $2000 down may handle.
BENDER-GHERTNER MA 1-7516
Eves. PA 5-3547

$350 DOWN—VACANT
No Closing Cost
2-family flat, 3 down, 3 up, automatic heat. Newly decorated. 3012 Park av.
WITTELS INVESTMENT
CH 1-2269 709 Pine WY 3-3922

$9700—G.I. APPRAISED
2-family brick flat, $500 down to qualified G.I.; building will pay for itself; 2118 Oregon. Call Mr. Barresi or Mr. Thomas
TE 7-3171 THOMAS VE 2-3206

INCOME $5400
PRICE $27,500
2018-24 PESTALOZZI; 3 stores and 10 flats; big bargain. Mr. Marcus.
GLICK R. E. CO MA 1-4182

DUPLEX OPEN DAILY 1-5
3684 LOUGHBOROUGH; modern 4-room brick; 2 or 3 bedrooms, 2-car garage; after 5 FL 1-8005
A. J. MEYER & CO PR 6-5321

CLEVELAND, 4019; 5 and 6 single, really nice; better see this.
41xx Castleman; 4-family, 3-room units, good income, consider G.I.
RELIANCE HU 1-2554

CALL ZIDEN CO., REALTORS
For list of cottages, bungalows, flats. FL 2-6166, FL 3-6999.

EIGHTEENTH, 30xx S.; large 3-3, new oil furnace, good income.
Hoene-Craig PL 2-8700

KINGSLAND CT., 3950; single flat, 5 rooms; sunroom, tile kitchen and bath; gas heat; rathskeller; call owner FL 3-1286.

LIERMAN, 3630; 4 and 5 brick single; modern kitchen; 2 furnaces.
J. W. Wood Rlty. PL 2-1220

2225 McNAIR
$750 DOWN OR TRADE
2-family flat; 4-4 rooms; 2 baths; will decorate; E-Z terms.
SHANKER-BANK R.E. PA 7-6278

PESTALOZZI, 3516; 6-6 rooms, oil furnaces. Ewers, PR 6-2020.

SALENA 3009; 3-4 single, baths, $8800. After 5, MI 7-3041.
A. J. Meyer & Sons PR 6-5321

VICTOR, 2121; 3-3 brick, a working man's opportunity; many extras; new wiring; new plumbing; new windows; new automatic hot water heaters; busses nearby; very clean; first floor vacant.
ALTMAYER FL 1-2171

4-ROOM, modern, 4-family; gas heat; rent $3240; under $20,000. Must act. Agent, FL 2-9478.

3-3 BRICK 2-family; price reduced. Goeke & Co., FL 3-7117.

SOUTHWEST
SEE THESE
7009-11 Winona; 4-room efficiency duplex; tile baths; automatic hot water heaters; fine neighborhood; only $17,950.
5933 Southwest; beautiful 4-4 single; automatic furnaces; 2-car garage; nicely decorated throughout.
L. K. WOOD Realtor PR 3-1929

BERGER, 3936-38; 5-5 modern duplex; 2-car garage; close to schools and transportation; PRICED TO SELL.
COLVIN R. E. MO 4-5555

FLAD, 4262; beautifully decorated 5 and 5 brick; separate heating systems; near Shaw's Garden.
DOLAN CO.
MI 5-2610 Rltrs 6401 Manchester
See Dolan's Photo Listings Today

ONE VACANCY
6906 Magnolia; 4-2 brick; gas furnace; only $9950.
North Side Rlty. UN 7-4446

CHIPPEWA, 5632-34; brick duplex, 4-4; gas heat; good income.
KRATZ-FISCHER PR 1-4072

WEST
6-FAMILY—5 ROOMS
GAS HEAT
CHOICE RENTAL LOCATION
MAY TRADE
DOLAN CO.
VO 3-2610 Rltrs. 8011 Maryland
See Dolan's Photo Listings Today

DO YOU HAVE
A clean single or double flat? We have qualified buyers and financing will be no problem. For a quick, satisfactory sale, just call
BANK OF ST. LOUIS
R. E. SALES DEPT. GA 1-1850

LACLEDE, 3801; 6-family $10,000.
F. P. McNulty Realtor HA 7-3500

McPHERSON, 42xx; 4-family; good investment; call
BRINKMANN HU 1-3010

LOTS FOR SALE—VACANT 148
ONLY $6000
Over 1 acre each; at least 150' frontage; Ballas Courts; improved; only a few left; Ballas rd., ½ mile south Clayton rd.
BACH CO., REALTORS
EV 2-5000

NORTH
LOTS, two 1-acre. Phone Sun. after 12. SH 1-5615.

SUBURBAN
BUILDING LOTS
½ to 1 acre; $750 up; some with terms. See plats in office.
SNELL REALTY CO.
HIGHWAY 30 AT 141 NORTH
VI 3-3738 Fenton Davis 6-0060

DUPLEX LOTS
6 large lots for duplexes; 62' to 100' lots; lot location zoned, approved and ready for building.
HOCOTT CO.
HA 8-8080

3 LOTS AVAILABLE
105'x265'; $1000 each; Affton.
J. BEN MILLER
3814 Hampton FL 3-0800 Open eves.

262 FT. IN BURKE CITY
St. Louis County R.E. PA 7-5818

LOTS in Florissant and other choice locations in St. Louis county. Get our list.
POWELL PA 7-8579

213-FT. on Woodson road, 1000 ft. north of St. Charles Rock Rd., zoned commercial; priced right at $70 ft., Harold Hudson, 3215 Woodson road.

HIGH RIDGE, 135x265, hard road, trees, electric; $400 down, $18.26 per month. Call now!
REED SCHMIDT WO 1-7067

HOME BUILDERS ATTENTION
2 lots 100x100; street, water, electric, $2500 each; located west.
SYDNEY JACOBS VO 3-8600

RESIDENCE, lots in Greenbriar Country Club grounds.
JNO. J. REARDON Inc. WO 2-2724

BUSINESS AND INDUSTRIAL PROPERTY FOR SALE 149
FOR SALE OR RENT, 2-story business building, size 60 ft. x 110 ft., on the square in county seat town. Good factory site. Contact M. P. Knock, Columbus, Kansas.

CENTRAL
2654 Olive—Vacant
$1500 cash, like rent $90. Modern, gas; garage. MA 1-0088

NORTH
STORE—RESIDENCE
1500-02 LINTON
With 20x50 corner store, plus 3 rooms down, plus 4 bedrooms up. Price cut.
KUHS Realtors OL 2-1600
"50 Years Dependable Service"

SOUTH
VIRGINIA, 47xx; store and 5-room flat; hot-water heat; garage; suitable for doctor.
HAHN-LIPPELMANN & CO. FL
Hahn-Lippelmann & Co. FL 3-7670

WEST
BUILDING SITE
100' front; 4000 Clayton av. Chapman, GA 1-5133.

SUBURBAN
50 ACRES
Light industrial, will divide to suit your needs or may develop and lease. Lindbergh bl., central location; trackage and all utilities available; priced right.
DUKE CO. WY 3-5400

COMMERCIAL or residential; 6 rooms, 50 ft. frontage on 3rd to 4th; busiest intersection in Webster Groves. WO 1-5067 after 6 p.m.

FERGUSON; 1 acre industrial; 11-room house with income; priced for quick sale.
PFITZINGER REALTY
931 Airport rd. JA 1-7800

213 FT ON WOODSON RD., 1000 ft. north of St. Charles Rock rd.; zoned commercial; priced right at $70 per ft. Harold Hudson, 3215 Woodson rd.

BUSINESS AND INDUSTRIAL PROPERTY FOR SALE 149

SUBURBAN
STORE in Affton; 20x45; basement, connected 3 rooms, bath up, 4 rooms bath down; $32,500. HU 1-9648. Call after 7 p.m.

EAST SIDE
VACANT
2017 Grand av., Granite City, Ill. Approximately 7000 sq. ft. on 1 floor, formerly used as automobile agency; ideal showroom with large garage space; air-conditioned; ideal location; will finance.
RAINFORD RLTY. CO.
1410 Niedringhaus, Granite City, Ill. Dial Glenview 2-3149.

INVESTMENT PROPERTY 150
GOOD INCOME
6008-10 Kingsbury; 2 stores, 2 apartments, 5 rooms each; 4 furnaces; only $30,000.
DUERBECK RLTY. CO. JE 3-2838

412 S. 6TH—20% NET
Leased $2000; $4500 down; $20,000 1st, 5%. MA 1-0088

ANNUAL INCOME over $6500; 1200 Hodiamont; store and apartment building, only $39,500.
COLVIN R.E. MO 4-5555

CHOICE FLATS-APARTMENTS
Owners will trade.
R. D. VON ENGELN PA 7-0353

REAL ESTATE AVAILABLE FOR COLORED 151
G.I.—$650 DOWN
VERY MODERN
BRICK 2-FAMILY
6116 COLORADO (4 blocks East of 61xx S. Grand) is a VACANT 2-family of 5 rooms and bath on each floor.
Hardwood floors, fine furnaces and just Re-DECORATED.
This is a very modern building. Approved by V.A. at $12,950.
ALWAYS OPEN
STANLEY EPSTEIN & ASSOC.
PA 1-8618 (Nights VO 3-3299) (*)

$2500 DOWN—VACANT
5264 PAGE
Brick; 5-6 rooms; 4 baths; gas furnaces; building completely redecorated and painted; will trade. PA 7-8467.
HERMAN GLICK REALTY CO.
724 Chestnut CH 1-1283 (*)

$950 DOWN; VACANT
5171 ENRIGHT
Brick, 9 rooms; bath; furnace; stoker; building completely redecorated and painted. G.I. approved. PA 7-8467.
HERMAN GLICK REALTY CO.
724 Chestnut CH 1-1283 (*)

$1000 DOWN
NO CLOSING COSTS
Lovely 4 down, 5 up brick single flat, 1st floor vacant; 2-car brick garage; tile baths; hardwood floors; $75 month income; will sell today, sure, call early. ST 1-3162, MI 5-8980. (*)

$295 DOWN—VACANT
4339 KENNERLY; 7-room cottage, gas furnace.

$295 DOWN—VACANT
4549 COTTAGE; 6 rooms, completely decorated.
M. A. DAVIDSON REALTY CO.
6217 Delmar PA 1-4333 (*)

9-ROOM BRICK RESIDENCE
(NEWLY DECORATED)
2 kitchens; 2 baths; could be used by 2 families; all rooms off hall; stoker heat; small down payment; priced below $10,000.
RESULTS, INC. ST 1-1394

$650 DOWN—VACANT
1222 AUBERT
Brick; 5 rooms; bath and furnace; large lot; building completely redecorated and painted. PA 7-8467.
HERMAN GLICK REALTY CO.
724 Chestnut CH 1-1283 (*)

$295 DOWN—VACANT
6 LARGE ROOMS
707 BISMARK; in Rock Hill, off Manchester; furnace heat, automatic hot-water tank, side garage; priced low. MOVE IN TOMORROW
B & L Realty PA 5-5255 (*)

1ST TIME OFFERED
$650 DOWN—VACANT
5056 WELLS; 6-room brick; 2 kitchens, garage; pay like rent. B & L, PA 5-5255, Eves. WY 1-0450 (*)

TRY G.I. $300 DOWN
2652 CAROLINE; 4-room brick; automatic heat; corner lot.
RELIANCE HU 1-2554 (*)

$395 DOWN—VACANT
No Closing Cost
3030 Hickory; 2-family; 3-3; newly decorated.
WITTELS INVESTMENT
CH 1-2269 709 Pine PA 1-4207 (*)

Small Down Payment
Vacant, Move In Tomorrow
5730 Vernon; 9-room brick residence; oil furnace, garage; owner will trade for any type property. B&L, PA 5-5255 Eves. PA 1-6448 (*)

FINE 4-FAMILY FLAT
3723 FAIR
5-room efficiency units; new oil-steam heat; 2-car garage.
KUHS Realtors OL 2-1600
"50 Years Dependable Service" (*)

PRICE REDUCED
Clean 4-5 brick 2-family flat, reasonable down payment, and terms; 2 gas furnaces, handy location; owner will consider trade.
RESULTS, INC. ST 1-1394 (*)

ROYAL LAKE RESORT
Properties 65 miles from St. Louis. Veterans Bridge to route 50 to Dittmer, watch for Royal Lake sign. Lots $99 and up. Phone CH 1-7266 for appointment. (*)

$750 DOWN—VACANT
1901 CORA; 7-room brick residence; full bath, 2 kitchens, beautifully decorated; E-Z payments.
B & L REALTY PA 5-5255 (*)

$250 DOWN, G.I.
5524 Labadie; 5-room brick; 2-car garage; oil heat; full price, $10,500.
VanZant Rlty. JA 1-1713 (*)

$950 DOWN
5732 THEODOSIA; 5-ROOM BRICK; GAS HEAT; MODERN. MIROWITZ RLTY. MA 1-7255 SUN. & EVES. VO 3-4279 (*)

6 ROOMS—$500 DOWN
5243 Theodosia; hardwood floors; gas heat; garage; full price $8750. Terms to suit you.
MITCHELL
PA 1-3398, Eve. CO 1-5717 (*)

5-ROOM HOME, $6000
3126 FAIR
Big rooms; automatic heat.
KUHS Realtors OL 2-1600
"50 Years Dependable Service" (*)

$750 DOWN, $12,750
4175 Washington; front only; 6 units; $72 weekly income; 2 baths, furnace.
Day or Night MA 1-9575 (*)

VACANT—TRADE
5331 COTE BRILLIANTE; 5 rooms; oil heat, decorated. PA 1-0783.
BAILIS REALTY CH 1-2108 (*)

$450 DOWN
4150 LEXINGTON; 4-room bungalow; bath and toilet; clean; balance like rent.
B & L REALTY PA 5-5255 (*)

$1500 DOWN
Balance $76.05 month buys 2802 N. Union, 5-room brick bungalow; hardwood floors, tile kitchen and bath, hot-air furnace; newly decorated. CE 1-2243. (*)

2-FAMILY—4-4
5924 Etzel; (open); vacant. Modern, painted, papered; large lot; 4 brick garages.
GITT, GA 1-4449, PA 5-1762 (*)

TRY $900 DOWN
6114 Idaho, (south St. Louis) 3-room bungalow, new sink, gas furnace automatic hot water heater, vacant. $5100.
RENZ REALTY MI 5-4244 (*)

$1000 DOWN
IMMEDIATE POSSESSION
1222 Shawmut; 7-room brick residence, newly decorated; price right.
STEINBAUM RLTY. CH 1-1747 (*)

$450 DOWN—VACANT—OPEN
4359-61 ST. LOUIS; 5 rooms, furnace, bath; $5950, $55 month.
BAILIS REALTY CH 1-2108 (*)

$2000 DOWN
4538 Natural Bridge; clean 5-room brick; FHA terms.
JAY REALTY EV 5-1822 (*)

BLACKSTONE, 3367; 5 rooms, hardwood floors, tile kitchen, bath; approximately 12 years old; reasonably priced. P. C. Robinson R.E. Co. JE 3-3991. (*)

COTE BRILLIANTE, 5824; 4-4 brick flat; 2-car garage; G.I. $1200 down.
JAY REALTY EV 5-1822 (*)

2025 EUGENIA; 8 ROOMS
$90 cash; bargain; $4490; toilets, $55 month; 2 flats. MA 1-0088. (*)

GARFIELD, 4559; two-family flat; 4-5 rooms, hot-water heat; $1000 cash, balance monthly. Brune, 808 Chestnut. (*)

318 S. Garrison; vacant; nice; why pay rent? $90 cash
$4590; no closing cost; 6 large rooms, toilets; 2 flats. MA 1-0088.

4561 GREER
TRADE IN YOUR OLD HOME on this new beautiful 3-bedroom brick; tile bath, kitchen, hardwood floors, gas heat and full basement.
KEENEY-TOELLE EV 5-7370 (*)

REAL ESTATE AVAILABLE FOR COLORED 151

5737 MAFFITT
Nice 4-5 single flat, with 2 heating plants; must be seen to be appreciated.
Mock-Phillips
5831 ST. CHARLES HA 7-4403 (*)

3645 PAGE; 6 ROOMS
WESTWARD PA 5-7450 (*)

TERRY, 5243; modern 5-room brick bungalow; will trade. Louis C. Lochmoeller EV 2-6511 (*)

ONLY $495 down; 5751 Wabada has aluminum storm windows and doors; stoker heat; venetian blinds and 2 full baths. EZ payments.
ALPHA CO.
4856 PAGE FO 1-2361 (*)

VACANT Lot, 55xx Greer; 50' front. T. R. Mayberry & Co. FO 7-5715 (*)

4-FAMILY brick flat; 5 rooms each unit; $23,000. JAY REALTY EV 5-1822 (*)

REAL ESTATE—Wtd. To Buy 153

I PAY CASH
FOR ANY PROPERTY
REGARDLESS OF CONDITION. Receive highest offer with EARNEST MONEY same day you call. Quick closing or 90 days rent free
NO COMMISSION TO PAY
Phone PA 5-5255 (Days)
MR. LEE (evenings) WY 1-2626

INSTANT ACTION!!
TOP DOLLAR
Our buyers are ready, willing and anxious; need fresh real estate; residential, industrial, commercial. NORTH, SOUTH, EAST, WEST All Around the Town Action Buyers Since 1913 The Original "GLICK"
GLICK R.E. CO. MA 1-4182

$ CASH $
FOR YOUR PROPERTY
Highest offer; white or colored; quick closing. Mr. Blanke.
WY 1-2650

WE'RE PROUD
To advertise for listings . . . It shows we're doing a good job for our customers. Believe us. If it's sellable, we'll sell it. See us TODAY, for results TOMORROW.
VORHOF-DUENKE
7567 St. Charles Rltrs. VO 3-3200

CASH TOP PRICES PAID
FOR YOUR PROPERTY IMMEDIATE ANSWER
ANSELL & CYTRON
6267 DELMAR PA 7-4913

YOU GET CASH QUICKLY
SELL IT TO US
DOERFLINGER
EASY TO DEAL WITH PR 1-2400

I Will Top Your Best Offer
ANY KIND OF PROPERTY ALL CASH—NO COMMISSION MR. ELLIOTT MA 1-7516 EVES. PA 5-3547

WANT TO SELL?
Cost You Only Phone Call
Call LOU SCHWARTZ
CH 1-1969. Nights, PA 1-3623

CASH FOR PROPERTY
ACTION THE DAY YOU CALL MANDEL HAFFNER EV 1-1250 Eves & Weekends, MI 5-5874

County Acreage Wanted
Have new rental property to exchange.
Hardesty Clayton PA 1-8924

"SEE US"
QUICK SALE FOR YOUR PROPERTY, HURRY
Christian Brinkop R.E. CO.
3621 S. GRAND PR 2-3040

QUICK SERVICE GET OUR EXPERT OPINION WE CAN SELL YOUR PROPERTY DICKMANN PA 5-9077 WO 1-6882, Evenings

SOLD OUT
We need sale offerings Call for Free Sale Valuation CHAUNCEY P. HEATH GA 1-3164

WANT to know today's for sale value of your property? Call or write Hauschulte R.E. Co., 2407 N. Broadway, CH 1-6516.

CASH FOR YOUR PROPERTY; all types, any conditions; city or county. Call or write M. A. RUST & SONS, MA 1-4551, 817 Chestnut.

LISTINGS WANTED WE HAVE BUYERS R. W. STUCKENBERG CO. 6518 Chippewa Realtors FL 1-8300

WE HAVE CASH BUYERS For 4- or 5-room flats and 2- or 3-bedroom homes. KORTE, CO 1-9696.

$ ALL CASH $ For property; get bid, then call; we pay more. CE 1-1334. Felberbaum R.E. Co. 722 Chestnut

COLORED PROPERTY Will pay all cash; cottage or flat. S. FISHER PA 7-4262

CASH for your property; don't give it back to the Indians. Call us. McGRAW RLTR. FL 2-6128.

FOR QUICK RESULTS list with us. MULLIN-WALTERS RLTY. CO., Inc., JE 1-2722.

SELL ME your property; any kind, any condition; white or colored. CE 1-8884.

PROPERTY BOUGHT, SOLD and exchanged. Larner-Diener R. Co. CE 1-2965

FLAT OR HOUSE; SOUTH; PAY CASH. HU 1-4334.

CASH for city and county property BURIAN CO., Realtors, JE 1-0593

FOR A QUICK SALE list with E. W. FRANCIS PA 7-7330

FLAT wanted; double or single; south side. JOLLY, HU 1-4898.

ALL CASH; white or colored; will trade. Harper, EV 2-4114, Crown.

WE HAVE buyers; listings invited. JUDGE REALTORS PA 7-8140

ARCHSHOEFER & SKAGGS has buyers ready to buy, 824 Chestnut.

CASH for property regardless of condition. SHAPIRO, CE 1-1382.

ALL CASH FOR PROPERTY Loans made. Johnson, PR 1-3412

LOTS; south or southwest; city or county. PL 2-7172.

SEE KRELL when ready to sell. KRELL, 3154 S. Grand. PR 3-5112

WILL BUY YOUR EQUITY, flat or bungalow. LIC, ST 1-3162.

WE BUY any kind of PROPERTY. St. Louis Rlty. D. Corp. CH 1-1969

NOW is the time to sell. Call H. A. O'Rourke HU 1-4310

2-BEDROOM house; near school; no down payment. VO 3-6918.

$ FAST CASH; for your property. FO 7-7670 Lipton Rlty. PA 7-6607

WANT 3- or 4-room home; can pay cash. Branner, FL 1-1228.

FARMS WANTED 158

LARGE unimproved acreage anywhere in southern half of Missouri, land must have springs large enough for fishing streams or dam sight for nice lake; not interested in farm land unless it has large unimproved acreage with it. Write giving location, size and approximate price per acre. Box P-13, Post-Dispatch.

WILL pay up to $5 per acre for unimproved land in Missouri or northern Arkansas, large acreage with springs especially desirable. Box Z-313, Post-Dispatch.

FARMS FOR SALE 159

TO PLACE
FARM LAND ADS
Mail to St. Louis Post-Dispatch Classified department or phone MAin 1-1111.
Ad takers are on duty 8 a.m. to 9 p.m. Monday through Saturday. Or you may bring your ad to the want ad counter, 12th and Olive street.

UNITED'S big illustrated SPRING bargain catalog is FREE to you! Farms, ranches, retirement homes, fishing and hunting spots, resorts, businesses, rural property of all kinds. Full details, over 700 photographs, 17 states. Phone, write or drop in for your copy now! Our 31st year. UNITED FARM AGENCY, 1896-A Arcade Bldg., St. Louis 1, Mo. MAin 1-1454.

ILLINOIS

201-ACRE FARM
Ideal stock and grain farm, 145 acres of farm land including 112 acres of fertile, high productive bottom land. Balance in blue grass and alfalfa, 2-story house, large barn, located on U.S. 136 midway between 2 good college towns, Macomb and Carthage, Ill. Have wonderful location on which to build a motel. Immediate possession. Priced $30,000. Will carry half of purchase price. J. Hughey Martin, owner, Colchester, Ill. Call 291.

10 ACRES; ¼ mile Grantfork, Ill.; for building or investment. Phone Highland, Ill. 3191.

MISSOURI

BARGAINS
Extra large listing of farms, homes and clubhouses of all type.
Ed Cannon, Troy, Mo.
Main and Cherry st. Phone 176

FARMS FOR SALE 159
MISSOURI

105 ACRES, all tillable; good 7-room residence, bath, ample farm buildings; deep well, lake; near highway. PR 2-2040 or ZIRNHELD, S Main, Wentzville.

20 ACRES, all in cultivation, all fenced, good house, vacant, deep well, spring, on mail route, electric, fruit trees and etc. Must sell now, $9500, $1000 down, balance monthly payments. Phone JA 2-3643.

FARM specialists: St. Louis and 5 nearby counties; 100 farms; $2000 to $70,000; 3 acres to 1100 acres; free catalogue. MI 7-2555. Carter. 7706 Big Bend

GET our list of farms on rivers, lakes and springs. Floyd Davis, 34 N. Gore, St. Louis 19, Mo., WO 2-5151.

SMALL CABIN; screened porch; 1¼ acres; also other small tracts. Fred Klein, Leslie, Mo.

REAL ESTATE OUT OF ST. L. 161

IDEAL HOME IN THE COUNTRY
Ninety minutes from St. Louis, near Louisiana, Missouri. 198 acres of ground with 125 in cultivation, some in orchard. Fine large home located on a beautiful site. A real buy direct from owner for $20,000. One-half down, balance terms.
ECKERT BROS., Owners
Ph. Belleville Adams 3-0513

FOR SALE; home of the late C. E. Williams, 45 miles west of St. Louis on U.S. 40, at Foristell, Mo., 5 rooms and bath down, 2 up. Beautifully located, lots of shade, shrubs, running water, sewer, 3 cisterns, large pond, barn 33' by 60', chicken houses, garden etc. About 38 acres, mostly in pasture, some timber, oak and nut trees, ideal for subdividing, immediate possession. Miss Bertha Williams, administratrix, Foristell, Mo.

BUILDERS—ATTENTION! Lovely brick ranch house with approximately 6 acres on highway in Sullivan; city water. NIERMAN 12314 Manchester YO 5-1252

PACIFIC, MO.; new, modern 6-room frame house; full basement; fireplace; 1288 sq. ft. living area; $14,500; 23 miles southwest of St. Louis. RAY GOLLHOFER, Contr., Clearwater 7-2477.

DE SOTO, MO., apartment house; 8 units furnished; good income; block to business district and railroad shop. Owner, FL 3-3364.

DE SOTO, Mo.; 10 rooms, 3-family, modern; can buy furniture; will trade. GA 1-0749, Henderson, 1442A Warren, St. Louis.

WILL sell or trade modern brick, 3-bedroom ranch-type house, lot 65x137, furnished, modern residential area, Phoenix, Ariz. Call PR 2-9212, Mr. Frazier.

JEFFERSON COUNTY FARMS 162

M-O-N-E-Y to loan on Jefferson county property; quick service. FRANK FRIMEL R.E. HU 1-2600

AUTOMOBILES

AUTOMOBILES FOR SALE 170

FOR THE PROTECTION OF OUR READERS
This newspaper is endeavoring to maintain a high degree of reader confidence in automobile advertising and insure fair competition among automobile advertisers by co-operating with the Better Business Bureau of St. Louis Inc., to insure adherence to certain
"Standards to Govern Practices in the Advertising of New and Used Automobiles, Trucks and Trailers."
promulgated by the Bureau and approved by us for censorship purposes.
We urge any person who has evidence to prove that any advertisement in this newspaper is misleading, deceptive or untrue, to write the details and inclose the advertisement, to the
Better Business Bureau of St. Louis, Inc. 911 Locust st. St. Louis 1, Mo.

$10 DOWN
'50 STUDE., $275
EXCEPTIONAL CAR!
Overdrive, radio, heater, etc.; immaculate; low-mileage beauty; mechanically perfect; guaranteed.
Also 1952 Studebaker Commander club coupe with automatic transmission, whitewalls, etc.; a beautiful, outstanding car; full price $395.
Also completely original '49 Hudson Commodore, full price $195.
MAJOR
5460 Natural Bridge EV 2-8585

'53 BUICK HARDTOP, $1095
CARED FOR CAR!
$225 DOWN
This clean Special hardtop Buick has Dynaflow, radio, heater, white wall tires, plastic seat covers, etc. It's a black and white beauty that gleams in the sun. The interior is spotless and without a mar. The mechanical condition is without fault. Low mileage and one owner.
Authorized NEW CAR Dealers
Auffenberg
820 N. KINGSHIGHWAY 1½ Blocks North of Delmar FO 1-0812

'50 BUICK RIVIERA
Dynaflow, radio, heater; sparkling blue metallic paint, dazzling chrome everywhere; extra good tires; clean interior; an extra-nice one-owner car. Guaranteed mechanically O.K.
NO DOWN PAYMENT
$22.00 PER MONTH
24 MONTHS
FULL PRICE $395
Many Others to Choose From Phone Today for Fast Credit O.K.
REINA
5876 EASTON EV 5-5992

'54 BUICK
Super Riviera Coupe
Power steering and brakes, continental kit, spoke wire wheels, radio, heater, whitewalls; a real beauty.
$1995
Jos. Nesser Mtrs.
Dealing in Hi-Grade Cars Since 1920 6536 Chippewa FL 1-6300 OPEN 'TIL 10 P.M. COME SEE THESE TODAY

'52-'53-'54 BUICKS
Excellent selection of carefully selected low mileage, one owner, 2-tone convertible; Riviera hardtops and sedans; Dynaflows radios, heaters, white walls, turn signals, backup lights; many others features; all absolutely perfect in every way!. You may have inspected at a new car service department before buying, we'll pay for any corrections! Also fully guaranteed down payment and bank financing to fit your own particular needs.
For cleaner cars always see
CYRUS SINCE 1920
3518 Lindell, ½ block east of Grand

BUICK, 1955 super convertible, beautiful light green body with matching green top, genuine full leather interior, has power steering and brakes, de luxe radio, large heater, power seat, electric windows, white-wall tires, full chrome discs, many other features. Less than 10,000 actual miles. Greet Spring with a smile in the ever popular convertible. $2795 today at
ARLIN OLDS
ARLIN OLDS
7700 Carondelet at Hanley, Clayton

'55 BUICK RIVIERA
Radio, heater, Dynaflow
$2095
SCHNEIDER PONTIAC
4231 North Grand CE 1-0048

AUTOMOBILES FOR SALE 170

1955 BUICKS
All models and body styles. Dynaflow and standard transmission, power brakes, power steering, air-conditioned, some with extremely low mileage at a big saving.
BURNS BUICK
OL 2-1346
4225 NATURAL BRIDGE

'53 BUICK
Super convertible; radio and heater, Dynaflow, power steering, blue with red wheels and white walls, full leather interior, brand new custom black top; 33,000 miles; it's sporty as can be; $1395.
CASTLES-WILSON
4530 DELMAR FO 1-6904 Open Weekdays 'til 9, Sat. 'til 5

NO MONEY DOWN
'50 Buick 2-door; radio, heater, sparkling chrome.
FULL PRICE, $350
$19.50 FOR 24 MONTHS
Call FO 7-0894 for fast credit approval.
JOE SIMPKINS, Inc.
5131 EASTON

UNUSUAL 1953 RIVIERA
Buick Super coupe (hardtop); delivered to original owner March 1954; mileage 25,000; majestic white, whitewall tires, Dynaflow, all accessories; perfect condition; will personally finance for responsible party; $255 down, remainder monthly if preferred. M. E. Johnson, PR 3-4900, Motor Division, Johnson Corp. Eves. PR 2-4161.

RIVIERA
'51 BUICK CPE., $699
Radio, heater, Dynaflow; really a nice car.
TUCKER
2339 S. GRAND PR 6-5901

'50 BUICK, $295
Convertible; automatic shift; radio, heater; power windows.
RAY RIXMAN, INC.
7947 N. Broadway EV 1-3506

'52 BUICK, $595
LIKE NEW!
4-door Riviera; automatic transmission, radio, heater. Ask About Our 1 Year 100% Written Guarantee
TED'S
Authorized DeSoto-Plymouth Dealer 7467 MANCHESTER ST 1-9555

'53 BUICK RIVIERA, $1299
Super 2-door, radio, heater, Dynaflow; white wall tires; tutone paint; nice car.
TUCKER
4643 GRAVOIS VE 2-1419

'55 BUICK $1895
Special; 2-door, equipped with Dynaflow, radio and heater. One-owner, new-car trade-in.
VINCEL
TRADES FROM St. Louis' Oldest PONTIAC Dealer 3291 S. Kingshighway FL 1-3291 OPEN 'TIL 9 SAT. EVE.

BUICK, '55 Super hardtop; this is one in 1,000,000 automobiles; it has gleaming red-and-white exterior and harmonizing leather-and-nylon interior; all the fine accessories, including power steering and power brakes; see it and you'll buy it; only $2495.
LINDBURG CADILLAC
3630 S. KINGSHIGHWAY USED CARS FL 1-4203

Buick, '54 Century, $1875
Riviera; beautiful 2-tone green; power; fully equipped; many other extras.
(Used Car Lot GREBE
3620 S. KINGSHIGHWAY

1955 BUICKS
HARDTOPS, RIVIERAS, COUPES, SEDANS
Power steering, power brakes in most models.
$1995 TO $2250
4½% FINANCING
KUHS BUICK
2837 N. GRAND FR 1-2904

BUICK, 1953 Super Riviera V8 sedan, beautiful light green with contrasting dark metallic green top. Very clean interior of matching tu-tone green broadcloth and nylon, equipped with smooth Dynaflow transmission, radio, heater, and excellent whitewall tires, truly a big car luxury at small car prices, like new throughout, $1295.
LINDBURG CADILLAC
4100 Laclede at Sarah JE 1-6402

'55 H'top, $2095
Buick Riviera Special; looks new; radio, heater, 2-tone paint; $595 or your present car down; 36 months, GMAC terms. SAFE FREE DRIVING LESSONS
McMAHON
4120 Gravois PONTIAC MO 4-4104

1954 BUICK, $1695
Super Riviera hardtop with full power, Dynaflow, radio, heater, white walls, gorgeous red and black with matching interior; this car HAS to be seen to appreciate how clean a car can be kept.
WRIGHT NASH
6119 DELMAR PA 5-6111

BUICKS-BUICKS-BUICKS
See Kuhs Buick for a complete line 1949 TO 1956 SEDANS, COUPES, HARDTOPS TERMS, TRADE
KUHS BUICK
2837 N. GRAND FR 1-2904 OPEN EVENINGS

BUICK, 1950 special Tourback 4-door; original light green finish, radio, heater and economical transmission. Smooth quiet running engine, and in general good condition throughout. A fine buy. Excellent transportation, only $345.
LINDBURG CADILLAC
4100 Laclede at Sarah JE 1-6402

TAKE OVER PAYMENTS
'51 Buick 4-door, radoa, heater, Dynaflow; green.
KNEEZLE AUTO SALES
6615 MANCHESTER, MI 5-3020

BUICK '50, 2-door Special with standard shift; fully equipped; drive it and you will buy it; $250 full price or easy terms. 3021 ARSENAL ST. PR 6-8371. DEALER.

BUICK, '52; beautiful Riviera hard top Roadmaster with Tower equipment; very clean; $750 or trade for older car. ST 1-6483.

BUICK; 1955 Roadmaster, hard top, low mileage, private owner. GA 1-3835, EV 2-2211.

BUICK '55 super 2-door, Riviera coupe; full power; 8000 miles; private; $2495. UN 7-4766.

'52 BUICK RIVIERA 4-door, 2-tone, white tires, $595. Missouri Auto Sales, EV 5-4144.

BUICK; '55 Century 4-door hardtop; new; $2295. PL 2-9221.

BUICK '49; 4-door, good condition, many extras. CH 1-8125.

BUICK '51 Special, very clean, private party, JA 2-1314.

BUICK, '51 4-door; excellent condition. Owner, Turner 6-2240.

BUICK, '47, drive it home, $75 cash. Klink, 2217 S. Grand.

'53 CADILLAC
"62" SEDAN
$2195
Beautiful tan finish, Hydra-Matic, power steering, power windows, power brakes, tinted glass, whitewall tires, radio and heater.
COMMUNITY
3455 Union EV 1-6008

CADILLAC, 1953, Fleetwood "60" Special sedan; distinctive dark blue finish. Cadillac custom interior, radio, heater, dual range Hydra-Matic. General dual 8 whitewall tires. Sparkling genuine chrome wire wheels, plus many other fine accessories. Truly a luxurious car from any standpoint. Only 2295.
LINDBURG CADILLAC
4100 Laclede at Sarah JE 1-6402

AUTOMOBILES FOR SALE 170

CADILLAC, 1955; Coupe de Ville; this car is a real standout for several reasons; is finished in Cadillac's finest Mandarin red, set off with white top and matching white-wall tires; fully equipped, including all power equipment; it's low mileage; it's one owner; it's priced to sell; only
$3995
FOREST CADILLAC
7733 Forsyth PA 7-2420

1954 CADILLAC
DEVILLE
Black, full power. Missour 1Auto Sales, EV 5-4144.

CADILLAC, '51 "62" coupe, a beautiful 2-tone green with harmonizing interior; has all the Cadillac equipment, including Hydra-Matic, radio and heater, glistening white walls and many other fine features; only $1495.
LINDBURG CADILLAC
3630 S. KINGSHIGHWAY USED CARS FL 1-4203

'54 CADILLAC, $3295
Model "62" 4-door sedan; dark green; full power; heater, radio, custom seat covers, white-wall tires, Hydra-Matic, air conditioner; very low mileage.
JAMES CHEVROLET
3721 S. Grand PR 2-5110

IMMACULATE
Cadillac, '51; must sacrifice; beautiful 62 Hydra-Matic 4-door; perfect paint, chrome, etc., white walls, radio, heater; kept in garage; without a scratch; will personally finance over 2 years; $250 down; consider resellable car as part if necessary. J. W. Johnson, PR 3-4900, Motor Division, Johnson Corp. Eves. PR 2-4161.

CADILLAC, '55, Eldorado, silver with white top, 2 spotlights, white wall tires, power seats, brakes, steering and windows; gray and white leather interior; private owner, like new; will sacrifice for quick sale. Can be seen at 8130 Forsyth, PA 7-7592.

CADILLAC, '51 "62" sedan; 2-tone green; radio, heater, Hydra-Matic; immaculate condition throughout. Trade, terms. Gravois New and Used Cars, 5450 Gravois.

CADILLAC, '53; 4-door Fleetwood; one owner; 25,700 miles; Dynaflow; $2300. PA 5-8453.

CADILLAC '55 coupe, 62; full power, $3750. Lazare. WO 1-8590

CADILLAC '50 coupe. Burns & Campbell, 3336 N. Kingshighway.

CLOSE-OUT SALE!
'54 CHEVS
$895
FULL PRICE!
All in wonderful condition; fully guaranteed.
MAJOR
5460 Natural Bridge EV 2-8585

1953 CHEVROLET
Bel Air, 2-door, powerglide, 2-tone paint, radio, heater, 1 owner car, $945.
MANY MORE TO CHOOSE FROM
MacCarthy
USED CAR LOT (OPEN WEEKDAYS TILL 9) 5953 Delmar PA 1-2203

'54 CHEVROLET $995
210 2-door, factory equipped. One-owner, new-car trade-in. Like new.
VINCEL
TRADES FROM St. Louis' Oldest PONTIAC Dealer 3291 S. Kingshighway FL 1-3291 OPEN 'TIL 9 SAT. EVE.

NOTHING DOWN
(JUST TAKE OVER PAYMENT) '51 Chevrolet Bel Air, 2-tone green, beautiful interior; radio, heater, new white-wall tires, standard transmission; balance $597, next payment of $30.45 due May 14; 24 months. Please phone MI 7-3540, RICH MOTOR, 2410 Big Bend.

'52 CHEVROLET, $695
Styleline de luxe 4-door; light green, heater, radio, seat covers, standard shift; also 1 in 2-tone blue; both nice clean cars.
JAMES CHEVROLET
3721 S. Grand PR 2-5110

'55 CHEVROLET $1295
210 2-door; factory equipped. One-owner new-car trade-in. Like brand new. Tu-tone green gray.
VINCEL
TRADES FROM St. Louis' Oldest PONTIAC Dealer 3291 S. Kingshighway FL 1-3291 OPEN 'TIL 9 SAT. EVE.

'55 CHEV., $1595
2-door; Powerglide, radio, heater; looks like new; very low mileage; $395 or your present car down; 36 months; GMAC terms.
McMAHON
4120 Gravois PONTIAC MO 4-4104

'55 Chev $1195
Outstanding, low-mileage automobile; perfect driving; fully guaranteed.
Also 1955 Nash Rambler, like BRAND NEW; full price, $1165.
MAJOR
5460 Natural Bridge EV 2-8585

the
CIRCULATION
of the
POST-DISPATCH
is now
397,561*
DAILY
477,421*
SUNDAYS
*Publishers Interim Statement to Audit Bureau of Circulation, period ending December 31, 1955.

AUTOMOBILES FOR SALE 170

CHEVROLET, 1953; 210 2-door; wonderful condition.
ROBERTS
CHEVROLETS
5887 Delmar PA 1-4300

'55 CHEVROLET, $1495
De luxe 210 2-door; ivory and light blue; 6-cylinder; standard shift, heater, radio, seat covers; low mileage; like new 1-owner car.
JAMES CHEVROLET
3721 S. GRAND PR 2-5110

'53 CHEV's. $695
Choice of 3 nice 2-doors; equipped with heaters and turn indicators.
VINCEL
TRADES FROM St. Louis' Oldest PONTIAC Dealer 3291 S. Kingshighway FL 1-3291 OPEN 'TIL 9 SAT. EVE.

CHEVROLET, 1952, 4-door de luxe; try it and you'll buy it.
ROBERTS
CHEVROLETS
5887 Delmar PA 1-4300

'54 CHEVROLET, $1095
STATION WAGON
Handy man; red top, beige body, heater, trimmed inside with red matched upholstery; in good condition throughout.
JAMES CHEVROLET
3721 S. Grand PR 2-5110

'50 CHEVROLET 4-Dr., $349
Heater, seat covers; beautiful light gray finish.
TUCKER
4643 GRAVOIS VE 2-1419

'53 CHEVROLET, $1045
De luxe 210 4-door beige and brown; heater, radio, seat covers, Powerglide; exceptional car.
JAMES CHEVROLET
3721 S. Grand PR 2-5110

1953 CHEVROLET
Bel Air; 2-door sedan; radio; heater; low mileage; $995.
BARFORD
CHEVROLET
7 N. Bemiston Clayton PA 5-3600

1955 CHEVROLET 2-DOOR
Equipped, V8 engine, 2-tone paint, turn signals, new car trade-in; very clean, $1495.
BRAHM
2841 CHIPPEWA Since 1921

CHEVROLET, 1954; Bel Air 2-door; Powerglide; like new.
ROBERTS
CHEVROLETS
5887 Delmar PA 1-4300

'54 CHEVROLET, $995
2-door; light green, heater, seat covers; a real clean car at a real low price.
JAMES CHEVROLET
3721 S. GRAND PR 2-5110

CHEVROLET, '51 2-door, fully equipped; 1 owner; see and drive this one for $395.
GEBHART CHEVROLET
5616 Gravois HU 1-8030

USED AUTOMOBILES
Backed by an
OLDSMOBILE DEALER
YATES
FINE USED CARS
3401 Washington JE 1-0900

1955 CHEV., $99 DOWN
and $46.67 monthly for 36 months buys this beautiful coral and charcoal grey Bel Air two-door sedan; fully equipped; low mileage; clean as new; sold with a one-year written guarantee. See it up to 9:30 tonight.
WRIGHT NASH
637 ROSEDALE PA 5-8166-7

'55 CHEVROLET
210, V-8, radio, heater, powerglide
$1695
SCHNEIDER PONTIAC
4231 North Grand CE 1-0048

'54 BEL AIR
Chevrolet 2-door. We have 2, one Powerglide; radio and heater. Real clean. New car trades.
BILGERE CHEVROLET
2817 N. GRAND FR 1-3816

'52 CHEVROLET
2-DOOR
Radio, heater
$695
SCHNEIDER PONTIAC
4231 North Grand CE 1-0048

'53 CHEVROLETS, $795
2-doors and 4-doors.
WEBER CHEVROLET
4035 LINDELL JE 1-2503

BELVEDERE HARDTOP
1953 Plymouth; maroon with black top; radio; whitewalls; overdrive; real clean; new-car trade.
BILGERE CHEVROLET
2817 N. GRAND FR 1-3816

1950 CHEVROLET, $195
No down payment; 4-door sedan; heater, good tires.
SUMMERS AUTO SALES
7409 S. Broadway FL 1-9988

'53 CHEVROLET, $995
Bel Air sedan; powerglide; in excellent condition.
75 More to Select From
THOMS
5200 DELMAR FO 1-40808

1952 CHEVROLET, $645
We have had them priced lower, but this is an exceptionally clean car both as to appearance and mechanical condition; a de luxe four-door sedan; tutone green and fully equipped; see it up to 9:30 tonight.
WRIGHT NASH
637 ROSEDALE PA 5-8166-7

'53 CHEVROLET 4-DOOR
Jet black; original paint, white walls, skirts, radio, front and rear speaker. Immaculate in every way.
$995
FULL PRICE
8900 Gravois Dealer PL 2-5700

TAKE OVER PAYMENTS
'50 Chevrolet, 2-door; radio, heater; 2-tone tan.
KNEEZLE AUTO SALES
6615 Manchester MI 5-3020

'51 CHEVROLET, $295
A nice car; A1 motor; $5 down, $20 month; 18 months; written guarantee; 50 other cars. BROWN, 2819 Gravois. PR 2-9587.

'52 CHEVROLET, $595
Radio, heater, low mileage.
ENDICOTT CHEVROLET
220 W. Lockwood WO 2-3333

CHEVROLET, '49 club coupe, radio, heater, 2-tone, white walls, very, very clean, mechanically perfect; outstanding; $20 down, very easy financing. Kings-Way, 3507 S. Kingshighway.

CHEVROLET, 1955 4-door 210 Powerglide 6; special 2-tone paint; private owner. See at 8709 Goodfellow or call UN 7-0298.

CHEVROLET, '50; convertible; A1; blue; new top; new white wall tires; radio; heater; must sell. FL 1-2772, between 5-8.

CHEVROLET, '50, $295. A good car only $10 down, balance E-Z terms. BEACHAM, 2203 S. JEFFERSON, PR 2-5053.

1951 CHEVROLET WAGON 4-door, Powerglide, white tires, $595. Missouri Auto Sales, EV 5-4144.

CHEVROLET, '47; 2-door; excellent condition; $185. Thornwall 5-3112.

CHEVROLET, '50; SHARP; LOW AS $10 DOWN, $4 WEEK; 18 MONTHS. GLOBE, 3157 GRAVOIS.

AUTOMOBILES FOR SALE 170

CHEVROLET, '50; 2-door, $195. C&P AUTO, 2101 N. Florissant.

CHEVROLET, '50; 2-door; radio; heater; perfect. EV 3-3629.

CHEVROLET, '49 sedan, must sell, $185. Klink, 2217 S. Grand.

CHRYSLER, 1954 Windsor 4-door sedan; solid, very light green body with matching interior, has power steering, large heater, de luxe push button radio, white wall tires, full wheel discs, tinted glass, seat covers. This is an exceptionally clean 1 owner, new car trade in. Written guarantee. Only $1695 today for the pick of Clayton and Ladue new car trade-ins. See at "ARLIN" Olds in Clayton.
ARLIN OLDS
7700 Carondelet at Hanley, Clayton

'46 CHRYSLER, $195
Windsor 4-door, 6-cylinder, automatic transmission, radio, heater, 5 almost-new tires.
BURNS BUICK
OL 2-1346
4225 NATURAL BRIDGE

CHRYSLER SUBURBAN
All metal body, 1948; endgate luggage rail on top; seats 7 or 8 passengers; exceptionally clean; radio and heater; only $375.
BILGERE CHEVROLET
2817 N. GRAND FR 1-3816

TAKE OVER PAYMENTS
'51 Chrysler 4-door; gray, 6 cylinder; radio, heater, automatic transmission.
KNEEZLE AUTO SALES
6615 Manchester MI 5-3020

CHRYSLER 1954, 4-door, New Yorker, fully equipped, clean, one owner, 16,000 miles. PA 1-6240

DE SOTO, 55
V-8 Firedome; hardtop 2-door light green with white sweep and top; white tires, automatic transmission, radio, heater, clock; $2195
GOLDBECK MOTORS
DE SOTO-PLYMOUTH DEALER 5148 Natural Bridge EV 5-3708

1953 DE SOTO, $1045
Sportsman V8 hardtop; automatic transmission, radio, heater, turn signals, tutone paint, white wall tires; this car is as clean inside as a new model; drive it; see it up to 9:30 tonight.
WRIGHT NASH
637 ROSEDALE PA 5-8166-7

TAKE OVER PAYMENTS
'53 DeSoto Firedome V8; radio, heater, automatic transmission, power steering, 2-tone tan.
KNEEZLE AUTO SALES
6615 Manchester MI 5-3020

DE SOTO, '55
Fireflite V-8; 4-door, radio, heater, automatic transmission, light blue with white sweep and top like new; in every respect guaranteed; $2395.
GOLDBECK MOTORS
DE SOTO-PLYMOUTH DEALER 5148 Natural Bridge EV 5-3708

'53 DE SOTO, $995
Dark blue 4-door; heater, radio, seat covers, Powermaster "6"; real clean.
JAMES CHEVROLET
3721 S. Grand PR 2-5110

'51 DE SOTO, $295
Custom sedan; original throughout; fully equipped; $5 down, $5 week; 18 months written guarantee; 50 other cars. BROWN, 2819 Gravois. PR 2-9587.

DESOTO, '48 convertible; can arrange financing. UN 7-4396.

NO CASH NEEDED
'53 DODGE, $895
$54.10 PER MO.—24 MONTHS Coronet sedan; original 2-tone blue finish; equipped with radio, heater and money-saving overdrive; this car is completely original from bumper to bumper and has like-new whitewall tires; low mileage; mechanically perfect, immaculate interior; this is truly a perfect car; 100% written notarized guarantee; just like buying a new car.
AUFFENBERG'S
ST. LOUIS MOTORS
Authorized DeSoto-Plymouth Dealer
3949 LINDELL OL 2-5210
Indoor Heated Showroom

'55 DODGE
CUSTOM ROYAL SEDAN
V-8, radio, heater, full power equipment throughout; a real buy.
$1995
Jos. Nesser Mtrs.
Dealing in Hi-Grade Cars Since 1920 6536 Chippewa FL 1-6300 OPEN 'TIL 10 P.M. COME SEE THESE TODAY

'53 DODGE, $770
Grey and blue; overdrive; a real nice one at the price you want to pay for a solid car.
Auffenberg's
NASH MISSOURI
3959 LINDELL JE 5-2707

'52 DODGE, $345
LIKE NEW!
4-door; Gyromatic; radio, heater. Ask About Our 1 Year 100% Written Guarantee
TED'S
Authorized DeSoto-Plymouth Dealer 7467 MANCHESTER ST 1-9555

'53 DODGE, $795
Coronet sedan; radio and heater. 75 More to Select From
THOMS
5200 DELMAR FO 1-4808

DODGE; '56; DEMONSTRATOR, beautiful 2-tone blue with white top; has power steering, power brakes, radio, heater, white-walls with chrome wheel discs; carries new-car warranty. Save $$$
GEO. PAPPAS, INC.
MISSOURI'S LARGEST DODGE-PLYMOUTH DEALER 3637 S. Kingshighway VE 2-3600

MUST SACRIFICE
1956 Dodge; custom Royal; fully equipped; private owned; very low mileage; will finance or take trade. Call me. Jim Maddox, 3122 S. Kingshighway. PR 6-0707.

'53 Dodge Diplomat, $1075
Continental kit; fully equipped. Used Car Lot GREBE
3620 S. KINGSHIGHWAY

DODGE, 1956, 2-door, rodio, heater, white walls, 2-tone paint, low mileage, take over payments, 4655 Natural Bridge, EV 2-4919.

DODGE, '53 Coronet V8, private, equipped; low mileage; must sell, FL 1-4257. 6632 Michigan.

DODGE, '46; clean, must sell, $75. 1615 S. Grand.

'55 FIAT, $995
Imported Italian 4-door; looks new; gets 40 miles per gallon of gas; 4-speed transmission; $295 or your present car down; 36 months; GMAC terms.
McMAHON
4120 Gravois PONTIAC MO 4-4104

FORD 1953 V8 Victoria hardtop; a dandy with a beautiful 2-tone finish; A1 mechanically; radio, heater, automatic transmission, extra good white-wall tires; see this car, you will like it; $1195. MANY MORE TO CHOOSE FROM
MacCarthy
USED CAR LOT (OPEN WEEK DAYS TILL 9) 5953 Delmar PA 1-2203

NO MONEY DOWN
'50 Ford Tudor; radio, heater, overdrive, seat covers, light gray finish.
FULL PRICE, $295
$16.50 FOR 24 MONTHS
Call FO 7-0894 for fast credit approval.
JOE SIMPKINS, Inc.
5131 EASTON

AUTOMOBILES FOR SALE 170

8 NEW FORDS
We have 8 new '56 Ford Demonstrators. These cars carry new car guarantees. On any of these you can save from
$650 TO $800
3 Fairlane Town Sedans
2 Fairlane Club Sedans
2 Fairlane Victorias
1 Country Sedan
All have V-8 motors and are fully equipped. Use your car for down payment. We will give you liberal terms on the balance.
Weber-Deibel
St. Louis' Busiest Ford Dealer
2555 N. GRAND JE 1-1322

'54 VICTORIA
FORD: 2-TONE FULLY EQUIPPED
$950
(WILL FINANCE)
Authorized NEW CAR Dealers
Auffenberg
820 N. KINGSHIGHWAY 1¼ Blocks North of Delmar FO 1-0812

'55 FORD
Custom-made 2-door; radio, heater, Ford-o-Matic; glistening light blue with white top, white walls, 10,000 miles; nothing, no nothing could possibly be sharper; see it today; $1695.
CASTLES-WILSON
4530 DELMAR FO 1-6904 Open Weekdays 'til 9, Sat. 'til 5

TAKE OVER PAYMENTS
'53 Ford 4-door; 2-tone green.
KNEEZLE AUTO SALES
6615 Manchester MI 5-3020

'55 FORD, $1440
2-door Customline V8. A real dandy for the discriminating.
Auffenberg's
NASH MISSOURI
3959 LINDELL JE 5-2707

NO MONEY DOWN
'49 Ford Tudor; club coupe; radio, heater, overdrive, seafoam green finish; mechanically OK.
FULL PRICE, $245
$13.95 FOR 24 MONTHS
Call FO 7-0894 for fast credit approval.
JOE SIMPKINS, Inc.
5131 EASTON

1951 Ford Country Squire
Lovely 8 passenger station wagon, radio, heater, Fordomatic, brand new tubeless tires. Vinyl interior; 1 owner wagon; very, very clean; only $695.
BRAHM
2841 CHIPPEWA Since 1921

'55 FORD $1295
Tudor; factory equipped; one-owner, new-car trade-in. Like brand new. Real low mileage.
VINCEL
TRADES FROM St. Louis' Oldest PONTIAC Dealer 3291 S. Kingshighway FL 1-3291 OPEN 'TIL 9 SAT. EVE.

'55 FORD
Radio, heater, Fordomatic
$1695
A Real Buy
SCHNEIDER PONTIAC
4231 North Grand CE 1-0048

NO MONEY DOWN
'53 Ford Tudor; radio, heater, original black finish.
$895 FULL PRICE
Call FO 7-0894 for fast credit approval.
JOE SIMPKINS, Inc.
5131 EASTON

FORD, 1952 Victoria hardtop, here is a car that is truly in demand. Solid ebony black finish, with like new light green nylon interior. Completely equipped with radio, heater Ford-o-matic transmission, and whitewall tires. A smart looking sports hardtop, priced to sell at only $895.
LINDBURG CADILLAC
4100 Laclede at Sarah JE 1-6402

'54 FORD V-8, $1295
Customline 2-door; Fordomatic, radio and heater.
75 More to Select From
THOMS
5200 DELMAR FO 1-40808

Take Over Payments
'50 Ford, 2-door; radio, heater, seat covers; $225 full price; payments $12.20 per month for 24 months. First payment due April 25. Phone in application now. PL 2-4250. Portis Motor Co., 5901 S. Broadway.

'55 FORD, $1545
Customline 8, 2-door; radio, heater, overdrive, red body with black top.
COTTER BUICK
3288 S. Kingshighway VE 2-3968

'55 FORD, $1495
Custom V8 2-door; light blue, heater, radio, seat covers; 1-owner; real solid car.
JAMES CHEVROLET
3721 S. Grand PR 2-5110

'55 FORD
All Metal Station Wagon
$2195
COMMUNITY
5259 Natural Bridge CO 1-9950

'53 FORD STATION WAGON
Country Squire 4-door, 3-seat, 8-passenger V-8; radio and heater, Fordomatic, white walls. This car in great demand. Hurry and buy this one.
$960
And Any '51 Model
8900 Gravois Dealer PL 2-5700

1950 FORD, $295
No down payment; 2-door; radio, heater, good motor.
SUMMERS AUTO SALES
7409 S. Broadway FL 1-9988

TAKE OVER PAYMENTS
'53 Ford 2-door, radio, heater, light blue.
KNEEZLE AUTO SALES
6615 MANCHESTER, MI 5-3020

FORD, 1956 Fairlane, fully equipped. Fordomatic; trade accepted and take over balance of $1200. PR 6-0707, ask for Kinsey or Parker.

AUTOMOBILES FOR SALE 170

FORD '55 FAIRLANE 4-DOOR, EQUIPPED; $250-$300 EQUITY AND ASSUME $1350 BALANCE. MI 7-4315.

FORD; '55 Ranch Wagon; Equipped. Low mileage, like new, $1695.
GEBHART CHEVROLET
5616 GRAVOIS HU 1-8030

FORD '53; Country Squire Radio, heater, Automatic transmission. Will sacrifice, $995. AUFFENBERG, 820 N. KINGSHIGHWAY, FO 1-0812.

1954 FORD VICTORIA
1-owner car, very clean. JE 1-4800 or see at 3626 Washington.

FORD, '51 V8 Custom 2-door; radio, heater; new car trade-in, $545.
RIESMEYER FORD
8154 Manchester MI 7-3033

FORD, '50; RADIO, HEATER; SHARP; $275; $10 DOWN, $4 WEEK, 18 MO. WRITTEN GUARANTEE. GLOBE, 3157 GRAVOIS.

FORD, '50 V8; $295; clean and ready to go; only $10 down, balance E-Z terms. BEACHAM, 2203 S. JEFFERSON, PR 5-5053.

FORD 1951; station wagon, A-1. Take over payments, VI 3-4162.

FORD, '54 Country Squire; fully equipped, 26,000 miles, VI 3-2681.

HENRY J '52 2-door, $395; will finance. Elite, FR 1-2221.

'49 Hudson, $185
OUTSTANDING CAR
Wonderful condition; Commodore 4-door with radio, heater, de luxe interior, etc.; perfect driving; a quality, top value automobile at a bargain basement price.
Also 1949 Chrysler 4-door in good condition; full price, $135.
Also nice selection of '49 Fords, '49 Pontiacs, '48 Chevrolets, etc. Priced from $165.
MAJOR
5460 Natural Bridge EV 2-8585

HUDSON, 1950, Pacemaker sedan, very nice, medium blue finish, equipped with heater and economical standard transmission. Truly excellent transportation; only $245.
LINDBURG CADILLAC
4100 Laclede at Sarah JE 1-6402

'53 HUDSON, $595
4-door; radio; heater; like new.
RAY RIXMAN, INC.
7947 N. Broadway EV 1-3506

HUDSON '52, Wasp 4-door, Fully equipped. Bargain $325. Cadet 2254 S. Vandeventer.

HUDSON '53 Hornet, only $795. Cadet 2254 S. Vandeventer.

HUDSON, 1949 4-door sedan, $95. Al's Auto, 2518 N. Florissant.

HUDSON, 1954 Jet; equipped; gas saver; must sell. MO 4-8439.

JEEP STATION WAGON, just like new, $395. Missouri Auto Sales, EV 5-4144.

!!OUTSTANDING!!
Lincoln '53 convertible Capri; all full power equipment; hydromatic, radio, perfect top, spotless leather interior, jet black offset by white-wall tires. This car must be seen at $1495. Miami, 6901 Page. VO 3-3822.

'56 LINCOLN
PREMIERE COUPES
Fully equipped with power equipment throughout; your choice of colors.
$4295
Jos. Nesser Mtrs.
Dealing in Hi-Grade Cars Since 1920 6536 Chippewa FL 1-6300 OPEN 'TIL 10 P.M. COME SEE THESE TODAY

LINCOLN, '53; 4-door; bargain; $995; hurry on this one! SOLL & SCHILLING STUDEBAKER, INC. 5800 DELMAR PA 6-0777 (At Goodfellow)

LINCOLN, '49 Cosmopolitan sedan, radio, heater, overdrive, white walls. A beautiful car $375. Dunn Auto Sales, 4158 Meramec.

LINCOLN '51 Cosmopolitan coupe; fully equipped. FL 1-7409.

'53 MONTEREYS
Immaculate, low mileage, one-owner Mercury Monterey hardtops and Monterey sedan; Merc-o-Matic, radios, heaters, white-walls, variety of 2-tone colors; many other features; all are absolutely perfect throughout and carry our exclusive Blue Ribbon Guarantee! You may have inspected at any new-car service department before buying, we'll pay for any corrections. Also fully guaranteed bank financing. "BE SAFE—BUY QUALITY"
CYRUS SINCE 1920
3518 Lindell, ½ block east of Grand

Take Over Payments
1950 Mercury 4-door only $295. Dashing maroon; heater, overdrive, gleaming white-walls and skirts, motor runs like new. This car has to be seen to be appreciated. First payment due April 26. Only $16.66 per month for 24 months.
Phone in Application Now
PORTIS MOTOR CO.
6909 Manchester MI 7-4262

'55 MERC., $1595
2-door; excellent condition; equipped; $425 or your present car down; guaranteed.
McMAHON
4120 Gravois PONTIAC MO 4-4104

MERCURY, '53 Monterey hardtop; a real beauty; this car is 2-tone blue with matching interior; seats, door, panels, etc., are immaculate; this is a one-owner car, and you'll know the minute you see it that it's had nothing but the best of care; this ever-popular hardtop is priced at only $1295.
LINDBURG CADILLAC
3630 S. KINGSHIGHWAY USED CARS FL 1-4203

1955 MERCURY SEDAN
Radio, heater, 2-tone paint, turn signals, chrome disc, spare tire has never touched the ground; just like brand new throughout; only $1685.
BRAHM
2841 CHIPPEWA Since 1921

'53 MONTEREY, $1095
Hardtop, overdrive, radio, heater, nylon and leather interior, low mileage, hurry!
FRED F. VINCEL
LINCOLN-MERCURY
7701 MANCHESTER MI 5-8135

1953 MERCURY, $945
Want a perfect Mercury? Then see this. 2-door sedan; Mercomatic, radio, heater, tutone paint, interior like new; drive this car, have anyone inspect it; it is a good as can be found.
WRIGHT NASH
637 ROSEDALE PA 5-8166-7

MERCURY, '51, 4-door sedan; overdrive, radio, heater; $595.
MURRAY
Authorized MERCURY Dealer 4900 Natural Bridge CO 1-2757

GOING IN SERVICE TAKE OVER PAYMENTS.
1953 Mercury, hard top, 2-tone green, foam rubber seats, radio, heater white walls, Mercomatic, immaculate. No down payment. 21 months, $67.27 a month. EV 5-0420.

MERCURY, '51; LIKE NEW; LOW MILEAGE; $10 DOWN, $6 WEEK; 18 MONTHS. GLOBE, 3157 GRAVOIS.

MERCURY, 1950 4-door, dual exhaust, white walls, $295 cash. 5089 Geraldine.

Accurately Advertised
'52 NASH $695
Completely Perfect!
Statesman; Custom; 2-door; only 27,000 miles; one of the finest we have ever seen; radio, heater, white-wall tires, immaculate Custom interior, 2-tone finish and many other extras. Truly a fine automobile; mechanically 100% perfect; guaranteed.
MAJOR
5460 Natural Bridge EV 2-8585

'50-'51-'52-'53 Nashes
Outstanding selection of very, very clean, low mileage Statesmen, Ambassadors and Ramblers; 2-doors, 4-doors and Country Club hardtops; choice of Hydra-Matics, overdrives or standard shifts; all are selected cars and perfect throughout, from $289; low as $10 down, $14.90 month (24 months with qualified credit).
50 Other Beautiful Bargains.
CYRUS SINCE 1920
3518 Lindell, ½ block east of Grand

AUTOMOBILES FOR SALE 170

NO MONEY DOWN!
1956 NASH HARDTOP
DELIVERED PRICE
$1664
Phone in Your Application Today!
Auffenberg's
NASH MISSOURI
3959 LINDELL JE 5-2707

'55 NASH, $1695
STATION WAGON
4-DOOR CUSTOM
This one-owner, economical, roomy Rambler Custom Cross Country 4-door station wagon, with chrome roof luggage rack, is the best car in the Rambler line, and sold for over $2400 only a few months ago. This car is like new in every respect; don't let our low price fool you; come in and see for yourself. Lots of equipment including radio; famous Nash Weathereye conditioned-air heater and defrosters; reclining seats—twin beds, turn signals and many other extras. Immaculate condition of the original special trim, 2-tone green baked enamel finish, and custom 2-tone green leather trim upholstery confirms the low mileage on speedometer. Original equipment Goodyear tires look like new. Ask about our 1-year written guarantee on this exceptional car.
RIEFLING NASH
MISSOURI'S LARGEST
40 Years at 2323 S. Jefferson

NO CASH NEEDED
'52 Nash H.T., $795
$49.88 PER MO.—24 MONTHS This beautiful black and white hardtop is completely original from bumper to bumper, equipped with radio, heater, money-saving overdrive; like-new whitewalls; low mileage; mechanically perfect; 100% written notarized guarantee. Just like buying a new car.
AUFFENBERG'S
ST. LOUIS MOTORS
Authorized DeSoto-Plymouth Dealer
3949 LINDELL OL 2-5210
Indoor Heated Showroom

'55 NASH, $1165
LIKE BRAND NEW!
Rambler 2-door; truly an outstanding automobile; exceptionally low mileage; fully guaranteed. Also 1955 Chevrolets in perfect condition; priced as low as $1195.
MAJOR
5460 Natural Bridge EV 2-8585

'52 NASH 4-DOOR
$10 DOWN
$25.74 for 24 Months
COMMUNITY
5359 Natural Bridge CO 1-9950

1955 RAMBLER
Cross Country Station Wagon Your choice of 3, believe it or not! All low mileage, all one-owner cars, two with Hydra-Matic, one with overdrive, all loaded with optional accessories; sold with a 90-day 100 per cent mechanical guarantee; up to 36 months bank financing if needed.
WRIGHT NASH
6119 DELMAR PA 5-6111

'51 NASH 4-DR., $249
Super Statesman; radio, heater, Hydra-Matic.
TUCKER
2339 S. GRAND PR 6-5901

NASH, '55, Rambler, 4-door; radio, heater, super, low mileage. Airport Garage, Highway 66, ¼ mile north of Lambert Airport, Robertson, Mo.

NASH RAMBLER, '52 hardtop; 2-tone; good tires; A1 condition; drives like new; low down payment. BEACHAM, 2203 S. Jefferson, PR. 2-5053.

1954 NASH HARDTOP, $1395 Look everywhere and you won't find an Ambassador hardtop as clean as this car; equipped with overdrive, heater, radio, almost new tires; you are getting a REAL BUY!
WRIGHT NASH
6119 DELMAR PA 5-6111

'51 NASH, $195
Runs and drives real good; $5 down, $15 month, 18 months; written guarantee; 50 other cars. BROWN, 2819 Gravois, PR 2-9587.

NASH '51 2-door Statesman; A1 condition; private owner, 240 Baker at Gray, Webster, WO 1-6032

NASH, Rambler '51 station wagon; radio, heater, overdrive; clean. 1441 Big Bend, MI 5-9995.

NASH, 1955 Rambler, air-conditioned, private owner, PA 5-7976, WY 3-1121.

1953 NASH, $695
Your choice of a two-door or a four-door; both immaculate inside and out; both fully equipped; you receive a one-year written guarantee on the mechanical condition; see these beauties tonight.
WRIGHT NASH
6119 DELMAR PA 5-6111

NASH, 52 Statesman, 2-door; overdrive, radio, heater, sacrifice, $425. Klink, 2217 S. Grand.

NASH '51 Rambler station wagon, Radio, heater, perfect. Bargain. BUDDE MOTOR, 6848 Gravois

NASH, 1951, Ambassador, 2-door, clean, 1 owner. WO 1-4241.

NASH '55 Statesman; 4000 miles, Hydramatic, radio, heater, like new; airport garage, Highway 66, ¼ mile north of Lambert Airport, Robertson, Mo.

OLDSMOBILE, '49 Super "88" club coupe; very sharp; mechanically perfect. Low payments. Gravois New & Used Cars, 5450 Gravois.

'55 OLDS "98"
Air-Conditioned Sedan
Radio, heater, full power equipment throughout, whitewalls.
$2595
Jos. Nesser Mtrs.
Dealing in Hi-Grade Cars Since 1920 6536 Chippewa FL 1-6300 OPEN 'TIL 10 P.M. COME SEE THESE TODAY

'54 OLDS
Super "88" 4-door; radio, heater, Hydra-Matic, white with brilliant green top, white walls; 17,000 miles; it's clean as brand new, and a fine value with $1795.
CASTLES-WILSON
4530 DELMAR FO 1-6904 Open Weekdays 'til 9, Sat. 'til 5

OLDS, 1954 Super "88" 4-door sedans; 2 to choose from, each car completely equipped including power steering and brakes, large heater, de luxe radio, Hydra-Matic super drive, white-wall tires, many other extras. Both are new car trade-ins and are in excellent condition throughout. Your choice at $1995 today. For better cars with lower mileage. See "ARLIN" Olds in Clayton, "MOST PEOPLE DO."
ARLIN OLDS
7700 Carondelet at Hanley, Clayton

1956 OLDS, $199 DOWN
Delivers this Super 88 two-door sedan; equipped with the new bumpless Hydra-Matic, power pack engine, turn signals, heater, 2-tone finish and many other extras.
WRIGHT NASH
6119 DELMAR PA 5-6111

CHAIN STORE

St. Louis' Largest DeSoto-Plymouth DEALER

Introduces THE GOLDEN RULE TRADE

YOU CAN HAVE YOUR CAKE AND EAT IT TOO! PLUS ANOTHER PIECE TO BOOT!!! '46—'47—48—'49 MODEL CAR OWNERS

Example	$2025	'56 Plym. 2-Door Full Price
Less	700	Trade In Your Old Car
Net Price	$1325	NO MONEY DOWN $44.59 PER MONTH Interest Included

PLUS: We will give your old car a major tune-up—and give it back to you for $1.00 processing fee.*

PLUS: You owe money on your car? We will pay off the balance and still give you immediate delivery.

LIMITED TIME ONLY!

*This offer is intended to put your car in good working condition, with the exception of cracked blocks, faulty transmission and rear ends, tires and body work. But our golden trade applies to any car.

KIRKWOOD MOTORS

"Plymouth Center of the Nation"

10800 Manchester at Lindbergh YO 5-1204-5-6 (Opposite Bettendorf's)

Business Is Booming

At Auffenberg's on Nat'l Bridge because of these clean, PERFECT low-priced Cars.

Stop in and see why we are outselling the rest

'55 Ford Fairlane, $1695 — 100% Perfect—Beautiful original medium green finish; equipped with Fordomatic, radio, heater, white sidewall tires. Bank rates, 30 months.

'54 Ford Convt. — $1295 — Blue with white top; Fordomatic drive, radio; heater; like new; white-wall tires, V-8 engine.

'55 Chev. V-8 — $1295 — Spotlessly clean; radio, heater and white-wall tires; light green 4-door with plenty of eye appeal and zip. See today at this low price.

'54 Merc. Mont. — $1495 — Hardtop; original baby blue and ivory finish; radio, heater, Merc-O-Matic and white-wall tires; a low-mileage, one-owner new-car trade-in. Stock No. 4296.

'53 Cadillac 62 — $2195 — Air-conditioned; beautiful original dark green finish; 4-door; radio, heater, automatic transmission, power steering, electric windows and seat., white-wall tires, Frigidaire air-conditioner.

'53 Chrysler — $995 — Windsor 4-door, 2-tone blue, original finish; radio, heater, automatic transmission, Solex glass, white side walls.

'53 Chevrolet 210 — $795 — Original; 4-door with 2-tone recently Simonized green paint; radio, heater, white-wall tires, perfect chrome, clean interior. A good buy.

'52 Stude. Com. — $595 — Hardtop V-8 with automatic transmission, radio, heater and white-wall tires; original light gray bottom and dark top. Priced for a quick sale.

Free Automatic Cigarette Lighter valued at $12.95 given with appraisal on your car.

AUFFENBERG

4318 NATURAL BRIDGE — OPEN TILL 10 . . . MON.-SAT. — OL 2-6250

St. Louis' Oldest Continental Lincoln-Mercury Dealer

ALL CARS Sold With Money Back Guarantee

S

Mercurys

'15; ALL BODY STYLES 1950 THROUGH 1954; ALL FULLY EQUIPPED, CLEAN, LOW-MILEAGE, NEW CAR TRADE-INS PRICED FOR QUICK SALE AND SOLD WITH OUR MONEY-BACK GUARANTEE.

T

Station Wagons

MERCURY: 4 LATE MODELS, 4-DOOR, 8 PASSENGER, FULLY EQUIPPED, CLEAN; LOW MILEAGE; ONE OWNER; PRICED AS LOW AS—

$995

I

'55 Mercury (4)

ALL MONTCLAIRS, 4-DOOR HARDTOPS AND CONVERTIBLES. ALL FULLY EQUIPPED, INCLUDING FULL POWER, 2 WITH AIR-CONDITIONING; LIKE NEW.

PRICED AS LOW AS

$2395

V

Lincolns

CAPRIS, ALL FULLY EQUIPPED; CLEAN, LOW MILEAGE; NEW CAR TRADE-INS.

'52 Htp. $1095

'53 Htp. $1595

'54 Htp. $2495

E

'55 Buick

HARDTOP RIVIERA, FULLY EQUIPPED; INCLUDING FULL POWER; ONE OWNER, LOW MILEAGE—

$2395

'52 Buick

HARDTOP SUPER RIVIERA; FULLY EQUIPPED; LOOKS AND RUNS LIKE NEW.

$895

R

'55 Olds (98)

4-DOOR; FULLY EQUIPPED, INCLUDING FULL POWER; ONE OWNER, LOW MILEAGE.

$2495

'53 Pontiacs (2)

4-DOOR AND CATALINAS, BOTH FULLY EQUIPPED; ONE OWNER, LOW MILEAGE. PRICED AS LOW AS—

$995

S

SHOP WHERE YOUR MONEY BUYS MOST

E. M. STIVERS, INC.

6631 Olive

PA. 7-0901

FACTORY-FRESH 1956 PLYMOUTHS ALMOST AT

DEALER'S COST

LOOK! HERE'S PROOF — with simple arithmetic! 200 cars just arriving from the factory. The carrying costs to us on each car, including interest, storage and insurance, is $1.00 per day—or a total of $200! If we keep them 30 days, the cost to us is $6000!

THIS IS NO TRADE SECRET — Business is slow now and before the spring upsurge, we have decided to LIQUIDATE THESE CARS at once to save carrying charges!

WHY? Our Loss is Less if we sell at dealer cost than if we pay carrying charges for 30 days! This is The Time to Act! There Has Never Been—To Our Knowledge — Such a Sensational Sale!

LOW DOWN PAYMENT — PLYMOUTH — BANK RATE FINANCING UP to 36 MOS. TO PAY

We know that you are tired of misleading misrepresentations. We at CLAYTON MOTORS have never used pressure or high-handed tactics, and we will always offer you the best service and we think the best deal. We ask only one thing when you come in—BE PREPARED TO GET THE DEAL OF YOUR LIFE! And be ready to buy, because we think our prices are the lowest in St. Louis.

HERE'S WHAT WE MEAN:

1956 MODELS!	Reg. Price	Sale Price
Plymouth Plaza Club Sedan	$2224.50	$1655
Plymouth Plaza 4-Dr.	$2267.50	$1688
Plymouth Savoy 4-Dr.	$2366.50	$1765
Plymouth Savoy Sport Cpe. Hardtop	$2474.25	$1856
Plymouth Belvedere 4-Dr.	$2450.50	$1830
Plymouth Belvedere Spt. Cpe. Hardtop	$2558.00	$1921
Plymouth Suburban Del.	$2537.50	$1898

Prices above are delivered in St. Louis with standard factory equipment—optional equipment can be purchased if you wish.

We are not in the accessory business, and you do not have to buy ANY ACCESSORY with your car, but if you want them, the following prices will apply:

RADIO	68.20	POW. BRAKES	37.00
WHITE WALLS	29.50	TWO-TONE	18.40
POWER FLITE	172.00	WINDOW WASHER,	10.80
POW. STEERING	84.00	BACK-UP LIGHTS	10.50

Every car will be fully prepared and serviced before and after delivery. We will sell to anyone including dealers but we reserve the right to withdraw this offer without notice.

St. Louis' Fastest Growing DeSoto-Plymouth Dealer . . .

Clayton MOTORS, INC.

8455 Maryland CLAYTON PArkview 7-2200

You'll Never Go Wrong at . . . CLAYTON MOTORS!

PROCTOR SALES CO.

ACRES OF CARS

SELLERS OF AUTOMOBILE DEALERS' EXCESS STOCKS
WE OWN AND OPERATE OUR OWN TRANSPORTS

1956 CHEVROLETS	as low as $1590
1956 FORDS	as low as $1595
1956 PONTIACS	as low as $1925
1956 OLDSMOBILES	as low as $1995

Some cars partially equipped with extras. Others fully equipped. Special orders given special attention.

THESE ARE NEW CARS

NO DOWN PAYMENT TO QUALIFIED BUYERS
COME, SEE OUR ACRES OF CARS

PL 2-5200 — 4100 S. BROADWAY — PL 2-5200

EASTER SPECIALS

A LOT FULL OF BARGAINS
COME IN AND SEE FOR YOURSELF

'52 Ford Ranch Wagon	$895
'54 Plym. Savoy Sed.; perfect	$995
'54 Champ. Regal Sedan	$1195
'53 Buick Spec. Sedan; perfect	$1095
'55 Commander Tudor; like new	$1595
'55 President State. Sedan; nice	$1995
'51 Land Cruiser; perfect	$395
'54 Commander Regal Sport Coupe; perfect	$1295
'50 Ford Tudor; come drive it	$195
'49 Mercury Sedan; radio, heater	$195
'51 Champ. Tudor; perfect	$395
'51 Comm. Sedan; come drive it	$395

20 More Easter Bargains. Come Convince Yourself. Bank Interest, longest terms.

ST. LOUIS' OLDEST STUDEBAKER DEALER

Ben Lindenbusch

3300 S. KINGSHIGHWAY

EASTER SPECIAL

'55 PLYMOUTH V8 Savoy Club Coupe — Standard transmission, radio, heater, directional signals; looks like new; very low mileage; beautiful turquoise; guaranteed; $1495.

'55 PLYMOUTH PLAZA 4-DOOR — Heater, directional signals, 2-tone green; this will do, if you can't afford new; guaranteed; $1195.

'55 PLYMOUTH V8 SAVOY 2-DR. — 2-tone green; radio, heater, automatic transmission; our Easter special; hard to tell it was ever used; guaranteed.

'56 PLYMOUTH BELVEDERE 2-DOOR — Radio, heater, automatic push button transmission; only a few hundred miles; new car guaranteed; blue with white sweep and top original; plastic covering on seats.

'53 PLYMOUTH Cranbrook Club Coupe — Beautiful light blue; heater, directional signals; very low mileage; $795.

'54 CHEVROLET 4-DOOR — Light green and like new; heater, directional signals; don't miss seeing this one; $895.

'53 PLYMOUTH BELVEDERE HARDTOP — Beautiful 2-tone green; white tires; you will want to own this one.

'54 FORD Customline V8 4-Dr. — Heater, directional signals; very low mileage; medium metallic green; if you're looking for a good one, see this one; $1095.

GOLDBECK MOTORS

DE SOTO-PLYMOUTH DEALER
5148 NATURAL BRIDGE. EV 5-3708

'56 DEMOS DODGES and PLYMOUTHS ALL MODELS Save Up to $1000

Metro Mtrs.

DODGE-PLYMOUTH DEALERS "Where the deal is a fact—not fiction"
1085 N. KIRKWOOD RD. (at Manchester) YO 5-5230

WANTED

Are You the Used Car Buyer — Who can make monthly payments but have no ready cash to put down? We can get you riding immediately. We have a plan; pay as you ride.

We Get Them Riding When Others Fail

Call or see us; no obligation. 100 CARS TO CHOOSE FROM

'52 Mercury Hd. Tp., $695 — Payments low as 36 Months

'52 Chev. 2-Dr., $565 — 21 monthly payments $30

'50 Chev. Sub., $495 — 21 monthly payments $26.68

NEAL MOTOR SALES

4275 Nat. Bridge JE 1-5800

NO DOWN PAYMENT PHONE US STATEMENT

'50 Mer. $325 '50 Ford $295
'41 Pont. $95 '47 Nash $95

CURLEY'S

7373 PAGE VO 3-5211 VO 3-6113

WHY WAIT BUY AN "88" Today From

KLEES OLDS

4933 Natural Bridge
EV 3-7330 EV 3-7330

OLDS, '50, 88 hard top, $875 red and black.
'50 Plymouth convertible, new top, yellow, $475.
'53 Ford Victoria, overdrive, black, $895.
'49 Chevrolet, 2-door, radio and heater, $195.
Auto Sales, 6219 West Florissant.

PACKARDS

'49's to '56's ALL BODY STYLES

BEN STEPMAN PACKARD

REAL BEAUTIES USED CAR DEPT.
6250 PAGE PA 5-6250

PACKARD, '35 super 8 convertible; a classic. PA 7-5237.

PACKARD, '51 sedan; full price $350. Klink, 2217 S. Grand.

$25.00 A TIP

If you know of anyone talking about buying a new or used car . . . please call me or fill in coupon and mail it to me. I will pay $25 cash if they buy from me.

Prospect's Name ____
Address ____
Phone ____
Present Make of Car ____ Year ____
Your Name ____
Phone ____

NO MONEY DOWN TO BUY A CAR ____ ST 1-9555

BILL ROSS

TED'S MOTORS

7467 MANCHESTER

'55 CADILLAC $3850 — "62" coupe, all power, low mileage.	'54 LINCOLN $2495 — Capri coupe, air conditioned, all power.
'55 MERCURY $2195 — Monterey 4-dr., overdrive, radio, heater.	'55 FORD $1395 — Mainline "8" 2-dr., radio, heater, white walls.
'53 MERCURY $1095 — Monterey 4-door, 2-tone finish; radio, heater, overdrive, white walls, power steering.	'55 PONTIAC $2195 — Star Chief Catalina coupe; Hydra-Matic, radio, heater, white walls; 7900 miles.
'53 MERCURY $1495 — Monterey Station Wagon; Merco-Matic, white walls, radio, heater.	'53 BUICK $1295 — Roadmaster, 4-dr., power steering, brakes, radio, heater, white walls.

A. B. C. MOTORS

3671 S. GRAND — Lincoln-Mercury Dealer — PR. 1-8120

STOP THE PRESS!

GIVE EVERYONE TIME TO SEE VINCEL FOR A NEW '56 MERCURY OR LINCOLN! WE'RE TRADING HIGHER THAN EVER BEFORE IN OUR HISTORY! SEE VINCEL TODAY!

FRED F. VINCEL, INC.

LINCOLN-MERCURY

7701 MANCHESTER — MI 5-2032

LATE MODEL TRADE-INS BIG SAVINGS TO YOU

JOS. NESSER MOTORS

Dealing in Hy-grade Cars since 1920
6536 Chippewa FL 1-6300

TAKE OVER PAYMENTS

'50 Oldsmobile, green and white; radio, heater, Hydramatic.

KNEEZLE AUTO SALES

6615 MANCHESTER, MI 5-3020

'52 OLDS 88, $695 — 4-door, radio, heater.

ENDICOTT CHEVROLET

220 W. Lockwood WO 2-3333

'54 Olds Holiday, $1945 — 88; beautiful 2-tone, power brakes, power steering; radio, heater, Hydra-Matic, white walls; many other extras. (Used Car Lot GREBE

3620 S. KINGSHIGHWAY

'53 OLDS 88, $1145 — Beautiful 2-tone, fully equipped; runs and drives A1; written guarantee; bank terms; 50 other cars. BROWN, 2819 Gravois, PR 2-9587.

OLDS '51, "88"; 2-door, radio, heater, power brakes, Hydra-Matic, only $1450. Klink, 2217 S. Grand.

JOE SIMPKINS, Lot No. 2

Has '46s, '47s, '48s, '49s; Fords, Chevs., Plyms., Olds., Buicks.

FULL-PRICE SALE, $195

5131 EASTON

TAKE OVER PAYMENTS

'52 Packard 4-door; radio, heater, automatic transmission; 2-tone green.

KNEEZLE AUTO SALES

6615 Manchester MI 5-3020

'51 PACKARD, $395 — Club coupe; automatic transmission, heater and defroster, seat covers; a real bargain.

BURNS BUICK

OL 2-1346
4225 NATURAL BRIDGE

'53 PACKARD

200; VERY CLEAN

$1095

SCHNEIDER PONTIAC

4231 North Grand CE 1-0048

'55 PLYMS.

2-DOORS AND 4-DOORS FULLY EQUIPPED 4 TO CHOOSE FROM

$1095

Authorized NEW CAR Dealers

Auffenberg

820 N. KINGSHIGHWAY
1½ Blocks North of Delmar
FO 1-0812

1955 PLYMOUTH 2-DOOR

Lovely 2-tone paint, sparkling white wall tires, only 8000 miles, like brand new, spare tire has never touched the ground. Don't miss seeing this buy. $1295.

BRAHM

2841 CHIPPEWA Since 1921

'55 PLY. REPOSSESSION

LIKE NEW
TAKE OVER PAYMENTS

METRO MTRS.

DODGE-PLYMOUTH DEALERS
Where the deal is a fact, not fiction
1085 N. KIRKWOOD RD.
YO 5-5230

'52 PLYMOUTH

2-DOOR SEDAN

$495

SCHNEIDER PONTIAC

4231 North Grand CE 1-0048

1955 PLYMOUTH SEDAN

Sparkling 2-tone paint, white wall tires, V8 engine, chrome discs, side view mirrors, radio, heater, turn signals, tip top condition throughout; only $1395.

BRAHM

2841 CHIPPEWA Since 1921

'53 HOLIDAY, $1445

Beautiful 2-tone Holiday super "88" hardtop, Hydra-Matic, radio, heater, white walls, turn signals, many other features; looks and drives like a dream; also perfect '53 sedan, 2-door 88; '53 sedan 98, and '54 super 88 sedan; you may have them inspected at a new car service department before buying; we'll pay for any corrections. Also fully guaranteed; low down payment and bank terms to fit your own budget.

50 Other Beautiful Bargains

CYRUS SINCE 1920

3518 Lindell, 1½ block east of Grand

'54 OLDS, $1795

"88" 2-DOOR

Original 2-tone green; Hydra-Matic, radio, heater, white walls, power brakes, low mileage.

DUFAUX BUICK

3405 S. Kingshighway VE 2-1221

'54 OLDS HOLIDAY

Beautiful 2-tone blue and white; power steering, radio, heater; an outstanding car in appearance and condition; only $1895.

KUHS BUICK

2837 N. Grand FR 1-2904
OPEN EVENINGS

'53 OLDS, $1295

"88" sedan; excellent condition.
75 More to Select From

THOMS

5200 DELMAR FO 1-4808

'55 Olds, $2495

98 4-door; fully equipped; power steering, power brakes, white-walls, 2-tone green and white finish.

COTTER BUICK

3288 S. Kingshighway VE 2-3968

'51 OLDS 98, $595

De Luxe sedan. A real bargain.
75 More to Select From

THOMS

5200 DELMAR FO 1-40808

'53 OLDS HARDTOP

Super "88" Holiday; 2-tone green, matching leather and nylon interior; power; factory equipped; a real beauty.

$1495

NOLTING OLDS

10105 MANCHESTER YO 5-5611

'53 OLDS "88", $1199

Super 4-door; radio, heater, 2-tone, whitewalls, straight transmission.

TUCKER

2339 S. GRAND PR 6-5901

'55 OLDS SUPER 88

4-door, power steering, radio, heater, Hydramatic

$2095

SCHNEIDER PONTIAC

4231 North Grand CE 1-0048

'56 Olds, 2-Dr., $2595

Beautiful 2-tone; radio, heater, Hydra-Matic, white walls, other extras; warranty. (Used Car Lot GREBE

3620 S. KINGSHIGHWAY

'54 OLDS "88"

Sedan; Fully Equipped; $1695

KUHS BUICK

2837 N. Grand FR 1-2904
OPEN EVENINGS

OLDS '56 super 88 Holiday; fully equipped; real buy, going in service. TW 2-5512.

Billiard Table "Swapped" For Boat and Motor

"Over 15 calls—made a deal," said Mr. H. K., the advertiser. People read Post-Dispatch want ads avidly! They are low in cost—big in results! To place your want ad call:

MAIN 1-1111 — The Post-Dispatch

as many as

36 AD-TAKERS

Available to Serve You

HEY SPORT!!!

HOW ABOUT A GREBE-FISCHER HARDTOP or CONVERTIBLE?

'53 PONTIAC Chieftain Catalina	$1195
'53 PLYMOUTH Belvedere Coupe	945
'51 NASH Rambler Convertible	495
'53 CHEVROLET Bel Air Coupe	1095
'55 CHEVROLET V-8 Corvette	2295
'55 OLDS Super 88 Convertible, All Power	2595
'55 OLDS-98 Holiday Coupe, All Power	2595

All Cars Fully Equipped, Guaranteed

GREBE-FISCHER OLDS

3400 S. KINGSHIGHWAY — PL 2-0400

NEW '56 CHEVROLET CONVERTIBLES

Ready to Roll Equipped With Radio Heater Power Glide

$2395

Largest Stock in Town Available to You During Our Spring Clearance Sale Only $295 Down

FELD CHEVROLET

7700 Manchester MI 5-4353

$10 DOWN

	PER MO.
'49 PLYMOUTH	$19.18
'51 FORD	$23.16
'52 CHEV.	$27.88
'51 NASH	$18.68
'51 CHEV.	$23.88
'50 PLYMOUTH	$19.71
'50 PONTIAC	$21.71

24 MONTHS TO PAY

AUFFENBERG'S ST. LOUIS MOTORS

Authorized DeSoto-Plymouth Dealer
3949 LINDELL OL 2-5210
Indoor Heated Showroom

SPECIAL SALE LOW DOWN PAYMENTS

'48 Chevrolet Aero Sed.	$125
'51 Packard	$545
'52 Packard	$695
'49 Dodge 2-Dr.	$250

(Used Car Lot GREBE

3620 S. KINGSHIGHWAY

'51 PLYMOUTH 4-DOOR

$10 DOWN

$21.13 for 24 Months

COMMUNITY

3155 Union EV 1-6005

NOTHING DOWN

(JUST TAKE OVER PAYMENT) '50 Plymouth sedan; original gray with radio, heater, seat cover, brand-new tires; drive this car. You'll say it drives like new! Balance is $297.50, next payment of $16.10 will be due May 14. 24 months. Phone us, MI 7-3540, RICH MOTOR, 2410 Big Bend.

'51 PLYM., $460

2-door; beautiful green one-owner; a real beauty in every respect.

Auffenberg's

NASH MISSOURI

3959 LINDELL JE 5-2707

NO CASH NEEDED

'53 PLYMOUTH, $795

Original tan finish; this beautiful 4-door sedan has the original tan offset by original whitewall tires; equipped with radio, heater and brand-new plastic seat covers. Exceptionally low mileage; mechanically perfect; one owner. New car trade-in. 100% written notarized guarantee.

AUFFENBERG'S ST. LOUIS MOTORS

Authorized DeSoto-Plymouth Dealer
3949 LINDELL OL 2-5210
Indoor Heated Showroom

'55 Plymouth 2-Door

Savoy 2-tone green, cream top, matching interior; may be purchased for net balance due, $1471.21. 24 months to pay. Trade, terms. Phone MI 7-4455. Maplewood, 7124 Manchester.

'53 Suburban $895

Plymouth all-metal station wagon, radio, heater, etc. Wonderful condition; fully guaranteed.

MAJOR

5460 Natural Bridge EV 2-8585

PLYMOUTH '51 4-door Cranbrook; very clean, low mileage. TA 1-3531.

$10 DOWN

Clean Used Cars

'52 HUDSON HORNET	$545
'51 FORD VICTORIA	$595
'49 OLDS	$245
'49 BUICK	$245
'49 OLDS CONVT.	$295
'53 PLYMOUTH	$695
'50 DODGE	$395
'48 DODGE Club Coupe	$195
'47 OLDS Club Coupe	$195
'48 CHEVROLET	$195
'49 FORD	$295
'49 MERCURY	$195
'52 FORD V8	$695

24 Months To Pay

SIMMS OLDSMOBILE

5950 DELMAR PA 7-2506
6709 PAGE VO 3-0950

McDANIEL'S

24 Yrs. on Natural Bridge

V-8 FORDS V-8

1955 Ranch Wagon
1955 Fairlane Victoria
1955 Custom Fordor
1955 Custom Tudor
1953 Custom Fordor
1951 Mainliner Fordor

STUDEBAKERS

'55 Champion DeL. 2-Door
'55 Commander DeL. 4-Door
'55 Commander Cust. 4-Door
'55 Champion Cust. 2-Door
Easy Terms, Bank Financing
4850 Natl. Bridge CO 1-9933

McDANIEL'S

CHEAPIE SPECIALS

FRI. and SAT. ONLY

'51 Nash Amb.	$275
'50 Pontiac Chf. 8	$275
'51 Studebaker V8	$275
'51 Dodge Meadobrk.	$195
'49 Ford V8 cust.	$150

SOUTH GRAND MOTORS

4664 S. GRAND

'50 PLYM., $295

LIKE NEW!

2-door, blue, equipped
Ask About Our 1 Year 100% Written Guarantee

TED'S

Authorized DeSoto-Plymouth Dealer
7467 MANCHESTER ST 1-9555

1955 PLYMOUTHS

Your choice of body styles and colors, 6's and 8's; fully equipped 2- and 4-doors, or hardtops; new arrivals at special discount prices.

KRIBS

3205 NAT. BRIDGE JE 1-7511

'53 PLYMOUTH

2-door sedan; radio, heater; dandy family car; $795; $230 down.

KUHS BUICK

2837 N. Grand FR 1-2904
OPEN EVENINGS

'55 Plymouth, $1295

Club Savoy, V-8; 7700 actual miles; like new

RAY RIXMAN, INC.

7947 N. Broadway EV 1-3306

PLYMOUTH, '56: DEMONSTRATOR, Savoy sedan; beautiful 2-tone green; radio, heater, white-walls with chrome wheel discs; carries new-car warranty. Save $$

GEO. PAPPAS, INC.

MISSOURI'S LARGEST DODGE-PLYMOUTH DEALER
3637 S. Kingshighway VE 2-3600

'51 PLYMOUTH, $455

Radio, heater, low mileage

ENDICOTT CHEVROLET

220 W. Lockwood WO 2-3333

$2,000,000 STOCK REDUCTION SALE — $2,000,000 STOCK REDUCTION SALE — $2,000,000 STOCK REDUCTION SALE!

SEE US

NOTICE!

M. B. THOMAS

We wish to take this opportunity to thank the good people of the ST. LOUIS AREA for the wonderful response to our $2,000,000 REDUCTION SALE!

Our intentions were to close the sale on March 28 but due to the fact that we were unable to handle the thousands of people we are HOLDING THE SALE OVER 'TIL APRIL 7th. This will positively be the last day.

DUE TO OUR SELLING A LARGE AMOUNT OF CARS DURING THE PAST 10 DAYS WE WERE ABLE TO BUY THEM AT A MUCH LOWER PRICE AND PASS ON THE SAVINGS TO YOU.

400 CARS LEFT TO SELL

SEE US

MANY UNDER $500 BRING YOUR TITLE & PAYMENT BOOK SOME AS LOW AS $50

WE HAVE SOLD OVER 1,000,000 CARS IN THE PAST 17 YEARS. THERE MUST BE A REASON!

BANK RATES ON NEW CARS

$2,000,000 STOCK Reduction SALE

SALE HELD OVER TO APRIL 7TH

SEE US

'56 CHEVROLETS FORDS PONTIACS MERCURYS PLYMOUTHS DODGES CHRYSLERS DE SOTOS LINCOLNS CADILLACS OLDS BUICKS

15 MINUTE DELIVERY ON APPROVED CREDIT

WE BELIEVE YOU WILL NEVER BE ABLE TO BEAT THESE PRICES ANY PLACE! SHOP EARLY

ALL Makes, Models & Color Combinations Cars & Trucks As Low As $1295

SHORT OF CASH? NO MONEY?

DON'T WORRY—FINANCING ON THE SPOT!

36 Months to Pay

OPEN 10 A.M. TILL 10 P.M.

M. B. THOMAS Inc.

275 & 300 LEMAY FERRY ROAD

OPEN 10 A.M. TILL 10 P.M.

OUR LOSS IS YOUR GAIN!

SHOP NOW

OUT OF TOWN BUYERS WELCOME! WE FINANCE ANYWHERE! — OUT OF TOWN BUYERS WELCOME! WE FINANCE ANYWHERE!

LOST OUR LEASE—MUST SELL

TO MAKE ROOM FOR NEW BUILDING

200 Reconditioned, Guaranteed USED CARS

ALMOST EVERY YEAR, MAKE AND MODEL

We Do Our Own Financing—So We Can Arrange Terms

NO MONEY DOWN and as low as **$2.75 Per Week**

New Building Now Started! We Must Make Room—2 Acres Gone! We Must Consider Any Offer!

Building has started on our big 2-acre lot at 6422 Easton—we have no place to put these cars—so that they must be sold now! Here's your chance to save on fine used cars.

Tremendous Trades on New '56 FORDS

35 MONTHS TO PAY

Joe Simpkins—according to factory records—is first in customer satisfaction—and this is our greatest in our 31 years. Not sad!

Joe Simpkins 6421 EASTON

OPEN WEEK-NITES 'TIL 10 P.M. PHONE EV 2-6490 TODAY

PUT THE "SHOW" on the ROAD!

SEE IT NOW!

AMERICA'S ONLY 5-PASSENGER SPORTS CAR

NEW 1956

STUDEBAKER HAWK

$395 Or Your Old Car Down **$49.68** Including Finance Charges

Call For Demonstration Ride

SOLL & SCHILLING

STUDEBAKER, INC.

5800 DELMAR AT GOODFELLOW

PA 6-0777

St. Louis' Oldest Studebaker

Service

Pickup and Delivery

Ed. Rippy **Ed. Rippy**

'54 CHRYS.	$1495	'55 PLYM.	$1495
'51 DE SOTO	$ 495	'52 BUICK Convt.	$ 595
'53 BUICK	$ 995	'50 PONTIAC	$ 195
'54 MERC. Hdtp.	$1495	'51 HUDSON	$ 195
'54 NASH	$ 895	'36 FORD	$ 95
'46 DE SOTO	$ 75	'40 CHEVROLET	$ 65

SPECIAL!

'53 PLYMOUTH $595

TWO LOCATIONS TO SERVE YOU BETTER

5825 DELMAR VO 3-6555 — 7171 PAGE West of Pennsylvania VO 1-1166

YOUR CHRYSLER PLYMOUTH DEALER

Ed. Rippy **Ed. Rippy**

PRICED TO SELL

YR.	MAKE	MODEL	WAS	NOW
'56	Chevrolet	V8 2-Door	$2595	$1945
'55	Chevrolet	P.G. Sport Coupe	$1995	$1795
'54	Chevrolet	P.G. Sport Coupe	$1695	$1495
'54	Ford	Fordomatic 4-Door	$1295	$1195
'53	Dodge	2-Door	$ 895	$ 745
'52	Chevrolet	2-Door	$ 795	$ 695
'51	Studebaker	4-Door Commander	$ 695	$ 495
'51	Buick	Riviera Sport Cpe.	$ 895	$ 725
'50	Ford	2-Door Custom	$ 495	$ 395
'49	Chevrolet	2-Door De Luxe	$ 425	$ 395
'48	Buick	Convertible	$ 345	$ 295

150 OTHER CARS TO CHOOSE FROM

FELD USED OK CARS

7700 MANCHESTER MI 5-4358

6951 MANCHESTER MI 5-5782

For the Best Buy on a better used car see **Dickerson Motors** 6116 Natural Bridge EV 2-2394 Open Weekdays 'til 10 P.M.

DAMAGED '55 Ford, tudor ranch wagon, 8-cylinder, top damaged, $900; '53 Buick hardtop, full power, $725; '55 Plymouth convertible, $700. Walnut Park 9760 Watson.

TAKE OVER PAYMENTS '53 Plymouth 2-door; radio, heater, automatic transmission; blue and ready. **KNEEZLE AUTO SALES** 6615 Manchester MI 5-3020

'52 PLYMOUTH, $295 Cambridge sedan; runs and drives very good; $5 down, $5 week; 18 months' written guarantee. 150 other cars. BROWN, 2819 Gravois. PR 2-9587.

ONE-OWNER CAR 1955 Powder Blue 4-Door Plymouth. PRICED TO SELL. WILL FINANCE TA 1-6421

1953 PLYMOUTH, $695 4-Door. Very clean. Equipped. **RIESMEYER FORD** 8154 Manchester MI 7-3033

'52 PLYMOUTH $445 4-door Cambridge; radio, heater; very clean. See today. RIESMEYER FORD 8154 Manchester MI 7-3033

PLYMOUTH, '54, Savoy; 4-door; white wall tires; low mileage; must sell; will finance. 1451 Old Florissant Rd., Ferguson. JA 1-0782.

PLYMOUTH, 1951 2-door; radio; looks like new; only $445. RIESMEYER FORD 8154 Manchester MI 7-3033

PLYMOUTH, 1940 perfect; private owner. CO 1-5743.

PLYMOUTH, '48; 4-door de luxe $165; radio, heater. FO 1-0415.

'53 Pontiac, $995 De Luxe 4-door; radio, heater, 2-tone paint; very clean; only $295 down, low GMAC terms. SAFE FREE DRIVING LESSONS **McMAHON** 4120 Gravois PONTIAC MO 4-4104

'55 PONTIAC CATALINA HARDTOP Extremely low mileage; radio, heater, whitewalls. **$1895** **Jos. Nesser Mtrs.** Dealing in Hi-Grade Cars Since 1920 6536 Chippewa FL 1-6300 OPEN 'TIL 10 P.M. COME SEE THESE TODAY

BETTER SEE MISSOURI'S LARGEST FOR YOUR

NEW PLYMOUTH

PRICES START AT **$1592.00**

Includes Heater, Defrosters, Turn Signals — All Freight and Taxes — 36 Months to Finance

GEO. PAPPAS, INC.

Authorized Dodge-Plymouth Dealer

3637 S. Kingshighway VE 2-3600

TODAY'S SPECIALS $495 EACH

'51 PONTIAC SEDAN
'51 BUICK SEDANETTE
'51 DE SOTO SEDAN
'51 PONTIAC 2-DOOR
'51 MERCURY SEDAN

We're easy to deal with.

THOMS 5200 DELMAR FO 1-4808

'53 PONTIAC, $995 De Luxe sedan; S; Hydra-Matic, radio and heater. Sharp. 75 More to Select From **THOMS** 5200 DELMAR FO 1-4808

'55 PONTIAC Custom Catalina coupe; radio, heater; Hydra-Matic, power brakes; sparkling light blue with white top; excellent white walls; a dream of a car for a reasonable price. $1995. **CASTLES-WILSON** 4530 DELMAR FO 1-6904 Open Weekdays 'til 9, Sat. 'til 5

$195 FULL-PRICE SALE we do our own financing. JOE SIMPKINS LOT No. 2 5137 EASTON FO 7-0894

'56 PONTIAC STA. WGN. $2695 870 4-door, fully equipped. Big saving on this slightly used car with less than 3000 miles. **VINCEL** TRADES FROM St. Louis' Oldest PONTIAC Dealer 3291 S. Kingshighway FL 1-3291 OPEN 'TIL 9 SAT. EVE.

'54 STA. WAGON, $1495 Pontiac, de luxe S; Hydra-Matic; 4-door, with roll down seat. 75 More to Select From **THOMS** 5200 DELMAR FO 1-4808

'54 Pont., $1345 2-door; Hydra-Matic, radio, heater; very sharp; new car trade; see today; $345 down; 24 months; low GMAC terms. Open until 10 p.m. **McMAHON** 4120 Gravois PONTIAC MO 4-4104

MENDENHALL Always have 150 of the cleanest cars in America, all makes, all body styles. We trade high and fast. Low bank rates. Open Eves. 'Til 9; Saturday 'Til 5. 2231 WASHINGTON CE 1-8205 Just East of Jefferson

'54 PONTIAC ONLY $1695 Beautiful two-tone Custom Catalina, equipped with radio, heater, power steering, power brakes, electric windows, white-wall tires and lots of extras, just like new. CHRIS CHRISTEN 6171 Natural Bridge EV 3-5000

'49 PONTIAC $795 Chieftain de luxe 4-door; equipped with Hydra-Matic, heater and white wall tires. 10,000 actual miles. One owner. This is the newest '49 in town. See it to believe it. **VINCEL** OPEN 'TIL 9 SAT. EVE. TRADES FROM St. Louis' Oldest PONTIAC Dealer 3291 S. Kingshighway FL 1-3291

'55 PONTIAC 2-DOOR Heater, clean as a pin. $1695 SCHNEIDER PONTIAC 4231 North Grand CE 1-0048

'52 PONTIAC 6-cylinder, 4-door sedan; immaculate inside and out. $795; terms. KUHS BUICK 2837 N. Grand FR 1-2904 OPEN EVENINGS

'52 PONTIAC $595 Chieftain 4-door. Equipped with Hydra-Matic, radio and heater, one-owner, new-car trade-in. **VINCEL** TRADES FROM St. Louis' Oldest PONTIAC Dealer 3291 S. Kingshighway FL 1-3291 OPEN 'TIL 9 SAT. EVE.

1954 PONTIAC, $1395 Starchief 4-door sedan complete with Hydra-Matic, radio, heater, turn signals, spotlight, almost new tires, spotless interior; this is a beautiful automobile, no marks, no tears, no dents; let your wife inspect this one from bumper to bumper; see it up to 9:30 tonight. WRIGHT NASH 6119 DELMAR PA 5-6111

TAKE OVER PAYMENTS '52 Pontiac Catalina; radio, heater, Hydramatic; 2-tone green. KNEEZLE AUTO SALES 6615 MANCHESTER MI 5-3020

'50 PONTIAC, $275 Station wagon; radio; heater; automatic shift; very nice. RAY RIXMAN, INC. 7917 N. Broadway EV 1-3506

'55 PONTIAC, $1695 4-door sedan; equipped; Hydra-Matic drive; one-owner. **VINCEL** TRADES FROM St. Louis' Oldest PONTIAC Dealer 3291 S. Kingshighway FL 1-3291 OPEN 'TIL 9 SAT. EVE.

PONTIAC '53 (6); radio, heater, Hydra-Matic; beautiful green finish; $50 down, $33 for 21 months. C & Z, 3126 Big Bend MI 7-2415

'52 PONTIAC CATALINA Radio, heater, automatic transmission; new car trade-in; a steal at **$560** And Any '51 Model 8900 Gravois Dealer PL 2-5700

'54 PONTIAC, $1195 Chieftain de luxe 2-door, S; Hydra-Matic; fully equipped. 75 More to Select From **THOMS** 5200 DELMAR FO 1-4808

'49 PONTIAC, $295 2-door with Hydra-Matic CHRIS CHRISTEN 6171 Natural Bridge EV 3-5000

PONTIAC, '48 4-door, Hydra-Matic, radio, heater, directionals, ideal 2d car. UN 7-3304.

PONTIAC, '54 clean, $1095. COMPTON NASH, 2207 Big Bend.

CUSTOM **'55 STUDEBAKER $1195** Champion 2-door; almost new; very low mileage; white-wall tires. Bank financing. New car cost over $2300. Save plenty on this one. **McDaniel's** 4850 Natural Bridge CO 1-9933

'53 STUDEBAKER V-8 Radio, heater, white sidewall tires, automatic transmission; a perfect running car. **$560** And Any '51 Model 8900 Gravois Dealer PL 2-5700

'52 STUDE. HARDTOP 2-tone paint; equipped; overdrive, white walls; really sharp. GILBERT BUICK 3500 Gravois PR 1-5203

STUDEBAKER, '54; Champion station wagon; very low mileage; fully equipped; hurry on this one! SOLL & SCHILLING STUDEBAKER, INC. 5800 DELMAR PA 6-0777

STUDEBAKER, '50 sedan; must sell, $150. Kunk, 2217 S. Grand.

Willys Parts Distributor SAPPINGTON SERVICE Gravois Rd. Sappington, Mo.

MOTOR SALES, gigantic used car bargain carnival. 4200 Lindell.

FOREIGN CARS 170A

JAGUAR 1953 Mark 7. Baby blue with red leather seat covers. Like new. Only 7000 miles. Wonderful buy. FO 7-3300, Apt. 1904.

VOLKSWAGON, 1956 convertible, $1700; 3200 miles. PA 1-1311.

AUTOMOBILES WANTED 171

WE WILL BUY YOUR LATE MODEL USED CAR TOP DOLLAR **METRO MTRS.** DODGE-PLYMOUTH DEALERS Where the deal is a fact, not fiction 1085 N. KIRKWOOD RD. YO 5-5230

WE BUY FOR CASH OR SELL FOR OWNERS Highest prices paid for clean cars. Bring title. **KOTTEMANN** 4609 DELMAR FO 7-8040

$50 TO $100 MORE for your car. See us now for fast action, cash waiting. KUGMAN'S 4301 Washington OL 2-6752

WE NEED cars. DiFranco, North-Side Motors, 4232 Natural Bridge.

WE'RE WHEELING AND DEALING

We Buy for Cash or Sell for Owner. Always a Good Selection of Cars on Hand.

'53 WILLYS ACE AERO 2-door; radio, heater, overdrive; 1 owner; 19,000; was $765, now $695
'51 BUICK SPECIAL, sedan; dynaflow; fully equipped. Priced to sell Now.
'52 CHEVROLET Club Coupe $495
'50 PONTIAC sedan $365
'49 PONTIAC 2-Door $265
'49 CHEVROLET 2-Door $265
'51 NASH 2-Door $295
'51 NASH Rambler Station Wagon $495
'49 BUICK Sedanette $195
'49 STUDEBAKER $ 95
'49 HUDSON $ 95
'47 FORD $115
'48 BUICK $165

KOTTEMANN 4609 DELMAR FO 7-8040

DE SOTO-PLYMOUTH 1st In St. Louis ★ Buy 1 or 100 Fleet Prices To Everyone!

1956 PLYMOUTHS AS LOW AS **$1519.85** FREIGHT & TAXES INCLUDED

NO RED TAPE! IMMEDIATE DELIVERY

KRIBS Motors 3205 Natural Bridge JE 1-7511 AUTO CHAIN STORE

AUTOMOBILES WANTED 171

$30 ANY CAR Made, Model or Condition 2824 CHOUTEAU FR 6-4787

ALL AUTOS BOUGHT We need them. Klink, 2217 S. Grand.

WE BUY clean cars, '49 to '53 models; any make; bring your title, get the cash. Brown, 2819 Gravois. PR 2-9587.

CARS wanted for wrecking; we buy by phone; tow truck brings cash. PA 7-1726, 6247 Bartmer Av.

SEDAN DELIVERY truck; late model; must be perfect and low mileage. Thornwall 5-2787.

PLEASE, veteran needs cars for junk; cash; immediate pickup. Salvage, 1538 S. Third. GA 1-8053.

JUNK CARS WANTED for salvage. Madison Auto Parts, 1626 Madison. CH 1-8812. MA 1-9823.

CARS, trucks, burned, wrecked, junkers. Ollie Bohlman. HA 7-1880.

AUTO REPAIRING, PAINTING 172

MOTOR OVERHAULING; re-ring, rebore, valve job, rebuilt engine, automatic and standard transmissions, differential, clutch, wheel alignment, brakes, etc.; battery, radiator, repairing, body work and car painting; 18 months to pay, no money down. J. H. GLASER & SON, 6305 Natural Bridge CO 1-4404

TRUCKS, Tractors, Trailers 173

'55 PANEL Chevrolet, ½-ton; heater; exceptionally clean; traded on passenger car; only $1295. **BILGERE CHEVROLET** 2817 N. GRAND FR 1-3816

NO MONEY DOWN 1953 Ford, ½-ton pickup; loaded with accessories; very, very clean; we advance cash today. TOWN & COUNTRY 3511 S. Kingshighway VE 2-1200

50 TRUCKS FOR SALE Chevrolet, Fords, Macks, Internationals, Whites, etc., from ½ to 10 tons; terms; we trade. VANDEVENTER AUTO SALES 717 S. Vandeventer

BARNEY'S FOR TRUCKS 1940 to '54 models, all body types. BARNEY'S 4415 MANCHESTER

TRUCKS, Tractors, Trailers 173

'55 CHEVROLET $1295 ½-ton pick-up; factory equipped, including white wall tires. Newest '55 in town. Like brand new. **VINCEL** TRADES FROM St. Louis' Oldest PONTIAC Dealer 3291 S. Kingshighway FL 1-3291 OPEN 'TIL 9 SAT. EVE.

CHEVROLET PANEL 1950 ½-ton; red; only $395; also '49 panel. **BILGERE CHEVROLET** 2817 N. GRAND FR 1-3816

CHEVROLET, 1955 2-ton inclosed Van Body, purchased in November; practically new, heater, clearance lights, cab lights, fog lights, directional signals, dump lights, heavy duty springs, heavy duty rear axle, extra low gear, heavy duty motor, dual wheels and oversized rear tires, driven approximately 2000 miles. See E. B. Douglas, 2836 Olive st.

CHEVROLET, 1955 ½-ton pickup, long wheel base, ¾-ton body, practically new, dark green, heater, cab lights, fog lights, directional signals, spot light; purchased in November; driven approximately 2000 miles. See E. B. Douglas, 2836 Olive st.

CHEVROLET, '51 carry-all; nothing down. J. S. Auto, 7660 Manchester.

CHEVROLET, '48 Vanette, $150 cash. 402 De Soto after 5 p.m.

DIAMOND T, 1948 dump truck, $350, or will sell 7½ by 9 ft. dump body. 3222 N. Broadway.

DODGE, '52 pickup special, $395. J. S. Auto, 7660 Manchester.

FORD, '52 F600, long wheelbase, chassis and cab, 2-speed axle, clean; call Bill Crume, CE 1-8200. Mendenhall Motors.

FORD Vanette $? new in stock; we have good used trade-ins. King Schaber or Bill Crume, CE 1-8200. Mendenhall Motors.

FORD, '55 F900 tractors, road ready, will trade and finance, call King Schaber, CE 1-8200. Mendenhall Motors.

FORD, '51 dump; A1 condition. J. S. Auto Sales, 7660 Manchester.

TRUCKS, Tractors, Trailers 173

1955 FORD F-600 tractor; 5 direct 2-speed; Carter electric 75-gallon tank. Ask for Frank, FR 1-7430, FR 1-1162.

FORD, '53, tractor, F-600; very clean. J. S. Auto Sales, 7660 Manchester.

'52-½ and '50-¾ GMC Pickup 1948 Ford V8 pickup. 4 wheel drive Willys pickup. MELROSE MOTORS 9644 St. Charles rd.

GMC, '53, 450 Series road tractor, air brakes and 2 speed rear axle. INTERNATIONAL HARVESTER 3201 N. Broadway CH 1-0105

GMC, '51, 4½-yard mixer, heavy duty rear end, ready to go; after 6 MI 7-3116.

INTERNATIONAL 2-TON
1947 chassis and cab; real good; fifth wheel; ready to go. $395.
BILGERE CHEVROLET
2817 N. GRAND FR 1-3816

'54 International Dump CLEAN, LOW MILEAGE BARRETT WEBER, INC. TRUCK DEPARTMENT 3330 S. Kingshighway

WHITE, 1948; moving van, with 14 ft. body; priced to sell. Harold Hudson, 3215 Woodson rd.

60 TRUCKS, ½ to 20 tons. Arthur or Morris, 2300 N. Lindbergh.

TRUCKS, TRACTORS TRAILERS WANTED 174

Used Trucks Wtd.
Any size or description; top prices paid; bring your title; cash on the spot.
BARRETT WEBER TRUCK DEPARTMENT 3330 S. Kingshighway FL 2-7006

SHOP the rest, then sell your truck to the best. Arno, 1915 N. Ninth.

BUYERS of trucks, semi-trailers. Arthur Morris, 2300 N. Lindbergh.

AUTOS, TRUCKS FOR RENT 177

LIGHTWEIGHT tandem axle tractors for lease for Illinois operation. Glenview 2-5124.

Auto Trailers, Mobile Homes 180

WE BELIEVE WE HAVE: BEST PRICES IN TOWN! BEST TRADES ANYWHERE! BEST SERVICE AVAILABLE BEST DEALS TO BE HAD!
GRASK
2 BIG LOCATIONS FOR YOUR CONVENIENCE. OPEN 9-9 EVERY DAY EXCEPT SUNDAYS. 6671 Olive Street rd. PA 7-0740 18th and Missouri, East St. Louis BR 1-3361

LATE MODEL TRADE-IN PRICED TO SELL QUICKLY
35-FT. FLEETWOOD — $2495
37-FT. KROFF — $2195
35-FT. ROLLAWAY — $1995
30-FT. PONTIAC — $1895
34-FT. MOBILE — $1695
30-FT. WALCO — $1495
FRANKLIN TRAILER SALES
Lambert Field and Highway 66 at stop light. PE 1-0444. Closed Sun.

ALL MUST GO! FORCED TO MOVE 36' $2895 29' $2495 Geo. Wilson Trailers Coaches AMERICAN and TRAVELO 8795 Natural Bridge EV 1-4388

CLOUSS TRAILERS
A.B.C. De Luxe; Crosley kitchen, washer, radio, plank oak interior. 35 trailers; closed Sun. 6801 Olive.

HUB TRAILER CO.
Pacemaker, Schult Streamlite Champion—Insurance—Parts Selection of Used Trailers Buy at Hub—Get Service 10501 Highway 66, Kirkwood YO 5-6600 Open 'til 9, Closed Sundays

USED MOBILE HOMES $295 and UP
New Trailers, $1250 & Up
Makes handled: Byerly, Alma, Stewart, Prairie Schooner and Trotwood. Furniture accepted in trade. Up to 5 years to pay. Bank financing.
COPE AUTO AND MOBILE HOMES R.R. 2, Belleville, Ill., across from Gate 4, Scott Air Force Base Phone Adams 3-5858 CLOSED SUNDAYS

SEE THIS NEW HOWARD
America's finest, most reasonably priced quality Mobile Home yet produced; Early American interior. New 36' Skyline 6 sleeper, $2995 New 41' Roycraft 6 sleeper, $3695 Used, Low as $100 Down 5 Years to Pay; Closed Sunday Weekdays 9 to 9 P.M. ALDERSON TRAILER SALES 7758 Olive St. Rd., Highway 340

LOBMASTER'S
10681 St. Charles rd. HA 8-4433

Midway Trailer Sales
Detroiter Glenmaster and Sportsman 28' to 51'; up to 8 years financing. Closed Sunday. 8322 State St., E. St. Louis, Ill.

HOUSE TRAILER, 35' American; sleeps 4; like new; air-conditioned. PR 1-6688.

AMERICA'S FINEST SPARTAN
LINDBERGH (U.S. 66) Across from Airport OPEN WEEKDAYS 9 A.M. TO 9:30 P.M. CLOSED SUNDAYS

E.C. DUNNE TR. COACHES
Smoker, Marlette, Howard 7905 Watson rd. Hy. 66 WO 1-6155 Closed Every Sunday

FORSHEY TRAILER SALES
COLONIAL, ELCAR, DUO, STAR PARTS, INSURANCE Closed Sun., open week days till 9 6927 Olive St. rd. PA 1-0270

APPLER TRAILER SALES
Liberty and Continental (Closed every Sunday) 10250 Highway 66 YO 5-6811

CAMPING TRAILER, 18 ft. aluminum, fully equipped, electric brakes, $900. ST 1-0482.

HOUSE TRAILER, 20'. See eves., Sat. and Sun. at Little Trailer Ct., 8500 St. Charles Rock rd.

WHY buy a used trailer? New 36' 2-bedroom, $2995. 7758 OLIVE STREET RD.

AIRSTREAM TRAVEL TRAILERS Loving Sales Box 154 Ballwin, Mo.

AUTO TRAILER, MOBILE HOME WANTED 181

CASH FOR YOUR TRAILER FRANKLIN TRAILER SALES PHONE PERSHING 1-0444 Lambert Field and Highway 66

USED TRAILERS, for cash. Write full description and price. Box 62, Gray Summit, Mo.

Batteries, Bodies, Parts, Tires 183

4 670x15, good, used Goodyear white side walls, $27.50 or $7.50 each. EV 5-9250.

'45 MERCURY, Ford engine, $25; 2-speed Ford truck rear end, $30; good condition. EV 2-0298.

BATTERIES; guaranteed, $4.95; exchange. PE 1-0494.

THINGS FOR SALE

DOGS—CATS 202

GET THAT EASTER PUPPY AT SPRY FARMS THIS YEAR!

ALWAYS A CHOICE SELECTION of dogs and puppies on display at SPRY FARMS VISIT US 6180 DELMAR

BASENJIS PUPS, barkless; A.K.C.; $50 up. HA 8-3182.

BEAGLES, pair; guaranteed. CO 1-1971.

BOSTON TERRIER puppies; registered. MI 5-6192.

BOXER PUPS, A.K.C., beautifully marked; brindle and fawn; excellent show prospects. FL 1-1614.

BOXER pups; AKC, $35 to $50; flashy show stock. FL 3-7344.

BOXER PUPS, A.K.C. registered, reasonable. FL 3-9170.

BOXER PUPS, A.K.C., show prospects; reasonable. HA 8-6272.

BOXER PUPS, fawn, AKC registered, 2 months old. WO 2-3808.

BOXER pup, female, fawn, 2 months; beauty; A.K.C. OL 2-0581

CHIHUAHUA puppies; A.K.C.; little beauties; nice Easter gifts. PR 2-9160.

CHIHUAHUA puppies, registered, 8 weeks old. JA 2-9351.

CHOW, red; male; 4 months; AKC; shots. VI 3-3693.

COLLIE PUPS—A.K.C. 8 months female, sable and white; 7 eight weeks old, sable and white and tri-color, male and female; 9453 Olive Street rd.

COLLIE PUPPIES; sable and white and tricolors; AKC. Allen E. Reed, Route 1, Hillsboro, Mo., phone DeSoto 735W.

COLLIE Puppies; AKC; registered; little beauties; for Easter gifts. VI 3-3366.

COLLIE pups, AKC registered; sable, white. HA 7-7019.

DACHSHUND Pups, A.K.C. PE 1-0564, 11106 Morrow Dr., St. Ann, Mo.

DACHSHUND PUPS; red, 1 black, A.K.C. registered, 339 N. Taylor. FO 7-8534 to 7 p.m.

DACHSHUND; beautiful; top blood line; 3 months. VO 3-8069.

DACHSHUND puppies; 8 weeks, red, A.K.C. registered. EV 1-8634.

DACHSHUND pups, female. Real cuties. See these. ST 1-2731.

DOGS—CATS 202

DACHSHUNDS, 2 males, 9 weeks; registered; red. PA 5-5325.

DACHSHUND PUPPIES; A.K.C. registered; red males. WO 2-5932.

EASTER BARGAINS
Miniature Fox Terriers, $20; Pomeranians, A.K.C., $45; French Poodles, A.K.C., $110; Welsh Corgi, A.K.C., $30; Spitz, $17.50; Boxers, A.K.C., $50; Siamese Kittens, $20; Easter Bunnies, $1.75. Many others. NATIONAL, 3103 OLIVE

EASTER PUPPIES Easter Bunnies—Easter Ducklings Plan on getting yours this year at SPRY FARMS 6180 DELMAR

GERMAN SHEPHERD PUPPIES A.K.C. registered; Highly Pedigreed; 8 Weeks; See These. SPRY FARMS 6180 DELMAR

GERMAN Shepherd Puppies; registered. MI 7-3257 after 5.

KITTENS; free for good homes. WO 2-6290.

PEKINGESE, white, 4 months old, female. Taylor 1-1055.

PEKINGESE registered toy puppies; stud service. Wols. FL 1-6570

POODLES, toys and miniatures; A.K.C. registered; blacks, silvers; pet and show stock. YO 5-3719.

POODLES; white toys, 1 male, 1 female; AKC. TR 2-9531.

SCOTTISH CAIRN TERRIERS A.K.C. Registered; Brindles; 9 Weeks. SPRY FARMS 6180 DELMAR

SPRINGER SPANIELS; A.K.C.; females; phone WO 1-4802.

STUD SERVICE Blue Chihuahua, A.K.C. EV 2-2033.

WEIMARANERS; A.K.C., 4 females; $35 each. UN 4-4043.

HORSES AND VEHICLES 205

SUPERVISED horseback riding in beautiful Forest Park. Horses and ponies bought and sold. Horses rented for all occasions. Riding classes and instructions daily. Missouri Stables, 5200 Berthold.

CAPTAIN TUCKER; 5 gaited; 5 years old, son of Courageous Peavine; good show prospect. Linus R. White, Ironton, Mo.

SICILIAN donkey, 3 years old, gelding, will ride or drive, complete with new Jarrel buckboard and harness. Call or write J. M. Dorris, 600 S. Elm, Centralia, Ill.

HORSE TRAILERS, new and used, open Sat. and Sun. Triple B Mfr. Co. Mascoutah, Ill., LOgan 6-3301.

RABBITS, PET STOCK 207

EASTER BUNNIES; hundreds to select from; white and colored; bargain price. National, 3103 Olive.

POULTRY AND SUPPLIES 209

BABY DUCKLINGS, chicks and bunny rabbits, 5820 Nat'l Bridge.

BIRDS FOR SALE 211

A.B.S. PARRAKEETS Our own breeding; select full-bodied and full-feathered birds; an excellent selection; all colors; 5½ to 6½ years. SPRY FARMS 6180 DELMAR

A PARRAKEET FOR EASTER! Also EASTER BUNNIES, EASTER DUCKLINGS, EASTER Puppies. SPRY FARMS 6180 DELMAR

FINCHES, NEW SHIPMENT Hagemeier Pet Shop, 7731 Clayton rd., PA 5-7757.

BIRD CAGES; used and shopworn; closing out; many other items; bargain priced; moving to 3029 Olive about May 15, see Art, National, 3103 Olive.

$1.98 BABY PARRAKEETS $1.98 All colors, largest selection; cages $2.49. NATIONAL, 3102 Olive.

CANARIES, Parrots, Parakeets, cages, supplies. Visit, write National, 3101 Olive. Ship anywhere.

EASTER special; keet and metal cage, $4.19; also finches; lovebirds, canaries, Mynah, tropical cockatiels; seed, toys, cages; complete line of supplies for all pets. HAGEMEIER Pet Shop, 7731 Clayton rd., PA 5-7757.

PARAKEETS; selling out; rare breeders, babies, cages. UN 7-9925

AIR-CONDITIONING EQUIPMENT FANS—WINDOW FANS 214

AIR CONDITIONERS, largest selection of room units and central systems. We have any kind. HOLEKAMP, WO 1-7777; 1700 Brentwood Blvd.

PHILCO 1-ton delivered normal installation; 1-year service; preseason special; $229.95. Custom Interiors, 4704-08 Gravois.

AIR CONDITIONER, Carrier, 230 volts, with Thermostat; perfect; guarantee, cost $470, sell $140. HE 2-8396.

AIR Conditioners, ¾-ton FEDDERS, new, regular $288, special $205. General Furniture, 2900 S. Jefferson.

AIR-CONDITIONERS; new 1956 General Electric. "Thinline," preseason prices; carload dealer. Wm. Cohen, 7105 Olive, PA 5-9985.

CLOSEOUTS; all makes, sizes. Reel, EV 1-6761 or TE 7-3221.

FACTORY OUTLETS, FEDDERS, $119.95 up. 1732 Pine MA 1-1307

10-TON York air-conditioner, $850. GA 1-8675.

CASEMENT air-conditioners, ¾-ton, new, $199.95. MA 1-1307.

56 FEDDERS ¾-ton, $199. State Electric Co., 4001 Goodfellow. EV 3-0250.

AIRCRAFT 215

L-2 TAYLORCRAFT, $125 JA 2-3277

PLANES, new, used; $100 down. Lakeside Airport, Glenview 2-5135.

ANTIQUES 217

ANTIQUES, bargains, wholesale and retail; metals, china, stone, art objects, paintings, etc. 3726 Oxford, Maplewood.

DRESSER, walnut, marble top, with mirror. EV 1-6719.

MARION WALLACE SHOPPE; exclusive antique. 460 N. Boyle.

ANTIQUES WANTED 218

CALL WEBER, JE 5-1460 Cut glass, painted china, music boxes, jewelry, paintings, etc. ST 1-1649 Evenings and Sunday

BICYCLES, MOTORCYCLES 221

HARLEY DAVIDSON, 1947, model 74, good condition. EV 1-4650.

HARLEY-DAVIDSON, 1942, $80. UNiversity 4-4387.

JOIN Us in motorcycling, the world's greatest sport; for a new or used Harley-Davidson see Domyan Bros., 711 S. 10th st., East St. Louis, Ill. Upton 4-9014.

REBUILT bicycles; all sizes. C. & W. Bicycle Co., EV 3-3044.

BOATS AND MOTORS 223

BORUM BOATS THE WORLD'S FINEST
4 great models to choose from 16-ft Luxury Liner 16-ft. El Dorado 14-ft. Starfire 14-ft. Commando Built of Honduras mahogany. Open every night, except Saturday and Sunday, till 9

Your County Johnson Dealer GM BOAT CO.
St. Charles Rock Rd., 2 blocks west of Lindbergh. PE 1-0494

BEFORE YOU BUY! VISIT OUR COMPLETE BOAT AND MARINE SUPPLY STORES ST. LOUIS BOAT & MOTOR 2801 N. Bdwy. GA 1-4734 OPEN EVERY DAY TUES., THURS., FRI. EVES. WEST SIDE STORE 7171 Page VO 1-1166 OPEN EVERY DAY 9 A.M. TO 8:30 P.M.

MERCURY OUTBOARDS MASTERCRAFT TRAILERS Fishing and Pleasure Boats "Everything for the Small Boat Owner" ST. LOUIS SPORT SALES 2904 OLIVE JE 5-7100

WORK BOAT, 24-FT. Large Type Engine, $16,870.25 ST. LOUIS BOAT & MOTOR 2801 N. Bdwy. GA 1-4734 OPEN EVERY DAY TUES., THURS., FRI. EVES. WEST SIDE STORE 7171 Page VO 1-1166 OPEN EVERY DAY 9:00 A.M. TO 8:30 P.M.

ALUMA CRAFT BOATS AND CANOES TWICE the Strength HALF the Weight. SCHMITT BOAT CO. Open Tues.-Wed.-Thurs. night till 9 1211 S. Vandeventer JE 1-6941

A REAL BUY 14-FT. center deck aluminum outboard, rigged with steering, windshield, accessories; $396.50. ST. LOUIS BOAT & MOTOR 2801 N. Bdwy. GA 1-4734 OPEN EVERY DAY TUES., THURS., FRI. EVES. WEST SIDE STORE 7171 Page VO 1-1166 OPEN EVERY DAY 9:00 A.M. TO 8:30 P.M.

THE VERY BEST All models available E-Z terms, open every night except Sat. and Sun. 'til 9. YOUR COUNTY JOHNSON DEALER. G M BOAT CO. St. Charles Rock rd., 2 blocks west of Lindbergh. PE 1-0494.

Chris-Craft 5 Years Old PERFECT CONDITION LOTS OF EQUIPMENT PRICED TO SELL, $16,896.50 ST. LOUIS BOAT & MOTOR 2801 N. Bdwy. GA 1-4734 OPEN EVERY DAY TUES., THURS., FRI. EVES. WEST SIDE STORE 7171 Page VO 1-1166 OPEN EVERY DAY 9:00 A.M. TO 8:30 P.M.

BOATS AND MOTORS 223

GUS LAUBER 7329 St. Charles Rock rd. PA 7-7222.

BOATS — MOTORS — TRAILERS TRADE — TERMS OPEN TUES. AND THURS. TIL 9 ROCK HILL BOAT & MOTOR 9225 Manchester WO 2-6466

BOATS—MOTORS—TRAILERS BUD'S PLACE 4443 Chippewa PR 1-0816

BOAT; 14'; fiberglas; 10-h.p. Mercury motor plus trailer. 5875A Maffitt, CO 1-0931.

Chris-Craft 21-Ft. Cruiser 2 years old; 95 h.p.; sleeps 2 $2975.50 ST. LOUIS BOAT & MOTOR 2801 N. Bdwy. GA 1-4734 OPEN EVERY DAY TUES., THURS., FRI. EVES. WEST SIDE STORE 7171 Page VO 1-1166 OPEN EVERY DAY 9:00 A.M. TO 8:30 P.M.

'55 EVINRUDE MOTOR LIKE NEW: 25 HP. "SEE US BEFORE YOU BUY" ST. LOUIS BOAT & MOTOR 2801 N. Bdwy. GA 1-4734 OPEN EVERY DAY TUES., THURS., FRI. EVES. WEST SIDE STORE 7171 Page VO 1-1166 OPEN EVERY DAY 9:00 A.M. TO 8:30 P.M.

BOAT, 14-ft. plywood fiberglass, Luther trailer. 5817 Easton.

BOAT COVER, new, for 17' Chris-Craft. Turner 8-0331.

BOATS; wood, aluminum; working man's price; terms. HA 7-4556

BOATS, motors, new, used, call after 6. University 4-2960 Henry's

BOAT AND TRAILER; 12-ft.; semi-V-type; $140. FL 1-7693.

CABIN CRUISER; 38-ft.; Mathews equipped; excellent condition; reasonable; at Harbor Point Yacht Club or Upton 4-1199.

EVINRUDE, 15-hp., 1954 model, perfect $225. JA 1-8368.

EVINRUDE, 1954, 15 HP. Good condition. MI 5-2760.

14' FIBER-GLASS boat and trailer. Used 1 week. PL 2-3435.

HOLIDAY combination run-about and day cruiser; 16 ft. with 76" beam; wrap-around windshield and convertible top; safety for the family with speed for water skiing. PE 1-0427.

MOTOR; 90 HP marine engine, complete, cheap. 4639 Nat'l Bridge.

LOVELY 21Ft. Cruiser Sleeps 2; nice galley table; powered with 110-h.p. Mercury outboard. "You must see this". $2795. ST. LOUIS BOAT & MOTOR 2801 N. Bdwy. GA 1-4734 OPEN EVERY DAY TUES., THURS., FRI. EVES. WEST SIDE STORE 7171 Page VO 1-1166 OPEN EVERY DAY 9:00 A.M. TO 8:30 P.M.

Sterling Boat Trailers Open Mon. and Thurs. till 9 p.m. Jennings Boat & Motors 6140 W. Florissant, EV 2-3900

18-FT. THOMPSON, complete, $375. 1955 Electric Evinrude, like new, $415. Clawson Boat & Motors, 7805 Manchester. MI 5-6666.

7½-HP outboard motor, '51 Martin 75, excellent condition, $90. Thornwall 5-3112.

Outboard Cruiser, $595 SLEEPS 2; LIKE NEW ST. LOUIS BOAT & MOTOR 2801 N. Bdwy. GA 1-4734 OPEN EVERY DAY TUES., THURS., FRI. EVES. WEST SIDE STORE 7171 Page VO 1-1166 OPEN EVERY DAY 9:00 A.M. TO 8:30 P.M.

15-FT. moulded fiber glass hulls, $250; finished, $450; boat trailer, $60. 3954 Louisiana.

16-FT. PLASTIC Bowman demonstrator; reduced price. PE 1-0427

24-FT. INBOARD Freedman type, cheap. EV 1-7852 after 7 p.m.

12-ft. Arrowhead boat, $125. 928 Lami. PR 6-8797.

1955 USED Mark Mercury; like new, $265. FL 2-2623.

ATTENTION boat owners, expert outboard repair. GA 1-4734.

BUILDING MATERIALS 227

AALCO BARGAINS USED LUMBER JOISTS—SHEETING—STUDS TIMBER—STRUCTURAL STEEL OVERHEAD DOORS—FURNACES 2x6 Tongue and Groove Decking Aalco Wrecking & Supply 14th and Chouteau CH 1-2500

USED LUMBER, 2x4 to 2x12, 6 to 16 ft. long; $85 per thousand board feet. Andrew Schaefer Lumber Co. 4230 W. Natural Bridge JE 1-6868

NEW fir, 2x4x8'; good, 50c each. 6300 N. Broadway EV 5-5350

BRICK HOUSE; dismantle; A1 condition. 4439 Joyce. JA 1-6411

CLOSING OUT
2x4, 7'6" economy pine — 30c
2x4, 8' economy fir — 49c
2x4, 10' economy fir — 56c
2x4, 12' economy fir — 72c
2x4, 14' economy fir — 85c
2x4, 16' economy fir — $1
GOEDDE Lumber Co., BR 1-2792

ATTENTION FARMERS; soiled new lumber; 1 and 2"; good barn, hog, chicken house; $100 for truckload, about 3500 bd. ft. 6300 N. Broadway, EV 5-5350.

CEDAR CLOSET lining, $10 50-ft. cartons. 1434-6300 N. Broadway.

CRATING, 1x4; new yellow pine; only 2½c lineal ft. EV 5-5350.

DOORS; new slab, all sizes; mahogany, $9. 1434 N. Broadway.

OVERHEAD DOORS, 8x7, sectional, new, $49. Other sizes. FR 1-0505, 4025 West Pine.

FLORING, new 1x4 clear fir, 5c lineal ft. 6300 N. Broadway.

MILLWORK; new windows, doors, frames, etc.; closing out; 50c up. 1434 N. Broadway, CE 1-8136.

NEW No. 1 2x4s, 6½c lin. ft. sheeting, 8½c bd. ft. VI 3-4833.

OAK; closing out; 2" F & S, S 2 S dry, 150 N. B. Gruenenfelder, Highland, Ill. Phone 4136.

REDWOOD fence pickets, 15c each. 6300 N. Broadway.

ROOM paneling, clear redwood, 6 patterns, beautiful for rathskeller; closing out approximately ½ price. 6300 N. Broadway EV 5-5350

STORMSASH, new, for Anderson casements, $1. 6300 N. Broadway.

CAMERAS 229

BROWNIE movie camera, f2.7 lens; list $37.50, for $28.00
Brownie movie camera kit; list $49.95 for — $37.45
Brownie movie outfit; list $99.50 for — $74.65
Send us your color film for fast service. JEFFERSON CAMERA SHOP 1915 S. Jefferson PR 3-8539

BROWNIE box and flash cameras; beginners darkroom outfits. AVENUE CAMERA SHOP 2306 S. Grand PA 2-6401

YES, you can buy on time. The Click Shop, 6513 Delmar.

CAMERAS WANTED 230

HIGHEST PRICES PAID FOR CAMERAS AND EQUIPMENT. ST. LOUIS PHOTO, 3400 Lindell.

WE BUY, sell, swap cameras, photo equipment. HARPERS, 2818 Sutton, MI 5-7272; 1101 Olive, GA 1-4270.

CLOTHING 231

BOY'S SUIT; navy blue flannel, size 12; perfect; $5. WY 3-4843.

DRESSES, size 20½ to 22½, never worn. FR 1-1533 between 10-2.

FORMAL, size 9, worn once; deep pink. EV 2-4108.

COAL, WOOD, FUEL OIL 233

RED HART stoker, $7.95; Fireball briquettes, $13.35; E-Z terms. Braudis, 1229 S. 2nd, CE 1-4944.

FARM SUPPLIES FOR SALE 235

McCULLOCH CHAIN SAWS All models from $195 up available Call for demonstration. C & F Equip. Co. PL 2-2742 3800 Watson rd. St. Louis, Mo.

FARMALL Cub; A1 condition, $495. E & K Equipment, Imperial, Mo.

FORD, '50, with loader; good condition, $1050. HENZLER'S, TW 2-5602, 2015 Lemay Ferry rd.

FORD TRACTOR, $595. E. R. Goddard. PE 1-0500.

FORD TRACTOR, tiller, grader, etc.; like new. FL 2-8030.

GOOD THINGS TO EAT 237

TRAPPED RABBITS, $1.10 each; genuine Heidorn's hickory smoked hams (ready to eat) 69c lb.; pure country tub butter from Hermann, Mo., 69c lb.; Heidorns A.G. Super Market, 1900 E. Grand bl.

Lawn Mowers—Sales, Service 240

SAVE 25% BEFORE APRIL 15! SHARPEN, REPAIR LAWN MOWERS. Pickup, deliver. EV 2-1981.

HEATING EQUIPMENT 241

FURNACES Gas, oil or coal boilers and stokers, new and used. Call us for repairs; over 33 years' service. Call CURRAN PR 2-2000 2772 GRAVOIS

OIL BURNER, new, complete, installed, $292.50, average job. WEST END HEATING CO. 6412 Glenmore EV 2-0480

GAS AFCO FURNACE, used, with blower. No. S 125 M.A. MI 5-3490

HOUSEHOLD GOODS 243

BEDROOM; NEW; beautiful 18th Century mahogany; large double dresser; cut-out panel bed; tall stately chest-on-chest; fine construction, dustproof, center guides, etc. Compare with $279.50 values. Our low price $198. Terms. KNOST-BROCKWINKEL Furn. Co. 4601 Delmar Mon., Wed., Fri. 'til 9

HOUSEHOLD GOODS 243

3-ROOM OUTFIT LOT 039473 Complete bedroom, living room and kitchen with electric range; a $1250 value. Take it for balance due, only $749.10 CARSON-MAY-STERN EXCHANGE STORES 618 FRANKLIN SARAH & CHOUTEAU

ORDERED SOLD By Board of Directors Repossessed 3-room outfit; bedroom, living room, kitchen, complete with electric refrigerator, gas range, electric washer and TV; original sale $971.14, balance due $401.11 $5 down, $5 weekly. Ask for lot No. 6519. SPECIALTY 820 Franklin Open nights. Free delivery 200 miles CH 1-3555

RENT FURNITURE and APPLIANCES At lowest rates; no deposit required, no time limit. Special rates for hotels, motels and dormitories. Rentals made up to 50 miles from St. Louis. Call CH 1-9038 or CH 1-3556, ask for Mr. Roberts, Specialty, 9th and Franklin. OPEN NIGHTS TILL 9

BALANCE DUE, $196 REPOSSESSED 3-ROOM OUTFIT Includes bedroom, kitchen, living room, range, refrigerator, TV set. Take over payments $5.50 weekly. REMODELING SALE PRICE MODERN HOME FURN. 1017 FRANKLIN CH 1-1359

FAMILY BROKE UP On sale to public; 3 rooms of furniture complete, including electric refrigerator; balance due $213.22. Ask for No. 3142, $5 down delivers. SPECIALTY, 820 Franklin Open Nights CH 1-3555

HOW DO YOU BUY? Wholesale? 10% over cost? Name your own price on new furniture, appliances, carpet. OL 2-5722.

ANTIQUE couch; very beautiful; also porch glider. YO 5-3264.

BED; Hollywood; $29.95. FAIR MERCANTILE, 5257 SHAW

Released From Storage LOT 097917 3 COMPLETE ROOMS Of Furniture Including REFRIGERATOR AND RANGE Regularly sold for $499.95 Take over for balance due $298.50 CARSON-MAY-STERN EXCHANGE STORES 618 FRANKLIN SARAH & CHOUTEAU

COMPLETE 3 ROOMS Complete kitchen, including refrigerator; complete living room, including floor covering; complete bedroom including lamps and for a limited time only we will include one table model television at no extra cost with outfits as low as $149.95 E-Z Convenient Terms Carson-Union-May-Stern EXCHANGE STORES 616 Franklin and Sarah and Chouteau

UNCLAIMED FURNITURE 3 ROOMS OF FURNITURE Ask for Lot 166 Balance Due $171.03 $5 Down Delivers; $2 Weekly Specialty Furniture, 820 Franklin

OUT OF STORAGE 3 ROOMS COMPLETE LOT 048436 Perfect condition; come in, see this beautiful outfit and save money. Now $569.10 CARSON-MAY-STERN EXCHANGE STORES 618 FRANKLIN SARAH & CHOUTEAU

BEDROOM SETS; used and new; $59 up. Bargains, trade, terms. SLOAN'S, 5619 DELMAR Open Mon. and Fri. Nights Till 9

BY BOARD OF DIRECTORS LOT 78563 3 COMPLETE ROOMS OF FURNITURE Everything You Need For The Home Regular selling price $849.50 Take Over Payments Balance Due Only $488.70 CARSON-MAY-STERN EXCHANGE STORES 618 FRANKLIN SARAH & CHOUTEAU

3 RMS. COMPLETE, $199.50 All New Furniture; E-Z Terms Free Parking—Free Gifts Mon., Wed., Thurs., Fri. Nights Till 9 p.m. Other Nights Till 6. CROWN FURNITURE CO. 1001 FRANKLIN CH 1-3397

USED FURNITURE Dresser, beds, springs, etc., bedroom, living room and dining room suites at bargain prices; also used stoves, refrigerators and breakfast sets. Terms open daily 'til 5:30 p.m. Mon and Thurs. Eves. 'til 8:30 p.m. MOUND CITY FURNITURE 2000 DELMAR

NO DOWN PAYMENTS 3-ROOM OUTFIT COMPLETE Just Take Over Monthly Payments Used only 30 days. See Lot No. 17 Pay Only $3.95 Per Week KOPPEL FURN. CO. 1020 FRANKLIN Open Nights

BEDROOM, No. 5500, new, crate marred, blond dresser, chest, bed $68. Many other close-outs. GOLDEN, 1260 N. Kingshighway

BEDROOM SETS, large selections. Open eves 7-9. Ben Langan Storage Co., 5201 Delmar.

HOUSEHOLD GOODS 243

BEDROOM SUITES, 2-, 3- and 4-piece, from $39.50. SPRAGUE FURN. 5070 Delmar

BEDROOM floor sample closeout. STANDARD 3348 S. Jefferson.

BEDROOM 3-piece mahogany; good condition. EV 1-8273.

BED, double, dresser, mirror; period; walnut; $45. WO 2-1473.

BREAKFAST sets, samples. Wood $20. General, 2900 S. Jefferson.

CARPETING—WALL TO WALL No money down; 36 months. 35c a day includes carpet, pad and installation. Mohawk, etc. Tarkow Furniture, OL 2-4736.

COOLERATOR, deep freeze, 14 cu. ft. Frigidaire refrigerator; 9 cu. ft. Call after 5:30 p.m., WO 2-4851.

CONTENTS 2-room efficiency. Call VE 2-2961, 3 to 6.

COUCH, chippendale; old Rose brocatelle. PA 1-1548.

DEEPFREEZE, 1954 I. H. 14¼' upright, like new; best offer over $200; HU 1-3060.

DEEP FREEZE; upright; 15-ft.; 13 months old; sell half price. 9101 Severin dr. HA 8-2889.

Practically New LOT 589421 3-ROOM OUTFIT Including freezer top shelf refrigerator, 7-piece breakfast set, china cabinet and dishes; complete living room and bedroom; everything you need to outfit your home complete; only $947.50 CARSON-MAY-STERN EXCHANGE STORES 618 FRANKLIN SARAH & CHOUTEAU

DESK chair; radio, bench. PA 1-2168 before 12 or evenings.

DINETTE, chrome 5-piece genuine formica top, guaranteed by Good Housekeeping. $89.95 value, only $48.88. Custom Interiors, 4704-08 Gravois.

DINING ROOM SUITES Modern, 18th Century, French Provincial and Early American suites. Every one priced right. Terms, trade-in. Open daily 'til 5:30 p.m., Mon. and Thurs. Eve. 'til 8:30 p.m. MOUND CITY FURNITURE 2000 DELMAR

DINING ROOM mahogany Queen Anne; table, 6 chairs, $190; table separate if wanted. 19 Dartford (1 block east of Big Bend off Wydown).

DINING-ROOM SUITES; 8- and 9-piece walnut or mahogany; A1 condition; from $49.50. SPRAGUE FURN. 5070 Delmar

DINING ROOM sets (2), bedroom set, radio, television. 3322 Halliday.

DINING ROOM SET, 18th century mahogany, credenza buffet. Ben Langan Storage Co., 5201 Delmar.

DINING Suite; beautiful 10-piece; walnut; reasonable. PA 7-4589.

DINING room set, 9-piece, Frigidaire automatic washer. HU 1-4519.

DOUBLE BED, solid maple; Beautyrest mattress and springs, 7 cu. ft. Frigidaire, also 4-burner apartment gas stove, apply after 7, 6711 Raymond.

DRAPERIES; silk faille; lined; custom made. WY 1-6522, 10 to 2.

DRYERS; G.E. and others; marred; $127 up. Putnam, 5176 Easton.

DRYERS, electric; regular $259.95 (in crate), $89. Cordes, 5253 Natural Bridge. EV 3-1606.

DRYERS electric and gas; save $$$. 1732 Pine, MA 1-1307.

Balance Due $397.50 Original Purchase Price, $679.95 3 Complete Rooms of furniture, including Electric Refrigerator, Stove, complete Kitchen, Bedroom and Living Room. Just take over payments. CARSON-MAY-STERN EXCHANGE STORES 618 FRANKLIN SARAH & CHOUTEAU

FREEZER, 22 cu. ft., Carrier; demonstrator. PR 2-0155.

FREEZERS, NEW; $185.95. (In crates). 1732 Pine, MA 1-1307.

FOOD FREEZER; 17 cu. ft., $350. VE 2-1803.

FURNITURE, 3 rooms, lot No. 2668, repossessed, $150, terms. Golden, 1260 N. Kingshighway.

FURNITURE; 3 complete rooms; call after 4 p.m., FO 1-4276.

GAS RANGES, table-top, standard makes, for storage charges. Brasch Storage, 2618 Franklin, JE 1-3314

GAS RANGES; table top, A-1 condition, from $24.50. Sprague Furn., 5070 Delmar, FO 7-5712

GAS RANGE; Magic Chef (new); $119.95. 1732 Pine. MA 1-1307.

GAS RANGE, 36", Magic Chef, $25. A1. 7570 Oxford dr. PA 7-2517.

HOME FREEZERS, used; several makes and sizes; make offer. 6211 Clayton, ST 1-0077.

TRADE-IN FURN. 3 Complete Rooms This merchandise in excellent condition; straight from customer's home. We allowed $400 trade-in; will accept $199.00 EASY TERMS CARSON-MAY-STERN EXCHANGE STORES 618 FRANKLIN SARAH & CHOUTEAU

LIVING ROOM SETS; large selections; open evenings 7-9. Ben Langan Storage Co., 5201 Delmar.

LIVING ROOM SETS, large selections, open eves 7-9. Ben Langan Storage Co., 5201 Delmar.

TAKE OVER PAYMENTS LOT 46864 3 COMPLETE ROOMS OF FURNITURE Regularly sold for $399.95 Sell for balance due $198.80 CARSON-MAY-STERN EXCHANGE STORES 618 FRANKLIN SARAH & CHOUTEAU

HOUSEHOLD GOODS 243

MOVING; apartment-size electric range; good condition; has everything; other furniture, antique leather couch and 6 chairs, 3326 Meramec. PL 2-4007.

PIANO, Baby Grand; Steinway; (2) bedroom sets, complete; kneehole desk. WY 3-0143.

PIANO, $30; gas stove; baby bed, Maytag washer. WO 2-2283.

FRIGIDAIRE, $25; radio record player $15; washing machine $15; many other items; cheap. Can purchase Saturday 1 to 4 p.m. 6014 Grimshaw.

REFRIGERATORS, G.E., repossessed; balance due $48.93; $5 down delivers; terms; open nights. SPECIALTY, 820 Franklin.

Lot 089210 Released From Storage Sell for Balance Due $587.80 3 COMPLETE ROOMS OF FURNITURE Including TV, Refrigerator and Everything in Lot Original Price Was $995 You get it for balance due Just Take Over Payments CARSON-MAY-STERN EXCHANGE STORES 618 FRANKLIN SARAH & CHOUTEAU

REFRIGERATORS, $35 and up; gas ranges, table tops, $35 and up; bedroom sets, $49 and up; living room sets $35 up; TV sets, $29 and up. What do you need in household furniture? Small down payment. 1803 S. Jefferson, PR 2-3462

REFRIGERATORS, G.E.; marred; bargain; $149 up. Putnam, 5176 Easton.

REFRIGERATOR, porcelain, guaranteed, $65. 6645 Devonshire.

REFRIGERATORS, GE, Frigidaire, Norge, $29.50 up. Open eves. Barr, 1421 Salisbury. CH 1-7960.

REFRIGERATOR, Frigidaire; large, excellent; $60. PA 7-3266.

SERVEL, gas, top freezer; good condition, $59. 2120 S. Broadway.

REFRIGERATOR, Norge; good condition. PA 1-8530.

REFRIGERATORS, $29.50 UP CORDES, 5253 NAT'L BRIDGE

REFRIGERATORS, in crates, new; save $150. 1732 Pine.

TAKE OVER CUSTOMER PAYMENTS AND 3 COMPLETE ROOMS OF FURNITURE NOTHING ELSE TO BUY Lot 68432 BALANCE DUE ONLY $357.50 CARSON-MAY-STERN EXCHANGE STORES 618 FRANKLIN SARAH & CHOUTEAU

RUGS Sizes up to 15'x21'6" at bargain prices. Plenty of 9'x12' rugs from $32 and up. Terms. Open daily 'til 5:30 p.m. Mon. and Thurs. Eves. 'til 8:30 p.m. MOUND CITY FURNITURE 2000 DELMAR

RUGS, new 9x12 imported Oriental patterns; for storage charges. Brasch, 2618 Franklin, JE 1-3314

RUGS—9x12 new all wool, $35. General, 2900 S. Jefferson.

SEWING MACHINE, Zig-Zag, console; dials to make button holes; fancy designs, etc.; foreign; cost $300; take over payments; $10 month; balance $147. HU 1-5777.

SEWING Machine, new Home, electric console, $45 cash and old Singer treadle. GE 6-2360.

SEWING MACHINE, portable; never used; cheap. WO 1-6505.

SOFA BED, full size, green, good condition, $50. HU 1-6056

MUST BE SOLD BY ORDER OF DIRECTORS 3 Complete Rooms OF FURNITURE DE LUXE OUTFIT TAKE OVER FOR BALANCE DUE $668.70 Original Purchase Price $1028.50 CARSON-MAY-STERN EXCHANGE STORES 618 FRANKLIN SARAH & CHOUTEAU

STUDIO COUCHES; new; floor samples; $79.50 value now $44. MAJOR FURNITURE 4422 EASTON EASY TERMS

VACUUMS, $5 up; guaranteed. Reliable Utilities, 1902 N. Grand.

VACUUMS, $12 up; year guarantee. TOM'S ELECTRIC, PR 6-8162

VANITY DRESSER, $15. Taylor 1-9590; 9982 Manchester rd.

WASHERS, wringers and automatics, $5 down, $1.25 a week. Firestone Store, 6232 Easton, Wellston. EV 5-6010.

WASHERS, Maytag; good condition, $29.50 up; large selection; guaranteed. 1107 N. Grand.

STORAGE RELEASE THIS IS BRAND NEW Never delivered; held in storage for 9 months. Take over for balance due. $769.50 ORIGINAL PURCHASE, $1299.95 SMALL MONTHLY PAYMENTS CARSON-MAY-STERN EXCHANGE STORES 618 FRANKLIN SARAH & CHOUTEAU

WASHERS, Maytag, Easy, $19.50. We repair any make. ADKINS, 4120 West Florissant, EV 1-7722.

WASHERS; like new; guaranteed. TOM'S ELECTRIC PR 6-8162

WASHER, Bendix de luxe, $50; private. FO 7-8603.

WASHERS, name brands, $14 up. Barr, 1421 Salisbury, CH 1-7960.

WASHERS; Automatic, Maytag, G.E.; $65 up. Putnam, 5176 Easton.

WASHER, Westinghouse de luxe; crates; $179.95. MA 1-1307

WASHER, Westinghouse de luxe, crates, $179.95. MA 1-1307.

HOUSEHOLD GOODS 243

WATER heater; 40-gal. new, $133, now $80. General, 2900 S. Jefferson.

HOUSEHOLD GOODS WTD. 244

TOP CASH PRICES For bedroom, dining room furniture, stoves, ranges, rugs; ready cash.

CALL FO 7-1897 PROSSER'S MOVING & STORAGE CO. 4106 EASTON Est. 1904

FOR TOP CASH CALL JE 5-1460, WEBER BEDROOM, DINING ROOM, RUGS ALL TYPES FURNITURE ST 1-1649, SUN. and EVES.

MORE CASH FOR Furniture—Appliances CH 1-5394

ALAMO WANTS CHESTS, dressers, washers, refrigerators, dishes, utensils. WHAT HAVE YOU? OL 2-7350

BEDDING, dishes, utensils, all kinds furniture for rooming houses. MA 1-9511 or CO 1-6318.

ALWAYS CALL GOLDEN Top prices for your furniture, appliances, pianos. Golden, Kingshighway and Page. FO 1-4463.

A fair price; bedrooms, complete household; free estimates estates. PR 6-2705. TW 2-8709.

BEDROOM SETS, baby beds, gas stoves, etc. Call PR 3-9515.

BEDROOM, dining room, kitchen furniture wanted; cash. PR 3-3272

DISHES, utensils, bedding, furniture, scrap iron, rags. EV 1-7470.

FEATHERS wanted; antique furniture, dishes, bric-a-brac. FO 7-3771.

FURNITURE and household goods needed badly. Bought or taken in exchange on moving. Hazzard Moving Co., FR 1-7420.

Furniture Wanted for Cash ACTIVE PA 5-1604 ANY TIME

FEATHERS wtd., antique furniture, dishes, bric-a-brac. FO 7-3771.

JEWELRY, DIAMONDS WTD. 246

HESS & CULBERTSON Buys diamonds, antique jewelry, old gold and silver. 826 Olive.

DUNN'S buy old gold, broken jewelry, antiques; top cash prices; no lots too large. See us first. Dunn's, southeast corner Sixth and Pine. Established 1873.

MACHINERY 247

INTERTYPE MODEL ESM MIXER PRICED TO SELL QUICKLY ST. LOUIS POST-DISPATCH A. T. PRIMM MA 1-1111 Station 424

AIR COMPRESSOR, Ingersoll-Rand, 1000CFM capacity; presently in service; available 6 weeks. Write for details. Box P-98, Post-Dispatch.

ALL TYPES machinery, equipment, motors, blowers, air compressors, lathes, converters, reasonable prices CROWN, 2323 N. 9th. CE 1-1313

DeWALT saws; rent, trade. Chapman, 502 S. Broadway, GA 1-5133

HEAVY duty brake with fingers 8', metal shear, Queencity heavy duty grinder, 5 h.p., electric welder and 2 electric saws. Call Sun. after 12, SH 1-5615.

DEWALT saws; used; 3-h.p. and 5-h.p. 3 ph. Chapman, GA 1-5133.

HY-LIFT, HD5, Allis Chalmers. EV 5-7952.

H D 6 A C HIGHLIFT, 125 hours. FL 1-0358.

LATHE monarch cone drive; quick change; motorized lots of extras. Crown, 2323 N. 9th. CE 1-1313.

MOTORS, ¼, ⅓, ½ and 1 h.p.; cheap. 1427 Franklin. GA 1-4980

MOTORS, 50% new price. Hemple, 1419 S. Broadway. CH 1-3714.

MULTILITH machine; 2 years old; minimum usage in hospital; excellent condition. Call weekdays 10 to 4:30. PA 5-0894.

TRANSFORMER, Niagara, 750 KVA, 3 phase, 60 cycle; available immediately; excellent condition. Box Z-148, Post-Dispatch.

WE BUY and SELL construction equipment; tractors; trailers. Arthur or Morris, 2300 N. Lindbergh.

PLANER, one 6' metal. See in operation, 718 Bayard.

PUNCH presses, 25-ton, 4½" stroke. Crown, 2323 N. 9th.

TINNER'S brake 8'; excellent condition; reasonable. EV 2-0298.

TD 18A with dozer and scraper. FL 1-0358.

1 KERRICK steam cleaner, $150. PR 3-4048.

12x18 MILLER automatic; $300. Courtesy Printing, 1448 Dodier.

MACHINERY WANTED 248

MACHINERY, tools, motors, complete shops, etc., bought. SEGAL, 907 Market, GA 1-4706.

MISCELLANEOUS FOR SALE 251

LIQUIDATION SALE WILL SELL ALL OR ANY PART OF THE BELOW MENTIONED ITEMS AT DEALER PRICES AND BELOW: Rubber, Plastic (Vinyl), and Plastic asbestos base floor tile, Floor Tile adhesive, Aluminum Extrusions, Aluminum Jam and Fin Trim, Aluminum Gravel Guard, Aluminum Door and Window Trim, Aluminum Nails, Steel Joist Hangers, Steel Cross Bridging, Steel Framing Anchors, Rubber Runners, Aluminum Screens, Galvanized Screen Wire, Wrought Iron Dining Room Furniture, Motel and Hotel Supplies, Mirrors, Lamps, Mattress Pads, Face and Bath Turkish Towels, Water Glasses, Water Pitchers, Glass Ash Trays, Pillow Cases, Floor Tools, Smooth Edge, Paint Rollers and Paint Pans, Aresol Sprays, Slightly used Power Tools such as Saws, Electric Drills, Electric Screw Drivers, Electric Sanders, Electric Planers, Remington Ram Set, Milwaukee Sawsall, Power Vise, Dewalt Table Radial Arm Saw, Mobile Air Compressor with material and air hoses, spray gun and material pump, Gravely 3-hp. Tractor and attachments (new), Window Shades, Bath Mats, Modern Secretarial Desk, Electric Adding Machine, Electric Typewriter and Stand, and many other miscellaneous items. Open from 8:30 a.m. to 8:30 p.m. every day until the merchandise is sold. 2836 Olive Street.

ALUMINUM double hung windows; closing out; 50% discount. Shanfeld, 2017 Chouteau. MA 1-9434.

ALUMINUM sheets, angles, rods, tubing. 1425 Spruce, GA 1-2738.

ALUMINUM sheets, angles, SHANFELD, 2017 Chouteau, MA 1-9434

ANGLE IRON, I-beam, channels, used iron, structural steel. GENERAL, 1908 N. Ninth, CE 1-8094.

ANYTHING IN STEEL. Wolf Iron & Pipe Co., 3727 Chouteau.

BATHTUBS, 4-ft., new seconds, $27.50. Consolidated, 1604 S. 7th.

Barbells, 12c lb. JE 1-2348

COW MANURE for sale; $15 load, delivered; top soil. UN 8-2158.

Dirt—Top Soil—Grading Trenching, back fill. WO 1-8204.

DIRT, genuine topsoil; any kind, anywhere. ST 1-6060.

DIRT, genuine top soil, $6.50 per load and up. JA 1-0081.

Formica Pieces, 25c Up SOULARD PLUMBING SUPPLY 707 CARROLL CE 1-6625

GOLF CLUBS AND BAG; 16" lawn mower; large frosted glass ½" thick 3 ft.x6 ft. basement or bathroom window; double drain porcelain sink; 6-ft. metal Venetian blind. WY 1-6393, PA 5-6693.

GUNS, fishing tackle, tools. Pearlman's, 6230 Easton, EV 1-5820.

MANURE, $16 load delivered; top soil. EV 5-9906, after 6 p.m.

PAINT, outside white, $1.49 gal. ALSAM SURPLUS CENTER 1825 S. Broadway 4325 Manchester

POTTERY KILNS; 1 large commercial, 1 small ceramic; both gas-fired. YO 5-4607.

REDWOOD picnic bench, new, $12 delivered. 6300 N. Broadway.

RUBBERIZED WALL PAINT White, colors, $2.45 per gal. Latex, water type, $2.95 gal. S. & S. Co., 3861 Easton, JE 3-3324.

SAND-FINISH PAINT $2.45 gal.; white and colors. S. & S., 3861 Easton, JE 3-3324.

BIRCH KITCHENS Custom-made; also Formica sink tops; 50% discount. HU 1-9116. VOGUE KITCHENS 4559 Gravois

SNO-CONE machines, new and used; lowest prices. Supplies Rio Syrup, 1804 S. Jefferson PR 2-4615

SNO-CONE machines, used and new; all supplies. 2020 Olive.

STEEL SHELVING, BRAND-NEW Five-shelf unit, 75" tall, 36" wide, 12" deep, $9.95. Same 87" tall, $10.95. Same 18" deep, $15. SURPLUS CLEARING HOUSE 1138 North Sixth CH 1-2267

TANKS; 10,000-gallon storage; coils, non-coils, cleaned, tested, immediate delivery. EV 3-6200.

TARPAULINS, all weights and sizes; heavy waterproof, 8x10, $6.40; 15x20, $23.50. Lawrence Canvas Products, 1441-47 Cass.

TARPAULINS, all sizes in stock; waterproof new, heavy, $1.98 up. BAILEY'S SURPLUS 6312 Easton EV 5-7496 Open Eves.

THEATER SEATS; reasonable. 615 N. Second. CE 1-2321.

GENUINE top soil, $6.50 per load and up. JA 1-0081.

WIRE, 10, 12, 15-ga.; reasonable. CROWN, 2323 N. 9th. CE 1-1313.

MISCELLANEOUS FOR SALE 251

17-IN TV, $45; 21 Bulova with 2 diamonds, $35; chrome dinette with papped seats, $45; typewriter, $30. HA 7-4155.

MISCELLANEOUS WANTED 252

A.A.A. COPPER, 30c lb; brass, lead, etc.; batteries, $2. Bath tubs, sinks, toilets, furnaces. CH 1-6449, EV 2-4313.

AAA bathtubs, toilets, furnaces, sinks iron; pickup. PA 1-4808.

ACE JUNK buys cars, metals, batteries, scrap iron. GA 1-2882.

ALL type tools, machinery, electric tools bought. WY 1-5269.

CARS wanted for salvage, also iron, metal, paper, rags; for pickup call FL 3-9216 or GA 1-8122. Trimble, 1264 S. Broadway.

FENCE POSTS wtd. (1000). Give price and what kind. Box L-55, Post-Dispatch.

SCRAP IRON, metal, plumbing, rags. PA 1-0450, PA 5-8375.

SHOTGUNS—RIFLES—PISTOLS Wanted all kinds—Spot cash. 1308 N. GRAND JE 5-0138

MUSICAL FOR SALE 253

TRY BEFORE YOU BUY RENT A SPINET PIANO Choose from 8 famous makes—over 100 styles and finishes. Full allowance for all rental and cartage paid should you decide to purchase later. From $6 per month plus nominal cartage. Aeolian Co. of Missouri 1004 OLIVE STREET and 7754 FORSYTH IN CLAYTON

COMPLETELY reconditioned in our own fine shop; thoroughly reliable used pianos from $185; delivered with bench; terms. Aeolian Co. of Missouri, 1004 Olive st.

BABY grand piano, petite size, ebony; make offer. FL 3-0884.

CHICKERING; small, studio size upright, like new; $125. Simpkins, 6172 Delmar, PA 5-1016 'til 9.

GRAND PIANO; excellent condition, $150. Simpkins, 6172 Delmar, PA 5-1016. Open 'til 9.

HAMMOND Chord, House of Organ, 6812 Gravois. FL 2-8729.

PIANO, small restyled upright, $35 including bench, delivery and tuning in the home; no money down. Simpkins Piano Co. 6172 Delmar, PA 5-1016. Open evenings 'til 9.

SPINET PIANOS SEVERAL TO CHOOSE FROM AS LOW AS $315 Bench and delivery included. BALDWIN PIANO CO. 916 OLIVE GA 1-4370 OPEN MON. AND THURS. EVES.

SPINET piano; blond, 6 months old, cost $695, reduced to $395. Simpkins, 6172 Delmar, PA 5-1016.

SPINET piano, 36 inches high, full keyboard, bargain $195. Simpkins, 6172 Delmar, PA 5-1015.

USED SPINETS $185 KEMPER, 3756 S. BROADWAY

NEW SPINETS, $395 KEMPER 3756 S. BROADWAY

STUDIO UPRIGHT PIANOS WELL-KNOWN MAKES FROM $135 BALDWIN PIANO CO. 916 OLIVE GA 1-4370 OPEN MON. AND THURS. EVES.

STUDENT PIANOS, $25 KEMPER, 3756 S. BROADWAY

VIOLIN; Vinganzo Ruggerius, 1764; fine tone; $85. FL 3-0775.

TRY, but you can't beat our piano deal; 77 years of know-how; spinets $375. Kieselhorst, 5816 Easton.

MUSICAL WANTED 254

Wanted, Pianos, JE 5-1460 Grands, Spinets, studios, uprights WEBER ST 1-1649 Sun. and Eves.

PIANOS WTD. FOR CASH ACTIVE PA 5-1604 ANY TIME

Cash for all Pianos. PR 6-5661

PIANOS, ORGANS wanted; cash; price no object. PA 5-1016.

PIANOS wanted; all kinds; pay cash. PR 3-3272, any time.

RADIO, TELEVISION 258

SAVE ON TVs Philco and Motorola 1956 models, over 20 models to choose from; priced to sell. Newberry Radio, 3401 S. Kingshighway, VE 2-2050.

TELEVISION — SAVE $ $ TOP MAKES; new floor samples. Cordes, 5253 Natural Bridge.

TELEVISIONS, $19.95 UP 4903 EASTON FO 7-0777

AUTO RADIOS, Motorola de luxe, '56 Pontiac, Buick, Plymouth, $50. 5910 Lillian, EV 2-0998.

CHEAPEST used TVs, all channels, all models. Bargain Mart, 4035 Olive. JE 5-3690. Open 9-9.

CROSLEY console TV; perfect condition; completely renewed by experts including picture tube; bargain, $29.95; 90-day guarantee. 5415 Arsenal.

FIRESTONE TV, 21", like new, $5 down, 3636 S. Grand.

HI FIDELITY components, speakers, amplifiers, tuners, accessories. Musterman's Hi Fi. Daily till 10 p.m. 1211 Brentwood, PA 5-8676

PHILCO, 17", $59.50; $10 down, easy terms; 90-day guarantee. PA 5-4000, 5713 Delmar.

TRAVLER phonograph, 3-speed portable, new, $37. PR 1-5746.

R. C. A.—21-inch, guaranteed. $79.50; PA 5-4000.

TV, RECONDITIONED, $19.95 up. CALL MA 1-1307

RADIO & TELEVISION WTD. 259

CASH for TV sets and radios; any condition. PA 5-4000.

CASH for TV sets, 16" to 21"; any condition. After 5. FL 1-1945.

RADIO & TELEVISION SERVICE 260

TV AND RADIO service, PL 2-2627, Fred Brown, 4050 Pennsylvania.

SEWING MACHINES 262

ASSUME payments, modern do-all Necchi, $6.50 month. Kerlick S.M. Co., 2903 Cherokee. PR 2-4747.

ELECTRIC, $12.95 up; many others; cheap. OL 2-7715. Reliable Utilities, 1902 N. Grand.

ELECTRIC CONSOLE, sews perfectly, $45; 3248 Lafayette.

PFAFF. Can arrange financing. HA 8-8445; Evenings, JA 2-1435

SEWING MACHINE repair, parts, service. Ralph Cornell, JA 1-2751, 53 Fenwick dr., Ferguson.

SINGER portable, good condition, $20, and others. FL 1-2471.

SEWING MACHINES WANTED 263

SINGER; round bobbin; drop heads. PR 3-3272 any time.

STORE, OFFICE EQUIPMENT 266

BEST BUYS ALWAYS Globe Fixture Co. 700 Franklin

ADDING machines; 43 available for immediate delivery; discontinued and demonstrator hand and electric models; also 7 Victor-McCaskey cash registers at big savings to you. Victor Adding Machine Co., 2035 Olive, MA 1-3630

ADDING machines, cash registers, latest, lowest prices. Molos, 819 N. 8th.

ALL STORE fixtures, new, used; terms. RICKENSOHL, 825 N. 8th.

BAR & RESTAURANT FIXTURES LOWEST PRICES—TERMS STERN FIXTURES CO. 700 DELMAR GE 6-5400

CALCULATOR, electric, Monroe, late model; comptometer, Felt & Tarrant; drawing boards, several sizes. Crown Machinery Co., 2323 N. 9th.

COMPLETE TAVERN and restaurant fixtures, bargain before removal, call Globe Fixture, CH 1-3933.

RESTAURANT, BAR EQUIPMENT BENSINGER'S 1007 Market St. CH 1-4040

FIXTURES OF ALL KINDS MELMAN FIXTURE CO. 812-818 N. Seventh CE 1-6669

KARDEX, Acme visible cabinets, fireproof files, desks, 5 drawer letter files, chairs, etc. CE 1-6282.

GROCERS!!! Midwest's largest selection of meat cases, self-service dairy, meat, produce, frozen food cases, walk-in coolers, etc.; NEW and USED. FIXTURE MART 4520 EASTON JE 5-7128

LOOKING for a card and gift shop? I have all fixtures and stock. Find location, turn on light and you are in business. HA 7-0750.

METAL desk and chairs; make offer. CO 1-8272.

OFFICE FURNITURE DESKS, FILES, SAFES If you want to save money on anything in office furniture, call Rickensohl-Powers Sales Co. 1401 Franklin, MA 1-9040

RESTAURANT and Tavern fixtures and equipment; save over 50%. Central, 1201 Franklin.

RESTAURANT EQUIPMENT; Hotpoint toaster and grill; 110, 120 A.C.; like new, $90. FL 1-2982.

SODA ICEBOX; 6-ft; flat top; slide lids. 1213 Olive.

STEAM CABINET; shower; massage tables; cheap. FO 1-1202.

TYPEWRITERS; rent 3 months, $6; sell $29.50. PR 6-4568.

TAVERN and restaurant fixtures, complete. PR 6-8513.

TYPEWRITERS; 3 mos. $6. Withington, 6208 Delmar, PA 5-5007.

WALK-IN COOLERS. Fixture Mart, 4520 Easton, JE 5-7128.

60 GALLON milk storage box cans; electric coke box, root beer barrel; malt mixers, etc. VI 3-4545

STORE, OFFICE EQUIP. WTD. 267

FIXTURES BOUGHT CALL JE 5-7128

LOANS 281

Need Money for Taxes? State Bank in Wellston 6313 Easton EV 2-1111 Long Hours Park 6314 Theodosia

SMALL LOAN COMPANIES 280

NOW 6 convenient Beneficial offices in St. Louis area. Phone, write, come in for a loan of $25 to $1000. BENEFICIAL FINANCE CO. DOWNTOWN, 308 N. Sixth CE 1-3386 MIDTOWN, 620 N. Grand JE 1-3950 SOUTH, 3140 S. Grand PR 6-0103 WELLSTON, 1506 Hodiamont EV 1-7670 CLAYTON, 14 N. MERAMEC PA 1-4145 MAPLEWOOD, 7362 Manchester ST 1-8757 Open Sat. 9 to 1 p.m.

SMALL LOAN COMPANIES 280

MAKING COMMONSENSE LOANS SINCE 1878 Get $25 to $1000 on Commonsense basis. Order-a-loan by phone or come in. COMMONWEALTH LOAN CO. ST. LOUIS—3 OFFICES 315 N. Seventh GA 1-2915-8 2806 N. Grand av. JE 5-2778-9 3129 S. Grand av. PR 3-2028 Maplewood 7326A Manchester ST 1-9830 Wellston 6200 Easton EV 5-8416 Open Monday eves. until 8 p.m. Open Saturday 9 to 1 p.m.

$20-$1000 No endorsers required. Fast, one-day service. Simple requirements. HOUSEHOLD FINANCE CORPORATIONS 8 Offices in Greater St. Louis Area

LOANS TODAY SIGNATURE, AUTO, FURNITURE WOLFF CREDIT CO. 4215 W. NAT. BRIDGE JE 1-8884 OPEN EVENINGS

FINANCIAL 282

BILLS WORRYING YOU? Are you one of 6 to 10 million families seriously entangled in debt? If so, we can help you pay your bills. Call today. MIDWESTERN BUDGET SERVICE 705 Olive Rm. 922 MA 1-0598

LEGAL NOTICES 283

NOTICE OF PUBLIC HEARING Notice is hereby given that The Metropolitan St. Louis Sewer District will hold a public hearing at Elmgrove Public School, Highway 140 and Taylor Road, Hazelwood, Missouri, on Thursday, April 12th, 1956 at 8:00 o'clock p.m. in respect to an improvement in the Coldwater Creek Trunk Subdistrict of The Metropolitan St. Louis Sewer District, such improvement to consist of a sanitary trunk sewer connected in the northern terminus of an existing sewer approximately 2,200 feet south of Natural Bridge Avenue, then extending northwardly therefrom down Coldwater Creek Valley to a point near the intersection of Coldwater Creek and New Halls Ferry Road at which point a sanitary treatment facility will be constructed, as a part of said improvement, said sanitary trunk sewer and treatment plant to be of sufficient size and capacity to adequately take care of the estimated ultimate population of the Coldwater Creek Trunk Subdistrict; and the estimated cost of such improvement is Four Million ($4,000,000.) Dollars to be derived from the sale of general obligation bonds, payable principal and interest by and from an annual tax on all taxable tangible property within said Subdistrict, or from the sale of revenue bonds or such combination of such general obligation bonds and revenue bonds as may be determined.
All persons interested in such improvement will be given an opportunity to be heard.
THE METROPOLITAN ST. LOUIS SEWER DISTRICT

BIDS & PROPOSALS WANTED 286

Notice of PUBLIC HEARING
A public hearing will be held on Tuesday, the 10th day of April, 1956, at 8:00 P.M., at the Kirkwood Junior High School, 700 S. Kirkwood Road, St. Louis County, Missouri, for the purpose of determining the area to be included in a subdistrict of The Metropolitan St. Louis Sewer District covering generally the watershed of Gravois Creek. The area to be included in such subdistrict is generally described as follows:
Beginning at a point which is the intersection of Lemay Ferry Road and the St. Louis city limits; thence south along Lemay Ferry Road to Telegraph Road; thence southwardly on Telegraph Road to Sappington Barracks Road; thence westerly on Sappington Barracks Road to Lindbergh Boulevard; thence along Lindbergh Boulevard to the southern city limits of the City of Kirkwood; thence west along said city limits to Geyer Road; thence north on Geyer Road to Big Bend Boulevard; thence west on Big Bend to Couch; thence north on Couch to Rose Hill Avenue; thence east on Rose Hill to Harrison; thence north on Harrison to Jewel; thence due east to the intersection with the city limits of Glendale; thence south along the westerly city limits of Glendale to Lockwood; thence east on Lockwood to Berry Road; thence southwesterly through Webster Groves to the intersection of U.S. Highway 66 and Rock Hill Road; thence southeasterly along Rock Hill Road to Weber Road at Laclede Station; thence easterly along Weber Road to Union; thence northeasterly along Union to St. Louis city limits; thence easterly along city limits to point of beginning.
All persons desiring to be heard on the question of area to be included in such subdistrict will be given an opportunity to be heard at such meeting. The purpose of the meeting is limited to consideration of the determination of the precise boundaries to be included in such subdistrict.
THE METROPOLITAN ST. LOUIS SEWER DISTRICT

INVITATION TO BIDDERS
March 19, 1956
Sealed bids in triplicate will be received until 2:00 P.M. April 18, 1956, and then publicly opened, for furnishing all labor and materials and performing all work in the construction of an Elementary School Building at Whiteman Air Force Base. Copies of plans and specifications may be secured from Hewitt & Royer, Architects, 3619 Broadway, Kansas City, Missouri, upon remittance of $7.50 by cashier's check payable to the Treasurer of the United States. No refunds will be made. Combined general bids will be taken for all work, including Heating & Ventilating, Plumbing, Electrical, and Kitchen Equipment. Each bid must be accompanied by a bid bond or certified check payable without qualification to the Treasurer of the United States of America in the amount of not less than 5% of the bid. Bids must be submitted upon the standard form of bid to be supplied by the Architects, and the successful bidder will be required to execute the standard form of Government contract for construction and to execute a standard form of both payment and performance bonds. Liquidated damages for delay will be $50.00 per day. The right is reserved, as the interest of the Government may require, to reject any and all bids and to waive any formality in bids received. Bids will be opened in the office of the Superintendent of Schools, Elementary School Building, Knob Noster, Missouri, on the day and hour above specified. Each envelope containing bids must be sealed, marked "Bids for Elementary School, Whiteman Air Force Base, to be opened at 2:00 P.M., on April 18, 1956," and addressed and mailed to Mr. E. A. Neuman, Field Engineer, Housing and Home Finance Agency, c/o Mr. James Jageman, Superintendent of Schools, Knob Noster, Missouri.
W. H. Sindt,
Regional Administrator.

ADVERTISEMENT FOR BIDS
Sealed proposals will be received at the Principal's Office, Central School, Price and Old Bonhomme roads, Olivette, St. Louis county, Mo., until 4 p.m., April 17, 1956, for the alterations and additions to Central School, Price and Old Bonhomme roads, Olivette, St. Louis county, Mo.
Separate bids will be received on each of the following classifications of work: General Work, Heating, Plumbing, Electric, and Food Service Equipment.
Plans and specifications will be on file and may be procured at the office of Rathmann, Koelle & Carroll, Architects, 316 North 8th st., St. Louis 1, Missouri.
The owner reserves the right to waive informalities and to reject any or all bids.
BOARD OF EDUCATION, SCHOOL DISTRICT OF THE CITY OF LADUE.

SEALED BIDS WANTED.
Bids will be received at the office of the Board of Public Service, Room 208, City Hall, until 12 o'clock, noon, Tuesday, April 24, 1956, for the construction of Fire Station No. 30, located in City Block 5668, on the west side of DeBaliviere Avenue between Westminster Place and Delmar Boulevard, St. Louis, Missouri. Detailed plans and specifications may be obtained by giving three (3) days' notice and upon deposit of Fifteen Dollars ($15.00) at the Office of the President of the Board of Public Service, Room 301, City Hall.

SEALED BIDS WANTED.
Bids will be received at the office of the Board of Public Service, Room 208, City Hall, until 12:00 o'clock, noon, Tuesday, April 24, 1956, for clearing, grubbing, grading, storm water sewers, asphaltic paving and miscellaneous site improvements and playground equipment in Jamieson-Pernod Park, Jamieson and Pernod Avenues, St. Louis, Missouri. Detailed plans and specifications may be obtained by giving three days' notice and upon deposit of Twenty-five Dollars in the Office of the President of the Board of Public Service, Room 325, City Hall.

SEALED BIDS WANTED.
Bids will be received at the office of the Board of Public Service, Room 208, City Hall, until 12:00 o'clock, noon, Tuesday, April 24, 1956, for grading and excavation, asphalt paving, concrete work, installation of playground equipment and miscellaneous improvements in Benton Park, Jefferson and Arsenal Streets, St. Louis, Missouri. Detailed plans and specifications may be obtained by giving three days' notice and on deposit of Twenty-five Dollars at the Office of the President of the Board of Public Service, Room 325, City Hall.

SEALED BIDS WANTED.
Bids will be received at the office of the Board of Public Service, Room 208, City Hall, until 12 o'clock noon, Tuesday, April 17, 1956, for resurfacing existing roadway on Chippewa street from Grand boulevard to Brannon avenue. Copies of the detailed plans may be obtained by giving three (3) days notice and upon the deposit of $25 at the Office of the President of the Board of Public Service, Room 325, City Hall.

March Will Go Out Like a Lamb

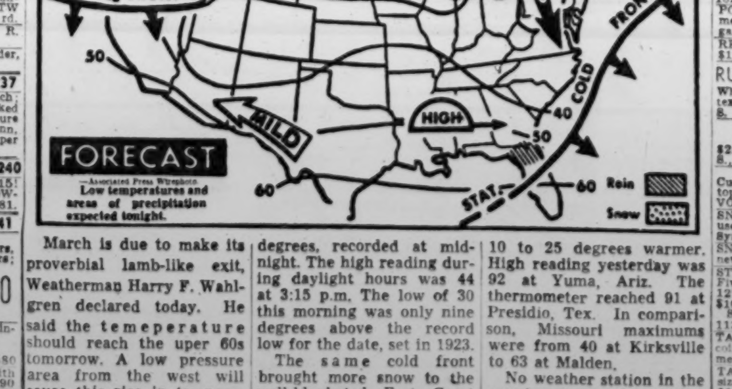

—Associated Press Wirephoto
Low temperatures and areas of precipitation expected tonight.

March is due to make its proverbial lamb-like exit, Weatherman Harry F. Wahlgren declared today. He said the temeperature should reach the uper 60s tomorrow. A low pressure area from the west will cause this rise in temperature, he said.

A high presure area that covered the country from the Rocky mountains to the Atlantic Coast kept the mercury down yesterday. The high in St. Louis was 53 degrees, recorded at midnight. The high reading during daylight hours was 44 at 3:15 p.m. The low of 30 this morning was only nine degrees above the record low for the date, set in 1923.

The same cold front brought more snow to the well-blanketed East Coast region. Five inches fell at Hartford, Conn., and Worcester, Mass. Snow on the ground at Worcester measured 18 inches today.

West of the Rockies the weather was turning from 10 to 25 degrees warmer. High reading yesterday was 92 at Yuma, Ariz. The thermometer reached 91 at Presidio, Tex. In comparison, Missouri maximums were from 40 at Kirksville to 63 at Malden.

No weather station in the country reported a below zero reading today. Closest was the reading of 2 at Alexandria, Minn. High minimum was 71 at Key West, Fla. Missouri minimums were from 20 at Kirksville to 31 at Malden.

Complete 4 ROOM ENSEMBLE

On Terms as low as NO MONEY DOWN, 18 months to pay

$488.00

COMPLETE ENSEMBLE INCLUDES

Complete Living-Room Group Including All Accessories

Complete Bedroom Group Including Innerspring Mattress and Springs

5-Piece Chrome Dinette Set Plus ! ! ! New Electric

REFRIGERATOR and FULL-SIZE GAS RANGE

Liberal trade-in allowance for your old furniture. Free Delivery to 200 Miles. FREE PARKING *Next Door N. E. Cor. 12th & Pine*

Buy With Confidence
YOUR PURCHASE IS PROTECTED BY
FREE P.B.I.
Purchase Bond Insurance

Trade In Your Old Furniture

ANY ROOM, OR COMBINATION OF ROOMS MAY BE PURCHASED SEPARATELY.

A. Complete Living Room Ensemble	119.50
B. Complete Bedroom Ensemble	117.75
C. Both Living Room and Bedroom Ensemble	229.95
D. Complete Living Room Ensemble, Bedroom Ensemble and Chrome Dinette Set	267.00
E. Complete Kitchen Ensemble Including Chrome Dinette Set, Gas Range, Refrigerator	259.00

EFFICIENT BIG ZENITH WASHER

• *with large size porcelain tub*

$59

NO MONEY DOWN

You can depend on famous Zenith performance for years of good service. Now wash days can be a pleasure and this low budget price can make it easy for you to own this fine Zenith washer.

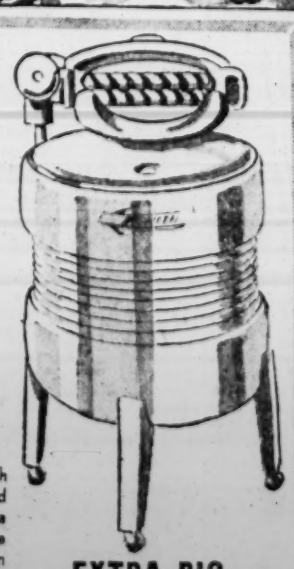

EXTRA BIG TRADE-IN NOW!

ACTUALLY TALK AND LISTEN!!

PLUS
TWO-UNIT DE LUXE RADIO . . .
It transmits standard radio broadcasts to both control and auxiliary units.

LOW COST 2-WAY INTERCOM SYSTEM for home or office
Transmits Standard Radio Broadcasts to speakers in both units.

SAVES TIME
Put in baby's room or sickroom—hear any movement or any request.

USE INDOORS OR OUT

IT'S a RADIO! IT'S a 2-WAY INTERCOM SYSTEM

SYLVANIA *Phone-Radio*

PLUG-IN SOCKET with TRIPLE OUTLET and 50 FOOT CONNECTING CABLE

. . . so you can use this exciting new radio-intercom anywhere! It's so new—a revolutionary yet practical new concept of radio! See it—hear it—get it today!

39.95

NO MONEY DOWN

COLOR STYLED
in red, green or coego ivory

MAIL THIS HANDY COUPON!

CARSON-UNION-MAY-STERN
Olive at 12th, St. Louis 1, Mo.
Please send me Sylvania Phone-Radio at 39.95
I prefer ☐ Red ☐ Green ☐ Ivory
NAME _____
ADDRESS _____
CITY _____ PHONE _____
EMPLOYED AT _____ HOW LONG _____

☐ Open New Account
☐ Add to my present Account No. ____
☐ Open
☐ Paid Out
☐ Send Balance COD

SHOP DAILY 9 TO 9
200 Miles Free Delivery

CARSON · UNION · MAY · STERN

OLIVE AT TWELFTH
Free Parking Next Door

BRANCH STORES 616-20 Franklin • Sarah and Chouteau

It's Brand New--Your TV Magazine With The Sunday Post-Dispatch

THE EVERYDAY MAGAZINE

Published Every Day — Week-days and Sundays in the ST. LOUIS POST-DISPATCH

PART FOUR | ST. LOUIS, FRIDAY, MARCH 30, 1956 | PAGES 1—10D

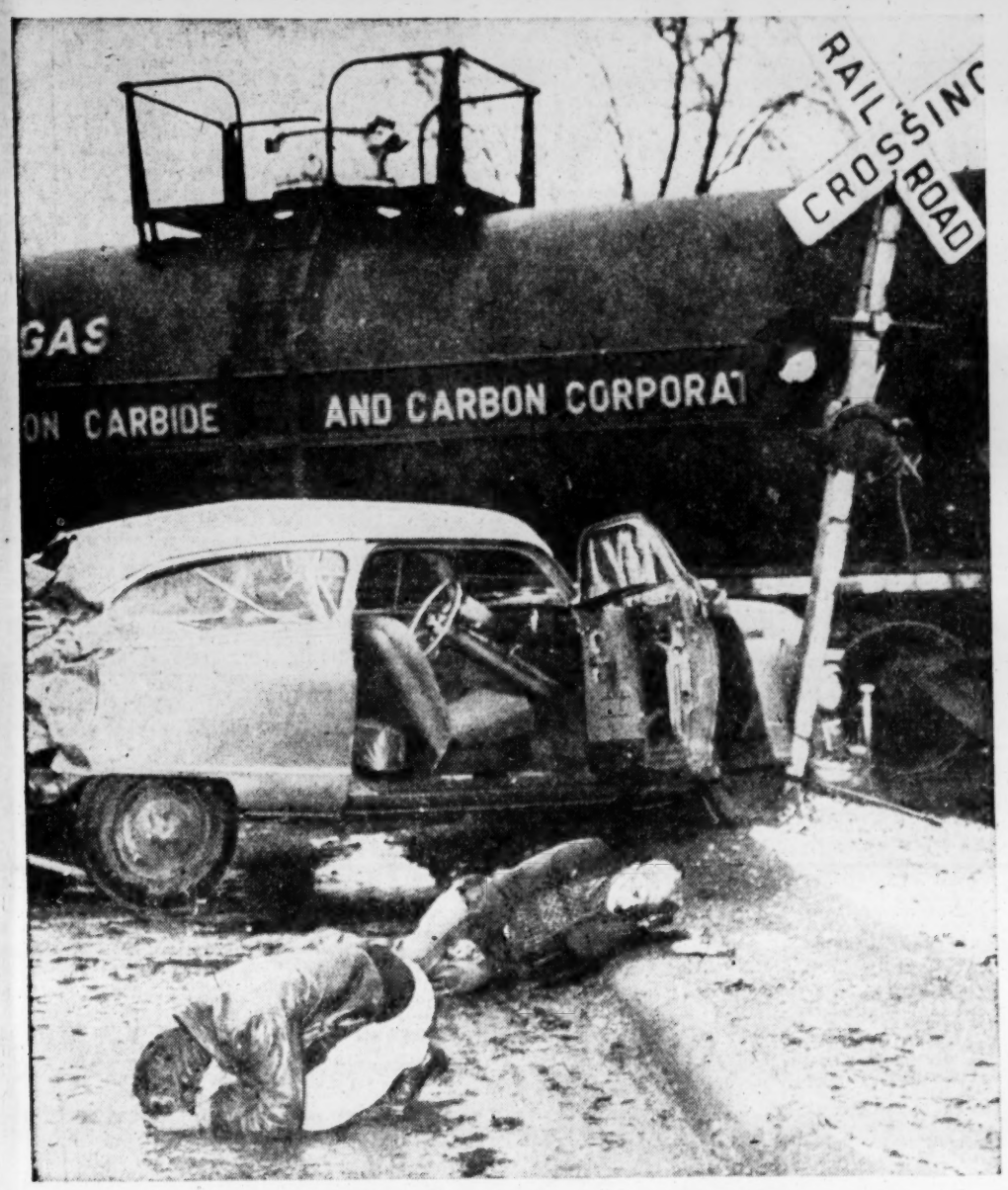

TEARS AT RAIL CROSSING

Overcome with grief, Clayton Ferrari kneels in tears near his father who was injured in railway grade crossing at Battle Creek, Mich., Wednesday night. The elder Ferrari was pushing his son's automobile when his own machine stalled on the tracks. He failed to notice the approaching New York Central train until it was too late to escape.

—Associated Press Wirephoto.

SNOW BLANKET ON SIRUP HARVEST

Sap buckets almost hidden by deep snow are among the 2500 put out early this month by Maurice Porter on the maples on his farm near Langdon, N. H. Three heavy snowfalls followed in short order and the buckets now hang isolated and still empty. Farm authorities said yesterday that even with warm temperatures in the next 10 days about 75 per cent of the annual maple sirup yield would be lost.

—Associated Press Wirephoto.

READY FOR SLEEP

A victim of growing pains at the tender age of 4 months, Michael Gaustad presents relaxed countenance to camera after his difficulties were overcome at Minneapolis yesterday. The child cried so incessantly that his parents, Mr. and Mrs. Peter Gaustad, were reduced almost to tears themselves before they realized his baby ring was too tight. Tears stopped when the ring (lower right) was cut and removed.

—United Press Telephoto.

MILK BLOCKADE

Milk transport trucks blockaded on roadside near Imlay City, Mich., yesterday after dairy farmers in the area moved to back up their demands for a higher share of the milk dollar. Patroling the highways, striking farmers persuaded drivers of 17 trucks to pull up at processing plant of milk producers' association. Picketing action poses threat to supplies of fresh milk for Detroit.

—Associated Press Wirephoto.

WAREHOUSE BLAZE

Firemen working their way through jumbled contents of building while putting finishing touches to blaze which hit warehouse of Swing-A-Way Manufacturing Co., 4100 Beck avenue, yesterday. Two firemen were overcome by dense smoke while fighting the blaze and a third suffered a cut on the hand. Fire is believed to have been started by a weed fire on an adjoining lot.

—By a Post-Dispatch Photographer.

ATOMIC PLANT VISITOR

Russia's former Premier, Georgi Malenkov emerging from Calder Hall atomic power station in Cumberland, England, with members of engineering group he brought with him from Moscow. In background is part of the power station which is scheduled to supply large amounts of electrical energy for industry after its official opening in October.

—Associated Press Wirephoto.

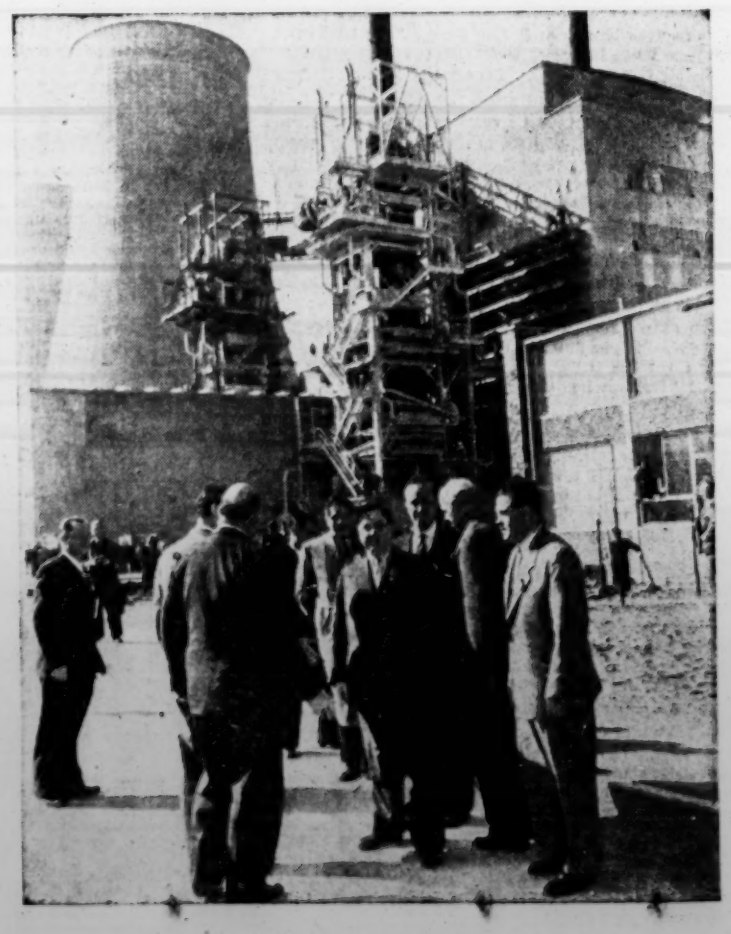

Television in Review

Some Superb Acting In a Low-Key Drama

By John Crosby

NEW YORK, March 30.

"JOEY" by Louis Peterson on Goodyear Playhouse the other night is a good illustration of both the strength and the weakness of a type of television drama that is becoming increasingly frequent. It is what I like to think of as inarticulate drama in which ordinary folk suffer their ordinary dreams in prose of such extraordinary ordinariness that it has a sort of reverse impact.

KIM STANLEY

This particular drama was about a dishwasher so browbeaten by his father that he had come to accept the fact that he was a stupid no-account and that he always would be. That is, he accepted it until a girl — as girls will—blew into his life. The girl is a stripteaser who is resorting to dishwashing as a temporary respite from the police, she has rather more aggressive notions about life than the lad and, between bouts of dishwashing, succeeds in convincing him that feeding the pigeons—his favorite occupation—is a dim substitute for active enterprise. As the hour ends, he is about to embark on a career as a singer.

★ ★ ★

THIS IS ONE of those dramas that inch along from the commonplace to the obvious. Says the guy to the girl, as daring a line as the author permits himself: "You . . . you like me?" This is the order of the day: boys of low station who discover that girls like boys or vice versa. Aspiration is cast at the lowest level of human desire and when anyone achieves anything at all it is a moment of triumph. It's also generally the end of the play.

Peterson writes with great honesty and integrity but there is only a limited emotional satisfaction to this kind of drama. The real appeal, I guess, is to the sense of superiority it arouses in the mass audience, any one of whom could hardly avoid the conclusion that he could handle life much more capably than these two.

★ ★ ★

THIS PARTICULAR PRODUCTION was enlivened by superb performances by Kim Stanley as the stripteaser and an enomously promising newcomer named Anthony Perkins, the son of the late Osgood Perkins. This is, I think, the third TV play I've seen Perkins in and I have a suspicion that the movies will be beckoning him shortly. He's a man of Lincolnesque appearance with commanding eyes and a resilient voice. And he can act up a storm. I've seen him range from this sort of inarticulate drama to lyric and highly articulate Irish drama and he's very effective in both.

As for Miss Stanley, she hardly needs an introduction. I consider her one of the best actresses anywhere around. She can take a line like: "So it's you and the pigeons, huh?" and make it funny and touching and deeply revealing, all at once. She is—I can think of no better word—alive to such a degree that everything that touches her seems a matter of deep concern to the viewer.

Recently Miss Stanley starred in another TV drama, "Flight," on "Playwrights '56" and this too was a performance not easily forgotten. This was a tenuous, atmospheric piece about a girl in the Deep South who had been abandoned by her no-good fiance. The contrast between the two roles—Miss Stanley dripping magnolia blossoms in the first and tough Broadwayese in the other—was a very instructive essay in acting.

★ ★ ★

MAX LIEBMAN'S latest spectacular, "Heaven Will Protect the Working Girl," was one of the most successful of his efforts for this year. Fortunately, he had enlisted the services of some of the most talented young working girls in and around the theater. My favorite sketch of the evening was one in which Nancy Walker supervised a group of girls giving a shower for a girl on the brink of wedlock. All the girls loathed the bride-to-be with remarkable vehemence and the sketch had a wonderfully feminine malice about it that you seldom see on the air.

There were other fetching young ladies around, too, notably Helen Gallagher, who contributed quite a lot of female electricity with a song and dance about breakfast in bed; Connie Russell, who belted "Ten Cents a Dance" over the left field wall, and Tammy Grimes, a newcomer I've never seen before, who was very funny in a sketch about a department store girl. There were some men about—Bert Lahr and Art Linkletter—but they were engulfed by the females.

(Copyright 1956, New York Herald Tribune, Inc.)

Boy Stock Expert

By Charles Mercer

NEW YORK, March 30 (AP).

FRIENDS and associates of Leonard Ross back home in Tujunga, Calif., will be interested in knowing he's conducting himself with dignity during his New York sojourn, winning friends and influencing some people on their investments.

Tomorrow he returns to "Big Surprise" (on KSD-TV at 6:30 p.m.) where he's going for $20,000 in his effort to work to the big $100,000 question. His category is stocks and the Stock Exchange.

The other day he spent a while at the New York Stock Exchange, impressing officials with his wide ranging knowledge of investments and amazing employes with his ability to read ticker symbols for scores of stocks. Then he spent a while in the financial room of the New York Public Library where he's checking through 150 various volumes for obscure facts.

★ ★ ★

HIS SUGGESTIONS on what to buy and what to sell are so persuasive that it probably would be unfair to the market equilibrium to report them. But the most persuasive thing about him is that he is 10 years old and hasn't the slightest inclination to seek a career in high finance.

"It's simply an interest," he says, fixing you with kindly, intelligent brown eyes and swinging small feet that fail to touch the floor. "I've been interested in investments since I was 7. My father is a C.P.A. and has a few small investments. Listening to him talk, I became interested and began following the market."

If not high finance, what does he plan as a career some day?

"I'd like to go into politics," Leonard said. Under further questioning he continued, "I'm a Democrat. . . . Let's say that under present circumstances I'm a Democrat. . . . I'm for Stevenson."

★ ★ ★

HAVING SKIPPED three grades thus far, Leonard finds himself in upper seventh at the Verdugo Hills Junior High School. His favorite subject there is math, followed by social studies "at times." His greatest aversion is the gymnasium. He hopes to take his higher education at Harvard or Yale or Stanford.

Leonard's mother, Mrs. William Ross, a court stenographer, accompanied him to New York. His school principal said he was sure Leonard wouldn't have any trouble making up lost school time. That's a smart principal who recognizes a smart pupil when he sees one.

Stories From the Life of Jesus

The Crucifixion on Calvary

Soldiers Force Jesus to Carry His Cross to Death

SIMON BENT TO HELP JESUS CARRY HIS CROSS. SIMON, ALONE, HELPED JESUS, WHEN ALL HIS FRIENDS HAD RUN AWAY.

By April Oursler Armstrong

THERE was no true dawn that Friday, only a pale yellow creeping into the east.

From the guardroom of Pilate's castle, Jesus descended the stairs.

At the bottom, the cross was waiting, a crude thing of blackened wood, smelling of creosote and tar, the centerpiece large as a small mast, and the horizontal bar of a long beam split in half, fixed with two iron clamps.

At the soldiers' orders, Jesus knelt. Part of the crossbar was hooked over His shoulder. He must stand with the weight of the cross on His back, and drag it Himself to the place of execution. He was not alone in punishment. Two thieves carried their crosses in the same death march, strange company for One Who took nothing but gave all.

Suddenly, in a narrow part of the street, Jesus swayed, and fell, weak from the scourging, but the soldiers forced Him on.

He was about to fall again. The guards murmured. Without help this Man would never reach the hill of cucifixion. But it was not for soldiers to carry a cross. Nearby stood a man named Simon, a pilgrim from Cyrene in Africa. Suddenly a guard snarled,

"You there! Carry that Man's cross!"

Simon bent to help Jesus carry His cross. He had done no crime. It was an aching nuisance to take such a load. But because of that half hour's toil, the world has never forgotten him. Simon, a stranger, and Simon alone, helped Jesus, when all His friends had run away.

Now the noise of the crowd took a different note. The city was awakening. News of what had happened flew along the domed rooftops. The women heard first, and came running to see if it were true.

★ ★ ★

THROUGH the gate Jesus passed into open country, within view of the gloomy hill. The women of Jerusalem surged into the road, elbowing aside the savage crew that followed the cross. Unafraid, these housewives, daughters, and widows, fought their way to the Master, weeping.

Jesus's face took new strength as He called:

"Daughters of Jerusalem! Weep not over Me, but for yourselves and your children." With panting breath He warned of the misery and destruction that would come to the city, before long.

Then, exhausted, even with Simon's help, He fell. For the third time the soldiers drove Him to His feet. The end was at hand. He had only to carry the cross up that final stretch of hill.

Calvary, that hill! Golgotha, meaning the place of the skull.

It was as the three prisoners stood together—Dysmas and Gestas, the two thieves—and Jesus.

High noon, and the sun shone brightly, but on the four edges of the world clouds gathered.

The guards stretched Jesus on the cross. They hammered spikes through His palms to the crosspiece—then nailed His feet to the main piece. Then they hoisted the cross high.

There, Jesus was crucified between two thieves. The three gaunt crosses stood against the paling sky.

Over Jesus's head, at Pilate's orders, they nailed a sign in Latin, Greek, and Aramaic, the language of Jerusalem:

"Jesus of Nazareth, the King of the Jews!"

On Calvary the crowd grew minute by minute. The soldiers were there, and the ruffians, noisy and careless. The women were there, faces pale with horror, and the men, eyes full of question. If the court, and Pilate, had condemned Him, who were they to challenge it? They dared not look on His face.

Jesus murmured:

"Father, forgive them, for they know not what they do."

Forgive them? All? Where were His friends? Where are you, Peter? Where is John, the well-beloved, now? And Judas! Judas is in the potter's field, after hanging from a tree.

And the others, where are they? Why did you run away, James and Thomas and the rest of you? For your lives you ran, in the dark of Gethsemane. Why did you forsake Me? You were afraid. But the day comes when you will have such faith that fear will no longer matter.

★ ★ ★

"I THIRST," said Jesus. The soldiers grinned. They made Him a drink—a cup of wine mixed with myrrh and gall and bile. He would not drink it. His last cup on earth was the chalice of the Last Supper.

Below His cross the Roman guards threw dice for His robe. They had divided His garments among them. But that beautiful seamless robe they did not tear. They gambled for it, instead.

Then Jesus saw moving slowly to the cross three women—three Marys close at hand. Mary, His mother at the foot of the cross. And May, wife of Cleophas, His mother's sister, beside her. Mary of Magdalen lay prostrate on the earth.

And who stood beside His mother? John!

Jesus cried:

"Woman, behold your Son!"

Turning to John, sweat glistening on His head, he said:

"Behold your mother!" And John would be like another son to Mary. But his love symbolized greater service, for Jesus had spoken to mankind, had showed all living the glory of her motherhood.

The sky was darkening, slowly.

The high priests came to mock:

"He saved others. Let Him save Himself if He be Christ. Save Yourself! Come down from the cross!"

But some noticed that as the darkness deepened a light shone behind His head.

One thief, Gestas, took up the cry: "If You be the Christ, save Yourself—and us!"

But Dysmas, the other thief called back. "We are justly punished. But this Man has done no evil."

Then to the Master, Dysmas said, "Lord, remember me when You come into Your Kingdom."

Through the blood and sweat Jesus spoke in His old clear, strong voice:

"I say to you—this day you shall be with Me in Paradise."

The storm was gathering its darkness now. Thunder swelled over the heads of the people. And they began to fear.

It was close upon three o'clock, when Jesus spoke again:

"My God, My God, why have You forsaken Me?"

Caiphas chuckled hoarsely.

"Hear that, Lord Annas? First He says He is God—then He asks why He has forsaken Himself. That proves He's not God!"

Annas's voice was low, and sad. "Do you not know your Scriptures? The Twenty-Second Psalm, have you not read it? It begins with those words. And it tells what happened here today—every bit of it. King David wrote that psalm, predicting exactly this moment."

★ ★ ★

JESUS let them pour vinegar from a sponge down His parched throat. Then He spoke again:

"It is consummated."

And even Caiphas knew what that meant. Everything the prophets had said had been fulfilled. Jesus was in truth the Messiah!

Then Jesus spoke out softly, as Mary remembered Him speaking as a boy, falling off to sleep—softly, with surrender.

"Father, into Your hands I commend My spirit."

And bowing His head, He died.

Strange things happened then. The earth trembled. Rocks crashed from the hillsides. Graves burst open. And the veil in the Temple ripped from top to bottom, although no man's hand touched it.

And the Roman Officer who had given the orders for His execution fell on his knees and gasped.

"Indeed this Man was the Son of God."

(From the book: "Stories From the Life of Jesus." Copyright 1956 by April Oursler Armstrong and Grace Perkins Oursler.)

TOMORROW: The Resurrection

Designing Woman

Monotone Monotony

By Elizabeth Hillyer

IN THESE days of decorating to make rooms look larger than they are, textured fabrics and one-color patterns are valuable indeed. Look to them for help for the room that wears a single color lavishly. It's the monotone effect that spreads the walls amazingly farther apart, but it often needs something special to make sure the room doesn't risk monotone monotony.

A plain fabric that has handsome and definite texture can hardly be called plain. The play of light against the varied weave makes it seem to be several shades of the same color—it certainly has a very different effect than a fabric that's flat. It offers gentle but interesting contrast to walls and smoother fabrics even when all three are in the same color.

In a slightly different way, the fabric that's printed in a simple design in one color on a background of a different shade of the same color does the same thing. It doesn't for a minute depart from that monotone color plan that makes the room look wonderfully larger, but it does make it more interesting.

Send today for Elizabeth Hillyer's booklet "What's Wrong With That Room?"—a quick

TRY TEXTURE OR ONE-COLOR PATTERN.

check list of room faults and how to correct them—a booklet that contains so much information it's a short-course in practical decorating. For your copy, address Miss Hillyer at the Post-Dispatch and enclose a stamped, self-addressed envelope and 15 cents with your request.

Chinese Rice

That leftover rice will taste delicious if you heat it in a skillet with butter or margarine and minced celery, sliced water chestnuts, diced ham and cooked green peas. A little minced onion goes well with the rice, too.

They'll Do It Every Time

By Jimmy Hatlo

Secrets of Charm

Look at Yourself

IT'S probably true that no woman ever sees herself as others see her. But it's a good idea to try—not once in a blue moon, but frequently. Especially as the years fly by, it's all too easy to envision oneself as more nearly face and figure fault-free than is actually the case.

The surprise, once mirrored hard facts are faced, is usually that you no longer cast the shadow you did a few years ago. And this isn't necessarily because of weight you refused to believe existed. With or without it, changes in posture may be changing your looks more than you know.

★ ★ ★

ONCE it's slackened to bad posture habits, the best proportioned figure loses trim lines and eventually loses its good proportions.

A head thrust forward loosens taut throat outline, makes way for crepy fullness under the chin. Drooping shoulders round the back, and the back that isn't straight begins a slump in the bustline and in the abdominal muscles.

Body alignment that's at fault in any way brings change in your appearance that's obvious to everyone else, whether or not it is to you.

★ ★ ★

NO MIRROR smaller than full length is critical enough, and better still is the triple full-length mirror arrangement that catches candid views from every angle. There's usually a door at home for the single mirror, and for the triple, there are always the dressing rooms of the dress shops.

TAKE A GOOD LOOK AT YOURSELF OFTEN.

Walk up to your reflection as you usually stand. Stand there as you usually stand. And be merciless. How do you look? Is your mental picture of yourself a true one, or are you the only one who can see it?

Just what perfect body alignment must be is explained in the booklet, "Your Posture"—yours for 10 cents and a stamped, self-addressed envelope sent to Secrets of Charm at the Post-Dispatch.

Brain Game

HERE is a quiz on famous quotations. Six correct answers is excellent.

1. "Fifty-four forty or fight" was the campaign cry of which President?
2. "United we stand, divided we fall" was originally written by whom?
3. What animal in "Alice in Wonderland" said: "The time has come to talk of many things. . ."?
4. Who said: "I have nothing to offer but blood, toil, tears and sweat"?
5. Who said: "You may fire when ready, Gridley"?
6. What American statesman once wrote in a letter, "There never was a good war or a bad peace"?
7. What dramatist first wrote: "He hath eaten me out of house and home"?
8. Who said: "Speak softly and carry a big stick"?

ANSWERS

1. James K. Polk. 2. Aesop. 3. The walrus. 4. Winston Churchill. 5. Adm. George Dewey. 6. Benjamin Franklin. 7. William Shakespeare. 8. Theodore Roosevelt.

Tasty Tricks

Don't overlook cheese as a natural seasoner. Grate aged Cheddar over salads and soups. Grated hard cheese makes a good flavor addition to some vegetables too. Grate right into the pot.

Ham Salad Rolls

Hollow out crusty rolls and fill with ham salad. Wrap in aluminum foil and bake in a moderate oven until hot through.

FIREPLACE FIXTURES
FLEX-SCREENS—ANDIRONS—TOOLS
GRATE—GAS and ELECTRIC LOGS
"FORSHAW"
OF ST. LOUIS
110 S. 12th CH. 1-3041
OPEN SATURDAY EVENING

SUNSET
PUT YOUR FAMILY IN THE REALLY SAFE CAR . . . GET
SUNSET'S POWERHOUSE DEAL
ON SAFETY ENGINEERED THUNDERBIRD STYLED
NEW '56 FORD
SUNSET
AUTO CO.
FORD FORD
ST. LOUIS' OLDEST FORD DEALER
Gravois Rd. Just West of Lindbergh VI. 3-4431

Biedermans JEWELRY DEPARTMENT
OPEN EVERY NIGHT TILL 9
EIGHTH AND FRANKLIN
Has America's Outstanding
DIAMOND VALUES
A lovely pair with 10 radiant diamonds, surrounding the brilliantly cut center stone. 14k white or yellow gold. $125 $2.50 A WEEK
Smart, distinctive large center diamond surrounded by four brilliantly cut diamonds. 14k white or yellow gold. $99 $2 WEEK
Biedermans DIAMOND GUARANTEE
Biedermans guarantee every diamond purchased to be of high quality. We agree to accept the said diamond at its full purchase price in trade on any higher priced diamond in our stock at any future date.
A gorgeous set of 11 fiery diamonds held high in this newest of diamond creations. 14k white or yellow gold. $175 $3.50 A WEEK
Biedermans JEWELRY DEPARTMENT
OPEN EVERY NIGHT TILL 9
EIGHTH AND FRANKLIN

The New Films

By Myles Standish

A Great Alexander

ALTHOUGH Robert Rossen had some trouble in chewing all he bit off in trying to pack the life of Alexander of Macedonia into a two hour and 20 minute motion picture, he has been tremendously successful in "ALEXANDER THE GREAT," which opened today at LOEW'S STATE THEATER, in keeping the figure of Alexander always in perfect focus.

As magnificently played by Richard Burton, Alexander emerges vividly through the huge battle scenes that all but burst from the CinemaScope screen, the intrigue, the gorgeous costuming and splendor of this huge-scale film, and is studied as intimately as in a neo-realistic drama. The Alexander conceived by Producer-Director-Writer Rossen and made so real by Burton, believes himself a god, and acts very much like a man—hot-headed, impulsive, consumed and driven by a burning single-mindedness of purpose.

The life of Alexander was so full of natural drama that Writer Rossen's problem was only to shape and interpret it (such a natural is the character that one wonders why no movie was ever done on it before). Historians have differed widely on what made the mighty conqueror tick. Rossen has him motivated by father-jealousy, seeking to crush the image of his famous father, Philip (Fredric March), by outdoing him, and inspired by his tutor, Aristotle (Barry Jones), into an idea of uniting Greece and Asia. Whether Alexander's obsession with blending Greek and Persian blood and cultures (which caused his first rift with his Macedonian followers) was merely a practical device toward holding together a huge empire carved by a megalomaniac, or was backed by any profound philosophical ideas, Rossen doesn't attempt to show. But Barsine (Claire Bloom) depicted as his one true love, is his apologist at first—the decadent and corrupt Persian setup is to be replaced by the vigorous and idealistic Greek culture for the good of everyone.

★ ★ ★

Rossen's scenes are finely written and pungently composed to make this one of the year's top pictures. Here is one spectacle where the dialogue matches the money spent. The acting, with the exception of a rather colorless Danielle Darrieux as Olympias, is all first-rate.

The assassination of Philip, and Alexander's summary (and so hasty as to be suspicious) murder of the assailant have stark, hot immediacy. Alexander's wordless throwing of the bloody dagger clanging to the feet of his mother, Olympias, is an eloquent, terrible gesture. His passion and wild grief as he plunges a javelin into his closest friend, Cleitus, in a drunken quarrel are memorable. So is the scene where Philip, played with a blunt cynicism by March, and already jealous of his rising son, staggers drunkenly on a mountain top mocking the echoes with his derisive cry of "Philip the Barbarian!"

The drama of Alexander didn't follow stage rules—instead of rising to a crescendo at the end, it had dulled that by too many shattering climaxes, and merely ran out. But Rossen overcomes that with a brilliant finish in which the dying conqueror, beseeched by his eager Companions to name his successor, gathers a last sardonic breath to leave his empire to "the strongest among you."

★ ★ ★

Rossen, who worked three years on the project and filmed the picture in Spain, had to skip many of Alexander's famous battles and sieges and to telescope the whole long Persian-Bactrian-Scythian-Indian campaign to get it in. The battles he shows are on a mighty scale—Chaeronea, and Granica, topped by the awe-inspiring sight of the battle of Gauganela where Alexander's intrepid 30,000 defeated the Persian army of a million, and which ranks with his victory at Issus as one of the most remarkable military feats of all time. Using thousands of Spanish soldiers as extras, Rossen gives you a pretty good idea of the tumult and confusion of ancient massed combat, and some breathless moments as the line of Persian scythe-armed chariots careens wildly into the Macedonian phalanx.

Rossen's few major historical distortions are for dramatic cohesion. Barsine, widow of Mennon of Rhodes, is made Alexander's life-long love. His first wife, Roxana, daughter of a Bactrian mountain chieftain, is eliminated. Instead, a daughter of Darius, whom he later married in the mass Macedonian-Persian wedding at Susa, is given that name. His slaying of Cleitus is made the cause of his retreat from India, when actually the retreat occurred two years later because the Macedonians mutinied against going any further.

I think Alexander's military genius might have been better underscored by a succinct explanation of his tactics and a quick map tracing of the vast distances of his marches over 11 years.

Masterful Japanese Color

"SAMURAI," opening tonight at the SHADY OAK, is another extraordinary drama from Japan. A worthy successor to the art masterpieces, "Rashomon," "Ugetsu" and "Gate of Hell," this one recently won the Academy Award for best foreign film of the year.

As in "Gate of Hell," there is a lovely use of Eastman color, subtle (although not as delicate as in "Gate of Hell") and blended and composed as in a succession of Japanese prints. The film, based on legendary outlaw-warrior Miyamoto Musashi, whose exploits in fighting off hundreds of soldiers at a time would make Errol Flynn look like a sissy, is again based on the feudal wars, full of scenes of slaughter and rapine, with emotions of fear, hate and the like violently expressed, but always seeming realistic within the exotic framework. A battle scene in a forest is done with amazing beauty of motion and color. The work of Director Hiroshi Inagaki and his color consultants and photographer has been equalled only in a few Western films.

There is, as in the other Japanese imports, a strong moral motif running through this. Two poor young men join an army, hoping to become great samurais. After a defeat, they take up with a thieving widow and her daughter. One soldier goes on to a useless, easy life in the city in which it is implied he is constantly cuckolded by the widow, whom he has married. The other, although he becomes an outlaw, takes the stern path of ideals. His bloody career is halted by the eloquence of a priest, who persuades him to renounce hate and even his lady love to use his talents for the good of humanity—with again, as in "Ugetsu," an implied rebuke to Japan for her warlike ways in an obvious parallel.

Toshiro Mifune, the bandit in "Rashomon," and Kaoru Yachigusa, a doll-like little beauty, head a good cast. William Holden does a narration in English which clarifies things quite a bit.

Medieval Satire

In "THE COURT JESTER," at the FOX, Danny Kaye has again turned out a first-rate comedy, a satire on the "Ivanhoe"-"Robin Hood" type of when-knights-were-bold spectacle. It fully utilizes Danny's genius as a mime and entertainer mouthing the clever, rippling alliterations of his wife, lyricist Sylvia Fine, in some songs in which Sammy Cahn did the music—one of them "The Maladjusted Jester," is some of the best material Kaye ever had. In this Danny is a member of a band of outlaws who worms his way into the court of the tyrant king by posing as a court jester. From there on everything lampoons, with some finesse, the usual swashbuckling plot. I think you'll find it delightful, and consistently amusing. Glynis Johns, Basil Rathbone, Angela Lansbury, Cecil Parker, and Mildred Natwick are among those serving as foils for the adroit Mr. Kaye's talents.

How to Make Marriage Work

Happy Private Life in Public Mansion

Wife Sees to It That Mayor Wagner of New York Is Comfortably 'Home' When He Enters Door

By May Mann

This is the last of a series of articles on how to be happily married, based on interviews with well known American couples whose marriages have been successful.

MAYOR ROBERT F. WAGNER OF NEW YORK, HIS WIFE, SUSAN, AND THEIR SONS, BOBBIE, LEFT, AND DUNCAN. MRS. WAGNER SAYS THEY NEVER QUARREL—THEY THINK QUARRELS ARE A WASTE OF TIME AND ENERGY.

TO be the wife of the Mayor of the biggest city in the world is a challenge. To fulfill the needs of her family and to contribute to the daily civic demands imposed on her time must require a deep sense of values.

Susan Wagner finds herself in that position today as the wife of Mayor Robert F. Wagner of New York City. It is her job to employ her time and talents, not only to her husband and children, but toward the important needs of his job.

Surely Susan Wagner has to pause at the threshold of Gracie Mansion many times and consider her line of duty: that of the woman to the man she married. That of the mother to their children. And that of the wife of an important public official. She must ponder his growing responsibilities toward a city of 8,000,000 people and must be aware of the dignity of his position.

When I arrived at Gracie Mansion, official home of the mayor, a pair of roller skates at the entrance door on the long sweep of veranda of the white frame house and the sound of boyish laughter inside indicated a happy informality of family living. Inside is a tranquility and hominess that is entirely unexpected in public domains politically leased by the term.

"Some people think it is a big place," Susan Wagner said. "Actually just the rooms are big. And rather nice, don't you think?"

She wore a charcoal gray wool suit with a fresh white blouse and black leather pumps. Her blonde hair was done in a long, soft underroll.

"There isn't too much you can do with a house that isn't yours," she said. "But we have to have a real home. And I like it to be attractive. My husband is 'home' when he walks through that front door.

"Two years ago when Wag was elected I asked myself a big question. What kind of a home life and what kind of privacy can a woman develop in a public mansion, especially one that has been furnished long before her entrance? Also, one which is provided for by a strict city budget for maintenance and upkeep?

"There were some things I was able to do with a little imagination. The walls in this room were very dark green and the carpets were dark green. I lightened the walls to cream and beige and we had the carpet bleached to beige. I took the Venetian blinds out to let the light and the view in. It is more attractive, don't you think?"

* * *

THE sun was streaming through the big windows which looked out on the rolling spread of lawns, shrubs and beautiful tall trees surrounded by a high black iron fence. A receipt for the purchase of the property in 1797 for $2500 was framed by Mrs. Wagner and hangs on the wall.

Plants and bowls of flowers, pieces of crystal and objects d' art with occasional family pictures add considerably to the family atmosphere. It reflects throughout the house. Mrs. Wagner introduced other minor changes which contributed to charm and hospitality.

The big iron plumbing and lighting pipes through floor to ceiling had been inexpensively covered with tall columns of plasterboard. The old elevator entrance hall, that looked "hotelish" had been relegated to the basement and forgotten. A guest closet had taken its place. On the second floor a large bookcase covers its memory.

All the rooms had been introduced to fresh new light tones of color to create beauty from drabness. And to reflect the touch of a woman who is interested in homemaking.

"One gets so many ideas in the newspapers and magazines," she said. "It is doubly interesting to make something, to create what you hope would be a decorator's touch—with a little effort of your own."

Pictures of the Mayor and his wife and their two sons, Bobbie, 12, and Duncan, 9, in color, taken during a Miami vacation, and several others lend intimacy to the house. A large oil of New York City's First Lady in a blue party gown hangs over the mantel of the larger, more formal drawing room. Art treasures from the Metropolitan Museum augment the feeling of home with the restrained elegance associated with such a residence.

* * *

THE Mayor's pipe, radio, reading lamp and chair by the fireplace of the upstairs sitting room were inviting. They must be to a man seeking refuge at home and away from cares. Plaques, pictures of notable friends and others are placed on the wall of this room. One, inscribed: "Mrs. Robert F. Wagner by Edgewood Child Care Center on Behalf of Her Untiring Efforts on Behalf of the Children of New York City," was yet to be placed.

Their bedroom features an oversized double bed. The boy have their own rooms.

"We have no guest room," explained Mrs. Wagner. "The maids' quarters are all down stairs. I wouldn't want to leave the boys asleep upstairs alone when we go out in the evening, so I gave the guest room to the maid."

Mrs. Wagner is seemingly a First Lady who believes that a family should live within its means. It is evident in her home life.

"The guests of state who come here often leave gifts," Mrs. Wagner said. "Some, like a beautiful silver frame or vase, we use as we would in our own home. The elephant's tusks, tiger skin, sword and spears and like that, I loan to the Metropolitan Museum. I couldn't think where to put them.

"There are numerous civic meetings and teas held here. I just make one little request, that no one ask to raise funds here by charging admission. You see, I explain we feel it really is a home.

"After these affairs, there are always left-overs. Straightening the house after a recent party I found a set of false teeth on the library table. So far no one has called to claim them!"

The Mayor's clothes are kept in order.

"He just has to reach. But I always choose his ties," she smiled. "He prefers my choice. Wag is a little color blind. As for my clothes—" she laughed a little. "Recently a lady said to me. 'Why, Mrs. Wagner, I saw you in that hat three weeks ago.' I told her, 'I am quite sure you'll see me in it again and again, unless we mortgage the mansion'."

Mrs. Wagner, who before her marriage worked in a dress shop in Greenwich, Conn., fortunately is an able exponent of what a first lady should wear. But there is no budget for her clothes attached to the Mayor's salary. Any more than there is for her time, or her efforts. "A wife comes along as part of the deal," she observed.

"I believe the important role any wife plays in her husband's life is to go along with whatever he is doing—and do it with ease. Most public career men's lives are complicated and demanding. I believe it should be the duty of his wife not to make it more so—but to lessen the strain and provide more leisure time for him. If this means not seeing that certain play or motion picture, or going to Cousin Agnes' birthday dinner—when he has already exhausted his energies in the day's business—then that is it.

"I believe a wife must have a certain amount of vision. Vision to enable her to live from day to day and meet the demands as they come. I always call the Mayor's office to find out what my day is going to be. I never plan ahead without first reassuring myself and any one involved that it might be subject to change according to Wag's schedule, which is always subject to change."

As the daughter of a lawyer, who declared when she was asked to model, "I don't want my daughter's pictures in the paper. I'll pay her the fee so she won't," Mrs. Wagner admits she is neither elated nor harassed. "I just go along with it. I only make one stipulation. I don't make speeches. Just appearances. If you don't know the facts, you might embarrass your husband. I feel that women who are qualified should make speeches. I only say two words, 'Thank you.'"

* * *

SUSAN WAGNER'S life clearly evolves entirely around her husband. "I stay out of his business—except when I am requested. I feel that when he comes home and steps through that door, he is looking for relaxation. All day long he has been hammered at by problems and people and other people's problems. He wants to get away from it. I feel that he just likes the idea that I'm always around—here at home. That I'll be here when he comes home.

"I met Wag about four or five years before we were married. He was going to law school at Yale and was a friend of one of my brothers." (She comes from a family of 10.) "We were married 14 years on this last Valentine's Day," she said. "Last year Wag gave me pearl and diamond earrings, this year a big chair that I partcularly admired and wanted for our own country place on Long Island.

"Actually, he never has time to do shopping. A very dear woman friend always knows just what I want. I believe it certainly doesn't contribute to any man's happiness and peace of mind to be met by a reproachful wife who cries, 'You forgot our anniversary.' I see to it that my husband is never put to such an annoyance.

"Our family life, I believe, is a good, average one. Our first baby was born when Wag was overseas in the war. He was almost two years of age before he ever saw him. I was warned that men should take a responsibility with babies—if they were to become interested fathers. The second child was born at Doctors Hospital here and Wag was right there, for the baby arrived almost before we did. The children have breakfast early, and their father talks with them about school and their interests. At night when he is late for dinner, and the children's is always at 6, he will join them and watch television with them until their bedtime."

Two bicycles parked at the back door, a fishing rod hanging over the stairs with a basket to reel up the mail were evidence of boys in the house. Four dogs: a five-month-old Chihuahua, Charlie; Trey, a nine-year-old Spaniel; a Yorkshire, Winnie, and a Terrier given to the family one election night and named Mayor, are the family pets. "My husband says when any one calls 'Mayor' here, he never knows if they mean him or the dog!

"We have never had a quarrel. That may sound strange. It is a waste of time and energy, we believe, so why engage in unpleasantness when a little effort can dismiss or circumvent it? Bobbie overheard some people quarreling and he couldn't understand it. He had never heard that at home. Wag is an affectionate man, of German-Irish extraction. I am Scotch-English."

Does she dream of a tomorrow with even broader horizons, politically speaking? "I never dream. I just go to sleep," she replied.

THE END

(Copyright, 1956, New York Herald Tribune, Inc.)

Contract Bridge

This is one of the columns prepared by Josephine Culbertson before her death.

PARTICULARLY when a player has passed originally, it is wise to make hair-trigger penalty doubles, even at the lowest levels. Observe this case:

West dealer.
North-South vulnerable.

North: ♠J96 ♥— ♦Q10763 ♣QJ932

West: ♠A87 ♥K1096 ♦J9 ♣K854

East: ♠K32 ♥Q73 ♦AK542 ♣A7

South: ♠Q1054 ♥AJ8542 ♦8 ♣106

The bidding:

West	North	East	South
Pass	Pass	1♦	1♥
Dbl.	Pass	Pass	Pass

West's heart strength was not up to the usual standard for a penalty double at such a low level but, nevertheless, his action in this case was sound. He had passed originally, hence he knew that East could not look to him for a great number of tricks, and if East did not like the double, he would take it out.

Actually, of course, East had an excellent hand, including hearts, and so he was extremely fond of the double. Even if game was in the hand for his own side, which seemed doubtful in view of West's original pass, the chances were that it would be far more profitable to set the vulnerable opponents; and if a part-score was the East-West offensive maximum, then any defeat of one heart would be quite acceptable.

West opened the diamond jack, and declarer, for reasons known only to himself, ducked in dummy. West led his second diamond and South ruffed East's king with the deuce of trumps. A club was now led toward the queen-jack; West ducked and East won with the ace. East returned a low spade. West won, cashed the club king, and then led a third club. East ruffed in with the queen, and South had the unpleasant choice of conceding the trick, or making the worthless discard of a spade, or of overruffing with the ace. He elected to overruff and lead a spade. East won and laid down the diamond ace. Declarer ruffed with the eight of hearts and West discarded his last spade.

On the following spade lead by South, West ruffed with the six of hearts and returned his last club. East ruffed this with the heart seven, and declarer made his fourth and last trick when he overruffed with the jack. Down 800.

Upholstery Classic!
BIG NEW SHIPMENTS and Tremendous smash bargains in expensive 54" metallic upholstery fabrics.
FABRIC POUND SHOP
4476 Easton, Open Daily 'til 6, JE. 1-7442

It's an Idea

By Vera

A clothes-maker's dummy is just the thing for the laundry room. Drape your crisply-ironed blouses and shirts over it and avoid those annoying wrinkles.

Fix It Yourself

By Hubbard Cobb

Repairs to Stucco Walls.

IF YOU live in a stucco home you are probably aware that stucco is pretty tough stuff. It's not only tough but it's not very elastic. When there is a movement of the house frame under the stucco coating, the stucco can't give and if there is enough movement, the stucco will crack or pull away from door and window frames.

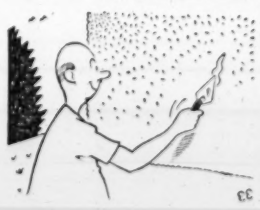

The main danger of cracks and open seams in a stucco house is it will allow water to get in and cause damage to the house woodwork. You often find small hair line cracks in stucco and these usually are only in the top or finish stucco coat. They aren't anything to worry about and can usually be filled up with paint when the stucco is painted.

Wider and deeper cracks that run through the stucco to the lath are something else again. These need prompt attention but before they can be patched they should be cut out with a cold chisel so that the inside is wider than the outside. Then you want to dust the loose stucco out of the crack and then wet down the sides.

Now the best material to use for patching is a prepared patching stucco that is sold in a package and which you mix with water before applying. These prepared patching materials come in several different colors and you want to select the color that best matches the color of the stucco on your walls.

If you can't get these prepared materials, use a mortar made with one part Portland cement and three parts sand. Mix the cement and sand together and then add enough water to get a putty like mixture. Force the patching material into the crack and finish off the outside surface to match the finish on the rest of the stucco.

Open seams where stucco and woodwork meet should not be filled with mortar or stucco patching. What you want here is caulking compound.

Dress up scrambled eggs: Just before serving sprinkle them with grated cheddar or Parmesan cheese, tiny squares of fresh bread toasted in butter, minced green pepper or strips of canned pimiento and chopped parsley.

OFF THE RECORD

By Ed Reed

"THE FOOD HERE IS TERRIBLE—WE MIGHT AS WELL HAVE EATEN AT HOME."

IGA GREEN BEANS
FOOD STORES CONSUMER APPROVED
AT YOUR IGA FOOD STORES

New Vicks Discovery Helps
STIFF ACHING JOINTS MOVE WITHOUT PAIN
UP TO NINE TIMES MORE MEDICATION FOR MORE RELIEF!
GREASELESS! STAINLESS!
ThermoRub
A Product of Vick Research
ADVERTISEMENT

An Easter sermon

Peter Marshall (subject of his wife's book, "*A Man Called Peter*") was one of our great preachers.

April Reader's Digest brings you a condensation from his stirring sermon, "*Because He Rose*"—the beloved chaplain's interpretation of Easter's message of hope.

Get April Reader's Digest at your newsstand: 40 articles of lasting interest, including the best from leading magazines and current books, condensed to save your time.

PROOF! YOU SAVE AT J. S. WOOD
GENUINE G. E.
Electric STEAM IRON $10.06 Model F.50
Reg. 14.95 Value
YOUR CREDIT IS GOOD AT
J.S. WOOD TIRE COMPANY
2 Big Warehouse Stores
2801 Chouteau—PR. 6-7533
8510 Olive St. Rd.—WY. 1-5077
Both Open 'til 9 P.M. Nitely

SMART SHOPPERS READ THE WANT ADS

HUGE PRE-SEASON SALE!
NO ADDITIONAL WIRING!
SAVE Up to 40% on Electricity WITH FEDDERS
PARK LANE Home & Garden Supplies
7017-29 OLIVE ST. RD.
The Outdoorable Store—So Where's the Overhead
• Garden Furniture • Wrought Iron • Marbleized • Patio Bricks • Power Mowers • Appliances • Jalousies
SAVE ON MONUMENTS and MARKERS!
SPECIAL! An $11.95 Aluminum Webbed Folding Chair —for Admiring the FEDDERS Air Conditioner! For Only $5.95

RIDE (DON'T WALK) IN THE EASTER PARADE
'56 BEL AIR $1799
Delivered at Jamesville Fed. Tax Incl.
YOU JUST ADD THE ACCESSORIES AND OPTIONS YOU WANT
BANK RATES AS LOW AS 4%
JAMES CHEVROLET
SOUTH GRAND across from Sears.

By for and about Women

Social Activities

Yachting, Fishing Trips Abroad for St. Louisans

By Margaret Allen Ruhl

A TRIP to Monte Carlo and a cruise on the Mediterranean are in store for Mrs. Allen T. West of the Park Plaza Hotel. Mrs. West will fly to Monte Carlo April 9 to visit her daughter, Mrs. William Hale Harkness of New York, who has been abroad almost a year. Mrs. Harkness has chartered a yacht, a British ship named the Virginia, on which she, her mother and a friend of Mrs. West's from New York will cruise.

Mrs. Harkness, the former Miss Betty West, is studying music composition for the piano. She spent last summer in Fontainebleau and this winter at Gstaad, Switzerland. Her three children are in school in Switzerland. Mrs. West will be away six weeks.

A fishing excursion in the Bahamas drew four St. Louisans to Nassau the first part of March, Mr. and Mrs. John R. Shepley, 1005 South McKnight road, Ladue, and Mr. Shepley's son-in-law and daughter, Mr. and Mrs. Lambert Niedringhaus, 5 Southmoor, Clayton. Flying to Nassau, where they spent two days, they chartered a fishing boat, with a captain and steward, and for two weeks cruised among the Eleuthera and Exuma Islands. Deep-sea fishing enthusiasts, the Shepleys have made similar excursions in the Atlantic and Pacific oceans, but this was their first expedition to the West Indies. The foursome returned to St. Louis last weekend.

The Nieuw Amsterdam sailed yesterday for Europe from New York with two St. Louis passengers, Mr. and Mrs. Clarence M. Barksdale of Dry Ridge road, St. Louis county. The Barksdales left St. Louis Monday and plan to spend the next two months on the continent and touring England. Their European travels will include Holland, Belgium, France, Switzerland and Germany, where they will meet their son, Clarence Barksdale, who is living in Berlin while on Army assignment. The younger Mr. Barksdale, who has been in Germany for the last year and will remain a year longer, will journey through part of Europe with his parents. Mr. and Mrs. Barksdale will return home after the first of June on the Mauretania.

The Barksdales' younger son and daughter-in-law, Mr. and Mrs. Henry C. Barksdale, with their two young sons, Timothy and Henry Jr., will move this week to their newly-built modern home, located on Dry Ridge road, near his parents' home off Topping road. They formerly lived at 1346 McCutcheon road, Brentwood.

St. Louisans on Spring Trips.

THREE St. Louis doctors and their wives will be headed for California in April, the men to attend medical meetings in addition to visiting points of interest. Dr. and Mrs. Leslie D. Cassidy, 7410 Oxford drive, Clayton, will depart April 5 to see San Francisco before joining the rest of the party. Dr. and Mrs. Sim F. Beam, 52 Middlesex drive, York Woods, and Dr. and Mrs. Robert W. Kelley, 5371 Waterman avenue, plan to leave April 9. The medical meetings will be held in Pebble Beach and Los Angeles. The St. Louisans will be away two weeks.

Among the school girls away for a spring holiday are Miss Elizabeth Prince (Beth) Prewitt, daughter of Mr. and Mrs. Arthur Lansing Prewitt, 6214 Washington avenue, and Miss Stephanie Anne Wotka, daughter of Thomas H. Wotka, 9015 McKnight Woods, both students at John Burroughs School. Miss Prewitt was invited to spend 10 days in New York by her classmate. They are guests of Miss Wotka's grandmother, Mrs. Thomas Wotka Sr., attending the theater and seeing the United Nations buildings. The girls will fly home Sunday.

Christening Party on Easter Sunday.

MR. AND MRS. DUDLEY ACTON BRAGDON, 1400 Spoede road, Frontenac, will give a family dinner party Easter Sunday to celebrate the christening that morning at Ladue Chapel of their first grandchild. The baby, daughter of Mr. and Mrs. John Strauch Meyer, has been named Margaret Butler for her mother, the former Miss Margaret (Peggy) Bragdon, and her great-grandmother, Mrs. George Butler, who lives in East Haddam, Conn., and is unable to make the trip to St. Louis. The baby's paternal grandparents are Mr. and Mrs. John Philip Meyer; her godparents are her aunt, Mrs. William W. Sant II, (Caroline Meyer); Mrs. John J. O'Fallon Jr., and her uncle, Dudley Bragdon III. The Rev. Dr. W. Davidson McDowell will baptize her.

Dudley and his brother, Clifford Richardson Bragdon, are expected home tonight from Sarasota, Fla., where they have been spending their spring holidays from Washington University and Horton Watkins High School, respectively. Saturday they attended the Sebring Sports Car Races.

Changes in Clarkson-Hill Wedding Plans.

LAST-MINUTE changes have been made in the wedding party and plans of Miss Jane Maury Hill and John Turner Clarkson Jr., who will be married Tuesday afternoon at St. Peter's Episcopal Church in Ladue. M. Dozier Gardner, who was to have been best man, has been assigned to Army duty in the Far East from his present post in Georgia and his leave has been canceled. John S. Childress will serve as best man instead.

Miss Hill, youngest daughter of the Maury Hills, 4 Forest Ridge, Clayton, has added her two nieces as flower girls to her list of attendants, Lela Shepley, daughter of Mr. and Mrs. Ethan A. H. Shepley Jr. (Virginia Hill) and Becky Burgwin, daughter of Mr. and Mrs. George C. Burgwin III (Lela Hill) of Pittsburgh, Pa. The Burgwins and Becky will arrive tonight. Mrs. Shepley, who was to have served as a bridesmaid, however, will not take part in the wedding. Other out-of-town members of the wedding party will arrive this weekend, Miss Patricia Phillip and Bruce K. Baker from New York, Miss Jean Russell from Chicago and George Stewart from Pittsburgh.

A buffet supper Sunday, scheduled at the Shepleys' home, 1 Wydown terrace, is to be given instead at the home of the bridegroom's parents, Mr. and Mrs. John Turner Clarkson, 10 Greenbriar, Ladue. Hosts and hostesses will be the Clarksons, Mr. and Mrs. Hill and Mr. and Mrs. Clement W. Pollock.

* * *

Miss Catherine Kingsland Peper, daughter of Mr. and Mrs. Christian Baird Peper, 6334 McPherson avenue, University City, has arrived by plane to spend her Easter vacation from Manhattanville College, Purchase, N.Y. Accompanying Miss Peper was a classmate, Miss Marialuisa Meoni, of Milan, Italy. Miss Meoni is spending her junior year at Manhattanville.

On West Indies Cruise

MR. AND MRS. HARRY G. ZELLE, ABOARD THE STELLA POLARIS IN THE COURSE OF A 24-DAY CRUISE THROUGH THE WEST INDIES. SAILING FROM NEW ORLEANS IN FEBRUARY, THE SHIP VISITED HAVANA, PORT-AU-PRINCE, ST. THOMAS, ST. MARTIN, MARTINIQUE, LA GUAIRA, CURACAO, SAN BLAS, CRISTOBAL AND MONTEGO BAY.

Spring Meetings For Panhellenic Alumnae Groups

MISS MAXINE BLAKE of Seattle, Wash., international president of Alpha Delta Pi, has annouced the colonization at Michigan State College in East Lansing of the eighty-fifth chapter of the sorority. Installation ceremonies are scheduled for April 6. The St. Louis alumnae will attend a meeting and buffet supper featuring Mexican dishes at the home of Mrs. Alberto Aranda, 7471 Kingsbury boulevard, Wednesday evening. Mrs. George Kercher, Mrs. Leland Pinkel and Mrs. Kenneth Phillips will be assistant hostesses. Mrs. Aranda will give an illustrated talk on a recent trip to Mexico where she and her husband visited his parents in Monterey and made an extensive tour of the country. Alumnae will make their annual contribution to the National Association for Crippled Children and Adults, part of a philanthropic campaign which calls for "a penny and a prayer a day" from members of Alpha Delta Pi.

* * *

Two groups of the St. Louis Alliance of Delta Delta Delta will meet next week: The north county group will meet Monday evening at the home of Mrs. Harry N. Lee, 418 South Clark avenue, Ferguson; the Kirkwood group will meet Tuesday evening at the home of Mrs. Calvin C. Ellis, 18 Lemp road. Mrs. John Montrey will present plans for the annual spring dance to be given April 21.

* * *

Pi Beta Phi's Junior Alumnae Club has elected the following officers: Mrs. Richard R. Rose, president; Mrs. Wilfred J. Hemmer, Mrs. Clyde Vadner and Mrs. Phillip E. Wright, vice presidents; Mrs. George B. John Jr., recording secretary; Mrs. William H. Webster, corresponding secretary, and Mrs. David G. Lupo, treasurer.

* * *

The Panhellenic Association of Washington University has chosen Miss Joan Thym rush chairman for the coming year. Newly installed officers are Miss Nancy Hunnius, president; Miss Lynn Ulrici, vice president; Miss Carol Mussler, secretary, and Miss Susan Marshall, treasurer.

* * *

Kappa Kappa Gamma Mothers' Club will have a luncheon meeting Monday, April 9, at the home of Mrs. H. A. Hofmeister, 710 South Meramec avenue, Clayton. Mrs. Harry Rogers will be assistant hostess. Mrs. W. S. FitzRoy, newly installed president, will preside.

Sigma Alpha Epsilon Mothers' Club will meet Wednesday evening at the fraternity house on the Washington University campus. Ralph D'Oench will give an illustrated talk on "Mississippi Panorama." The Sigma Alpha Epsilon quartette will present a program of songs.

* * *

Phi Mu Mothers' Club will have a luncheon Wednesday at the home of Mrs. John W. Joynt, 4159 Flora place. Mrs. C. Bruce Tanner and Mrs. Howard H. McGee will be assisting hostesses.

Ferguson Visitors, Spring Vacations

MR. AND MRS. J. WHERRY WINTER, 230 Royal place, returned Sunday from a two-week visit to Florida. They visited their son and daughter-in-law, Mr. and Mrs. Jack Winter, in Winter Park for a short time, and the Jack Winters and their daughters, Kitty and Susan, were guests of his parents at Melbourne Beach for the remainder of the visit.

* * *

Mrs. Henry B. Eaton of Boulder, Colo., and her son, John C. Eaton, who used to live in Ferguson, will depart for the West today after a visit with her mother, Mrs. M. F. Bowman, in St. Louis. They also visited Ferguson friends, Mr. and Mrs. Ronald P. Crawford, 315 Adams avenue, and John Eaton's grandmother, Mrs. John C. Atwood, 38 North Maple avenue.

* * *

Miss Marilyn Patterson departed March 23 to spend her spring vacation with her brother-in-law and sister, Lt. and Mrs. Richard Wolter, in Enid, Okla. Miss Patterson, a junior in the School of Liberal Arts at Washington University, is the daughter of Mr. and Mrs. O. Block Patterson, 411 North Clay avenue.

* * *

Mr. and Mrs. Leonard Aubuchon will arrive Friday from Dallas, Tex., to visit her brother and sister-in-law, Mr. and Mrs. Julian M. Lattimore, 401 Calverton road. Mr. Aubuchon will remain a week and Mrs. Aubuchon will stay for a longer visit.

Mr. and Mrs. Kenneth C. Zonsius Jr., who recently moved to St. Louis from Toledo, O., are occupying a home at 6169 Westminster place. They are parents of a son, born March 31, their second child, who has been named Frederic Milestone. Mrs. Zonsius is the former Miss Patricia Milestone, daughter of Mr. and Mrs. Walter Eastman Milestone of Lakewood, O., a Cleveland suburb.

FOR YOUR Easter Gifts
THE Mavrakos Candies
EASTER OVAL
EASTER SUNDAY IS APRIL 1

"I am the resurrection and the life: he that believeth in me, though he die, yet shall he live." JOHN 11:25

JAY B. Smith FUNERAL HOME
Maplewood

My Day

Dinner Plans Of St. Louis AAUN Group

By Eleanor Roosevelt

NEW YORK.

I AM glad to find that branches of the American Association for the United Nations are doing something active in the spring of this year. United Nations week, preceding United Nations day, has become the climax for all educational activities of the association. But we on the board feel that it is a good idea to make an effort to draw people's attention to the U.N. and its activities in the spring, as well.

This year our Greater St. Louis branch will have its spring dinner Wednesday at the Congress Hotel. Special guest, who will address the dinner, is Mrs. Oswald B. Lord. She is the United States representative on the Human Rights Commission and has been an alternate delegate to the U.N. General Assembly since 1953.

* * *

MRS. LORD has just returned from a two-month trip in Southeast Asia, France and Spain, and she must have many interesting impressions, gathered from her observations of people and situations on this trip, to impart to her audience.

Mrs. Lord will be introduced by Dr. Franc L. McCluer, president of Lindenwood College. We at the headquarters of the A.A.U.N. are hoping that this branch's meeting will be a great success.

* * *

I THINK this is a good time to mention the information which has come to me from the Christian Rural Overseas program, known as CROP.

This organization receives gifts for the world's needy and says that, because of the landslides and extensive flooding in the wake of Europe's severest winter in 200 years, it expects larger shipments of food than were planned will be sent to Europe this spring.

The Church World Service ships and administers these supplies in the field, just as it administers the distribution of surplus food supplies released by the United States Government and draws on CROP contributions to bear part of the handling costs for these surpluses.

This service also handles medicine and gifts of clothing for people made homeless from landslides along the Danube.

* * *

WINTER WHEAT was almost wiped out in Italy, Germany and France. Italy also suffered extensive damage to her olive oil industry which, it is feared, will take 15 years to rehabilitate.

Originally CROP supplies were intended to go to school lunch programs, orphanages and refugees. But now these supplies have been diverted to the greater needs arising from Europe's severe winter.

Dairy products and rice in the amount of 4,500,000 pounds have been sent to Greece. No complete report has yet been received from Turkey, but 48,000 pounds of food are on their way to that nation. And these organizations fear that more needs will arise as spring advances.

Easter Parties At Institutions By Cheer Club

By Fay Profilet

IN KEEPING with its annual custom, the Cheer Club will give Easter parties this weekend at the various institutions. Members of the club will go in groups to be hostesses at the different parties. They will go to Koch hospital tomorrow afternoon to serve ice cream and cake to the patients and will give a musical program, followed by refreshments, at the dormitory of the Carrie Elligson Gietner Home.

Easter Sunday parties will be given at two of the Mary Ryder Homes, the Blind Girls' Home and to the Sisters at the Guardian Angel Settlement. In addition, the residents of the Blind Girls' Home will find Easter baskets at their places at breakfast Sunday and those at the homes conducted by the Little Sisters of the Poor will be given an Easter treat.

To maintain the Easter and Christmas parties the club will give its annual spring card party Saturday, April 7, at 1 p.m. at the Sheraton-Jefferson Hotel. Mrs. Victoria I. Cervantes, president of the Cheer Club, is chairman and Mrs. Arthur Krueger, a member of the Junior Cheer Club, is co-chairman.

The following Cheer Club members will be chairmen and co-chairmen of the different committees: Mrs. Edith A. Meyer, Miss Iva Hubert, Miss Marie Goepfert, Miss Hannah Ayers, Mrs. Joseph B. Hutchinson, Miss Mae Lettner, Mrs. James E. Carroll, Miss Orvalla Carle, Mrs. Hugo Leiendecker, Mrs. Henry Roettger, Mrs. William Ries, Miss Mary and Miss Adele Uxa, Mrs. Walter Hoffstetter, Mrs. Algie O'Brien, Mrs. Leo Dohle, Mrs. Robert Uxa, Miss Julia Conroy, Mrs. Edward Scally, Mrs. Louis Fischer, Miss Helen Burkhart, Mrs. Henry Guelker, Miss Veronica Lowrie, Mrs. Francis X. Quinn, Mrs. John Reich, Miss Tille Schaeffer, Mrs. Henry Sievers, Miss Emma Wochner, Miss Leontine Ward, Mrs. Mary Graves, Miss Mae Wedel, Miss Minnie Hasenjaeger, Mrs. L. T. Reismeyer and Mrs. Hugo P. Albrecht.

Junior Cheer Club members who will serve as co-chairmen are: Miss Jean Kelly, Miss Barbara Albrecht, Miss Rita Boland, Mrs. William Cribbin and Miss Bette Sauerburger. Mrs. Joseph Pfeifauff is president of the junior club.

New Group Organized For Jewish Hospital

A NEW group, Chronic Division Auxiliary, has been added to the list of organizations serving the St. Louis Jewish Hospital Medical Center. This group of young women was organized in February by the present Women's Auxiliary of the Jewish Sanitorium. The new auxiliary, to be known as the C.D.A., will assist with financial support for the new Mark C. Steinberg Memorial Wing for chronically ill patients as well as help staff it with volunteers.

The C.D.A. will sponsor a membership tea April 18 at the home of Mrs. Jack Molasky, 8316 Delcrest avenue, University City at which time representatives of the hospital will speak. Mrs. Molasky is a member of the senior auxiliary. Officers for the new group are: Mrs. Robert Levinsohn, president; Mrs. Jerry Kaiser, vice president; Mrs. Frank Flotken, corresponding secretary; Mrs. Herman Fisher, recording secretary; Mrs. Harold Yalem, treasurer; Mrs. Stanley Emas, chaplain; Mrs. Arnold Schrier, historian, and Mrs. Harvey Rosen, guide.

* * *

Miss Josephine Farrington, chief of public relations of the St. Louis Public Library, will review "Papa's Wife," by Thyra Ferre Bjorn, at a meeting of the Carondelet Women's Club Monday at 8 p.m. at Carondelet Branch Library. Mrs. William P. Johannes, president, will preside at the business session. Mrs. William A. Wagner Jr., program chairman for the evening, will introduce Miss Farrington and Miss Mildred Haynes, librarian at the Carondelet Branch. There will be a musical program by scholarship students during which Walter Chandler, accompanied by Amanda Chura, will sing.

* * *

The St. Louis Chapters of Beta Sigma Phi, international business and professional women's sorority, will have their spring preferential tea for pledges Wednesday in the Crystal room of the Congress Hotel at 7:30 p.m. A feature of the meeting will be a fashion show.

New Members Of College Club To Be Honored

NEW members of the St. Louis College Club will be entertained Tuesday at the club, 5428 Delmar boulevard, at 11:30 a.m. Mrs. W. E. Korsan, chairman of newcomer hospitality, is in charge of arrangements.

Luncheon will be served at 12:30 p.m. and an hour later there will be a meeting of the contemporary literature section with Mrs. Harry O'Neill, chairman, presiding. Mrs. Herman J. Pons will speak on "Contemporary Poetry." She will feature the work of Miss Marianne Moore of Kirkwood.

A supper meeting will be held Friday, April 6, at 8 p.m., with Miss Margaret Vinton and Miss Elizabeth Wilson as hostesses. Vincent Park of Station KETC-TV will speak on "Educational TV Is Here to Stay."

* * *

Three sections of the Scottish Rite Woman's Club will meet next Wednesday at the Scottish Rite Cathedral, 3637 Lindell boulevard. The social welfare section will meet at 10:30 a.m. to hear Joseph P. Sestric discuss "Slum Clearance." Mrs. Walter Higgs is section chairman and Mrs. Charles E. Milberg is program leader.

After a dessert luncheon, Mrs. Herman Linck will preside at a meeting of the art section. Miss Mildred Planthold of the Globe-Democrat staff will speak on "Editing Women's News." Miss Planthold will be introduced by Mrs. Flora Boggess. This program will be followed by a meeting of the social section with Mrs. William Moeller in charge.

The sewing unit of the social welfare section will meet April 12 at 10 a.m. at the Scottish Rite Cathedral to sew for the Red Cross.

* * *

Mrs. Claude Levering Matthews, 20 Black Creek lane, Ladue, will be hostess to the Confederate Dames Chapter, U.D.C., at a sandwich luncheon Monday at 12:30 p.m. Mrs. Henry Frost Chadeayne will give the program on, "Anderson House."

IT'S TRADITIONAL!
Easter DINNER AT THE GATESWORTH HOTEL
You'll Be Delighted With Our NEW DINING ROOM
FO. 7-9280
UNION BLVD. ENTRANCE FOREST PARK

Rabbit Center ICE CREAM ROLL
A wonderful Easter Treat
A wonderful Easter Treat! Serve your family and friends delicious Velvet Freeze Rabbit Center Ice Cream Roll. A rich creamy vanilla ice cream roll with a delightful pink bunny center—rolled in crisp mixed nuts and topped with whipped cream and cherries. The whole family will love it.
NOW AVAILABLE!
89¢ QUART
Serves 6 to 8
VELVET FREEZE ice cream
Stores Everywhere Including St. Louis County, East St. Louis, Belleville, Collinsville.
See Yellow Page 315 in Phone Book for Address of Nearest Velvet Freeze Store. Call PR 2-7100 for Information.

"WAS I TICKLED . . .
WE CALLED WEBER JUST IN THE NICK OF TIME!"

It wasn't a matter of life or death . . . we had a pretty good deal cooking on a new car.

But just as we were about to go and close that other deal . . . Bill said; "Let's call Weber and check their Dial-A-Deal." We called . . . and we bought . . . AT WEBER!

The savings over the other deal was like getting a Christmas Bonus in March! Shouldn't you call Weber?

Weber Chevrolet's "DIAL-A-DEAL"

CALL JE. 1-2500
Get Trade-In Appraisal
Get New Car Prices
Get Financing Information
Get a Demonstration Ride
Mr. Chev-ru-le says: Chevy owners, get your brakes adjusted ONLY 95c!
WEBER CHEVROLET On Lindell
4035 LINDELL BLVD.—20 Minutes from Anywhere—JE. 1-2500

Martha Carr's OPINION

REG. U.S. PAT. OFF.

Today's column is devoted to teen-agers who are invited to submit their problems to Martha Carr.

Dear Martha:

UNLIKE most teen-agers I have no love problem but I have another one. I think it is a crying shame the way the adults talk about us. All right, so we're not angels and I don't say we even come close, but I do say if the adults would give us half a chance maybe we could become better. A man of 30 robs a store or kills a person and the public doesn't think anything of it. Just hear about a boy of 16 robbing a store or stealing a car and the whole city goes into an uproar. Parents, where did these kids first develop the desire to rob and kill? I'll tell you. Their elders do it, why shouldn't they?

JOY MARGARET.

I agree that adults should set a better example for their children and many of us fall far short. But I don't agree that "the public doesn't think anything of" an adult's crime. Believe me, they are just as sickening and disgusting and terrifying as those committed by younger people. And when you are an adult, you will probably look back on your childhood and feel that tomorrow's "younger generation" is really wild compared to the way it was back in your day. It's always heartbreaking to see a boy or girl, with a chance to create a good and rich and full life, take the other road. The opportunities for good are just as plentiful as the opportunities for bad. Everyone does have a chance in this world. It's up to him to make the most of what is given him.

★ ★ ★

Dear Martha:

I AM 15. I have been trying to get a date with a very nice boy but I just don't seem to get anywhere. He is pleasant to me but that is as far as it goes. I always try to be cheerful with him and look my best but I'm always at a loss for words when he's around. Every time I come home from school or on Friday nights when I'm not out on a date my mother starts yelling at me and telling me I'll never get anybody because I'm too dumb and I don't know how to get a boy to ask me out. She tries to dress me nicely but I don't seem to have what it takes to get a boy friend. Please help me. I really am desperate and do need some help. I've tried to turn to my mother but all she seems to care about is whether I have a date. This is really getting to be a problem. CINDY.

Sometimes, Cindy, when we're hurt and resentful, it's easy to exaggerate, so perhaps your mother isn't as unreasonable as you feel she is. However (and I hope mothers read this), I think they make a very serious mistake when they demand that their daughters date more than they do, or worry for fear they won't find an eligible suitor before they're out of their teens. So don't let anyone hurt you by saying you are "to dumb" and don't know how to get a boy to take you out. Determine to be patient and not worry as much as your mother apparently does. Keep on being attractive and friendly and well-groomed, Cindy, and you'll have your share of dates. Just don't rush things too much. As for this special boy, you might invite him to your home or plan a party for several couples. If he isn't going steady, there's no reason not to show him you are interested in him.

Send today for Martha Carr's free leaflets, "E for Etiquette," and "Popularity for Girls." Be sure to inclose a stamped, self-addressed envelope with your request.

The Breaking Point

By Edyth Thornton McLeod

EVERY now and then you come to the breaking point and you just must relax. If you do you will certainly last longer and look younger. Women are so apt to push themselves on and on, and we all know that feeling—"I am so exhausted I could cry." Well, don't allow yourself to reach that breaking point—relax.

EDYTH THORNTON McLEOD

After 40 you need time to collect your thoughts and you need a calmer outlook on things in general. Husbands and families often get fed up with a jittery, nervous, wife and mother, and in business there is just no place for such a woman. Well-poised career women recognize this and they all seek ways and means to relax because they must never show a case of nerves to their public.

One clever woman of my acquaintance, who does a terrific job in a busy industry, tells me that she takes time out at the end of a day. She must take a bus to her suburban home but she says, "I force myself to get there in time to get a seat. I am first at the door. Then I close my eyes and say to myself, 'Relax!' and I do. I never carry on a conversation or read. I try to drift away and just go limp. I always keep my eyes closed because I don't want to recognize any of my friends who want to talk." When she arrives home she does feel calmer and some of the tenseness of her day is gone.

Another mature business woman tells me that when she reaches the exhausted stage she telephones her family and asks them to meet her at a nearby restaurant for dinner. "Because," she says quite frankly, "when I feel exhausted I know that I would collapse in tears and temper if I went home to cook dinner and be pleasant about it." So, what do you do for relaxation?

Reducer's Problem

By Josephine Lowman

"I AM 16 years old," writes a reader. "I have lost 15 pounds and I did it gradually. Therefore, I cannot understand why many of my friends say that reducing has ruined my looks. I ate a well balanced diet and frankly I think I look 100 per cent better. But I wonder, since my girl friends say that I look awful. Am I kidding myself? Believe me, I did this reducing scientifically, with your help and the help of my doctor. I am so discouraged!"

Don't be discouraged except with the frailties of human nature. If I were a betting woman I would bet you at least a lollipop or two, that the friends who say that you look so awful after losing excess poundage are either overweight themselves, or not as pretty or popular as you are! I know this sounds cynical but it really isn't. It is realistic,

The Easter Seal Children

They Symbolize Goal of Aiding Crippled Youngsters

By Mary Kimbrough

GREG BIGGS and Debbie Jones are all set for a happy Easter, but they're too young yet to realize the whirlwind of work going on in town that will insure even happier Easters for youngsters like Greg and Debbie who haven't yet learned to walk as other children do.

Greg, 4 years old, and Debbie, 3, were selected by the St. Louis Society for Crippled Children as Easter Seal children, lending their photographs and their time for appearances on radio and television to spur the annual Easter Seal campaign for crippled children.

Up in the Railway Exchange Building, a large office suite is bustling and noisy. It's the Easter Seal campaign headquarters where plans for promoting the sale have been conceived and carried out. It was here that the nationally-televised parade through downtown St. Louis last Saturday was organized, and teen-agers were recruited to sell paper and plastic lilies as an auxiliary money-raising project.

Greg and Debbie don't know it, but this is for them. The more Easter Seals, the more paper and plastic lilies which are sold, the greater their chances to walk some day as other children do.

There's a big difference in their physical handicap, and they represent the wide scope of the patient load at the St. Louis Society for Crippled Children.

Debbie, the daughter of Mr. and Mrs. Jack Jones, 6137 Washington boulevard suffers a comparatively minor impairment, a combination of knock knees and pigeon toes which require corrective shoes but no surgery. She is typical of those many children who need therapy and exercise for slight deformities.

Greg, son of Mr. and Mrs. Jack Biggs, 4927 Columbia avenue, has much further to go in his struggle to learn to walk. Greg is only one of many youngsters being treated for cerebral palsy at the Easter Seal Rehabilitation Center, which pioneered this medical field. His goal for 1956 is to walk on crutches.

But even while he is learning to place one foot ahead of another—a physical motion taken for granted by most children his age—he must fight hard to develop inadequate muscles. His treatment began with daily exercises to strengthen these muscles and although when he first came to the center, he was unable to creep or to sit in a chair without support, he has now learned to balance himself on his knees, to sit up, stand for a few moments and even to talk a little.

He uses parallel bars to master the art of putting one hand and the opposite foot ahead at the same time and to help him overcome the fear of falling. From this, he will graduate to pushing a weighted cart and learning the efficient use of crutches.

It's to help provide corrective shoes for Debbie and the slow, sometimes agonizing, but always hopeful, treatment for Greg, that the Easter Seal sale is being conducted. A goal of $200,000 has been established by Charles E. Claggett, president of Gardner Advertising Co. and chairman of the 1956 campaign.

"This is the only national organization offering rehabilitation care to children suffering from all types of crippling conditions whether caused by accident or diseases," said Claggett. "Its rehabilitation program does not duplicate the services of private physicians, hospitals, clinics and other agencies."

Debbie and Greg are only two of the hundreds of children who visit the Rehabilitation Center and nursery school at 4370 Olive street. There they learn not only how to get around more easily, using their handicapped limbs, but they learn also how to get along with other children.

Each has a physical handicap, minor or serious, which must be met. Each has a specific goal. And for most of them, that goal is a simple one. Just to learn to walk.

DEBBIE JONES AND **GREG BIGGS**, WHO WERE SELECTED BY THE ST. LOUIS SOCIETY FOR CRIPPLED CHILDREN AS EASTER SEAL CHILDREN. IT IS TO HELP THEM, AND CHILDREN LIKE THEM, THAT THE ANNUAL CAMPAIGN IS CONDUCTED.

The Little Woman

Who's in the Mood for a Taste Thrill?

By Clarissa Start

SOMETIMES I think there must be something wrong with the parties I give. Not that the guests ever show any indication of it. They seem to eat and drink with appropriate appreciation, laugh, converse and occasionally fall asleep, the latter considered a sterling tribute to a good meal in our set.

Clarissa Start.

The trouble is, I never seem to have any of these unusual things, the things you read about in the magazines. Take, for instance, the item I came across while relaxing under the hairdryer and reading one of the more chichi magazines the other evening.

"The food at every party, cocktail or otherwise," read the item, "should have an element of surprise, like stuffed vine leaves from Turkey . . . there is nothing like a taste thrill to set tongues buzzing."

★ ★ ★

SEE, I ASKED myself, how long has it been since you served stuffed vine leaves from Turkey at a cocktail party? As a matter of fact, how long has it been since you set tongues buzzing at a new taste thrill?

The more I perused the magazine, the more discouraged I became. It was an issue devoted to unusual party food, designed to take the humdrum element out of your dinner menus. It made devastating remarks about such plebian party fare as the buffet supper with a roast turkey at one end of the table and a baked ham at the other. It suggested, instead, that your main course be something like the pictured two fish, laid end to end and surrounded by tomatoes. Or a sukiyaki supper. Or a one dish sauerkraut meal. Or serve mussels. Or devote a whole meal to snails—"a growing coterie is devoted to them."

★ ★ ★

UNHAPPILY I PUT the magazine aside. The trouble is, you see, I'm a terrible sissy. Unless a group of my friends approached me and said, "Are you aware that a growing coterie of us are devoted to snails." I'd be scared to death to serve them. I'm even scared to serve shrimp. Except as an appetizer with a tray of cheese and crackers for those who don't eat shrimp. Similarly I'm dreadfully dubious concerning mass reactions to sukiyaki or sauerkraut.

Thinking back over recent successful dinner parties we've attended, it is even more obvious that we associate with other hopelessly unimaginative and bourgeois people. Pork chops (gee, they were good), brownies and ice cream for dessert. Broiled steaks, roast beef, mashed potatoes, apple pie, fried chicken, lemon layer cake. Worst of all, everyone seemed to love those dinners.

Even not considering the guests, the hostess has an insurmountable hurdle, namely the host, which she must overcome in planning a novel dinner menu. I can imagine conferring with the man of the house: "Dear, how would you like this main course of two fish laid end to end. With stuffed vine leaves for an appetizer?"

Come to think of it, I may try it. We haven't had any excitement around our house for quite a while.

TV Creates Date Problem For Teener

By Elinor Williams

WHEN a girl's date comes to see her, who watches TV—the teeners or her parents? It's a question that causes a strain on "family relations." A 14-year-old girl writes:

"When a boy comes to a girl's house, should her parents leave the room? My mother says they don't have anything else to do except stay in the living room and watch TV. But my boy friend and I are shy and can't talk when they're in the room all the time."

★ ★ ★

ANSWER—It'll take co-operation between you and your parents to solve this one. Get together and talk it over. Make a definite arrangement for TV on date nights.

First, you and your date and your parents do have other things to do, if you think and plan.

Second, you and your date should have some privacy, though you must also learn to be at ease with older people, too.

Third, your parents shouldn't have to miss their favorite shows.

★ ★ ★

SO WORK OUT an arrangement, perhaps like this:

1. Invite your date for the night your parents' favorite shows aren't on. While you and your date watch TV, they can read a newspaper, magazine or book, play cards, do chores, work at their hobby, have a budget session, write letters or whatever they need or like to do—in the kitchen or bedroom. If there's a program they hate to miss, even on this night, they could watch it with you, then leave you alone at least part of the time.

2. Invite your date on nights when you have no special show to see on TV. While your parents watch television, you two can play cards or games or pop corn in the kitchen. None of you needs to miss or monopolize the TV entirely—and you all can find other things to do, some of the time. What did you do before TV?

By for and about Women

FROM NINE TO FIVE — By Jo Fischer

"COMA WAS LOOKING FOR A LETTER IN THE FILES AND FOUND 35 CENTS SHE HAD LOST . . . SO SHE DECIDED TO GO SHOPPING."

Window Sash

After painting a window sash, give the paint a few hours to set and then move the sash up and down a few times. This will break up any accumulations of paint that might have seeped into the seams and which, if allowed to dry hard, would cause the sash to stick.

'53 CHEVROLET BRINGS HIGH TRADE ON NEW '56 OLDS

St. Louis, Mo., Mar. 30 (G-F) Mr. Eugene Nischbach, 8855 Granada Pl., was amazed at the high price he was offered for his 1953 Chevrolet by the Two Flying Dutchmen on a new 1956 Oldsmobile. In an attempt to set a new record for Olds Sales GREBE-FISCHER OLDSMOBILE is dealing sky-high on all trades today and tomorrow. See them at 3400 S. Kingshighway.

HAIR—WARTS—MOLES
REMOVED PERMANENTLY
By Electrolysis • Best Medical References
Consultation Without Charge
20 Years' Experience
Esther L. Fox
898 Arcade Bldg., 812 Olive, CH. 1-5213

SPLIT-SECOND TIMING . . .
ON ALL WATCHES PURCHASED NEW, OR REPAIRED BY US . . .
3153 S. Grand
Brien's PR. 1-5445
JEWELRY SINCE 1927

new L.O.L.
the wonder lotion!
relieves pimples, blackheads, and reduces large pores!
Heals cuts, scratches, bruises, burns. Stainless, soothing, colorless and completely antiseptic, it gives laboratory-proven germ protection. This indispensable lotion belongs in every medicine chest.
4 Fluid Ounces $2.00
8 Fluid Ounces $3.25
Lydia O'Leary
At Fine Department and Drugstores Everywhere.
Creator of world famous, medically approved Covermark; the Original Spotstik; Finishing Powder, colorless, that will keep your foundation from changing color.

SHOP US FOR HIGH TRADES
FURNITURE AND APPLIANCES
UNION APPLIANCE & FURNITURE CO.
2920 N. Union at St. Louis
Mon. & Fri. to 8:30 EV. 3-6161

ADVERTISEMENT
Says Baker's Best For Dandruff, Scalp Discomfort
JOPLIN, Mo.—Leslie O. Mayes, 3111 East 8th St., says: "I was looking for something that would eradicate dandruff, and a man I work with told me to try Baker's Hair Tonic. That was about the best advice I ever got, as Baker's did the job in short order. I use it about once a week now to keep my scalp in good condition."
The Makers Guarantee:
Baker's Hair Tonic will do the job on dandruff and itchy scalp. Baker's Lathernist Shampoo will make your hair look better, or Money Back.

Good Old-Fashioned SAUSAGE!
Made fresh daily on the Jones Dairy Farm with choice lean cuts of tender young pork—loins, shoulders, hams—seasoned with just the right touch of pure natural spices to bring out the true country flavor that makes Jones Sausage so famous! At better markets everywhere.
JONES DAIRY FARM SAUSAGE
Free Recipe Book
Write, Mary P. Jones, President
Jones Dairy Farm, Dept. N21
Ft. Atkinson, Wisconsin

EASTER SPECIAL!
WHILE THEY LAST!
Brand-New 1956
Muntz 24 Table Model
$99.95
Quantities Are Limited
ACT NOW!
No Dealers Please
Delivery and installation, if desired, $10 extra. Service policy must be carried when set is financed.
See the complete Muntz Line at our showrooms
In St. Louis . . .
• 2323 S. Kingshighway (Southwest at Kingshighway)
• 1342 N. Kingshighway (Just South of Sears)
• 6221 Natural Bridge (In the Heart of Pine Lawn)
ATTENTION EAST ST. LOUIS RESIDENTS
For your convenience, we have opened a new sales showroom at
113 Collinsville Ave.
Phone BRidge 1-3442
for FREE HOME DEMONSTRATION
Open Friday and Monday 'til 9 p.m. Other Days 'til 5 p.m.
Phone
PR. 1-9900
For Free Home Demonstration
Models 21TS or 21TD will be used for home demonstration.
DON ADAMS, Inc.
Free Parking
Open Nights 'til 10

LOUIS DE ROCHEMONT'S
CINERAMA HOLIDAY
COLOR BY TECHNICOLOR

LAST 4 WEEKS
TONIGHT AT 8:30 P.M.
SAT. AT 2:00 & 8:30 P.M.
STARTING APRIL 26
'SEVEN WONDERS OF THE WORLD'

7th & Locust • GA. 1-2565 **AMBASSADOR**

HOLIDAY 9900 PAGE BLVD. OPEN 6:00—START DUSK

4—FEATURES—4 | MIDNIGHT SHOW | CARTOON REVUE!

LOOK WHAT WE'VE GOT FOR YOU . . .
FRIDAY—SATURDAY & SUNDAY!
STARTING AT SUNDOWN WE'LL SHOW 8 RIB-TICKLING
COLOR CARTOONS One Right After Another
OUR REGULAR PROGRAM OF TWO HIT FEATURES
LUCILLE BALL, DESI ARNAZ JEFF RICHARDS, JARMA LEWIS
'FOREVER DARLING' and 'IT'S A DOG'S LIFE'
AND LAST BUT NOT LEAST A SPECIAL ADDED — — —
MIDNIGHT SHOW with Thrills and Action Galore
RORY CALHOUN, PEGGY CASTLE VAN HEFLIN, WANDA HENDRICKS
'YELLOW TOMAHAWK' and 'GOLDEN MASK'

COME EARLY . . . SEE 8 Cartoons & Regular Double Feature Prog. | Relax in Comfort and Enjoy the Finest Drive-In Entertainment | STAY LATE — SEE Our Two Midnight Feature Attractions

BROADWAY DRIVE-IN THEATRE
4300 S. BROADWAY . . . OPENS 6:15
TWO BIG COMEDY HITS IN WIDE-SCREEN COLOR!
Lucille BALL + Desi ARNAZ + James MASON 'FOREVER DARLING'
Edmund GWENN + Jeff RICHARDS 'IT'S A DOG'S LIFE'

SKYLINE DRIVE-IN THEATRE
NAT'L BRIDGE E. of LINDBERGH. Open 6:15
FOUR BIG ALL-TIME GREATS! PLUS
Tyrone POWER 'JESSE JAMES' | Henry FONDA 'RETURN OF FRANK JAMES' | 'MAGNETIC MONSTER' AND 'PHANTOM FROM SPACE'

SOUTH-TWIN LEMAY FERRY RD. SO. OF CITY LIMITS | **66 PARK-IN** RT. 66 EAST OF LINDBERGH
A DRAMATIC BOMBSHELL BURSTING WITH ENTERTAINMENT
20th CENTURY-FOX PRESENTS
VAN JOHNSON • JOSEPH COTTEN • RUTH ROMAN • JACK CARSON
THE BOTTOM OF THE BOTTLE CINEMASCOPE
— PLUS —
VIVIEN LEIGH ★ KENNETH MORE
'THE DEEP BLUE SEA'

NORTH RT. 67 NORTH OF JENNINGS RD. | **RONNIE'S** LINDBERGH SO. OF GRAVOIS
A HEARTWARMING ALL-FAMILY PROGRAM
M-G-M presents THEIR RIOTOUS NEW COMEDY!
LUCILLE BALL • DESI ARNAZ JAMES MASON
Forever Darling IN COLOR
—PLUS—
JEFF RICHARDS ★ JARMA LEWIS
'IT'S A DOG'S LIFE'
IT'S WONDERFUL IN CINEMASCOPE AND COLOR
ALL SHOWS OPEN 6:30, START 7:00

ESQUIRE Clayton at Big Bend Open 6:30—Start 7:00
VARSITY 6610 Delmar Open 6:30—Start 7:00 TEENAGERS 35c
RITZ 5147 S. Grand Open 6:30—Start 7:00
NORSIDE Grand at Nat. Bridge Open 6:30—Start 7:00

Lucy and Desi in Their New Comedy Riot!
Lucille BALL • Desi ARNAZ • James MASON
'FOREVER DARLING'
With Louis CALHERN—*in color*
Adventure and Romance From the Famed Novel
Jeff RICHARDS • Jarma LEWIS
'IT'S A DOG'S LIFE' *CinemaScope and Color*
with Edmund Gwenn • Dean JAGGER & WILDFIRE
Children Under 12 FREE With Parents—Park Free Esquire-Norside-Varsity
SPECIAL MATINEE TOMORROW
VARSITY and RITZ THEATRES
GIANT CARTOON CARNIVAL
AND SPECIAL ACTION-PACKED FEATURE HIT!
DOORS OPEN 1:00 P.M.—SHOW STARTS 1:30
All Seats 25c

GIRLS
ALL NEW ★ STARTS TODAY
"BURLESQUE BEAUTIES AND CUTIES"
★ COLLETTE ★
★ ILKA Da CAVA ★
★ KITTY KELLY ★
ADULTS ONLY
WORLD ST. CHARLES NEAR SIXTH

MOVIE TIME

SHADY OAK
"SAMURAI," at 7:00, 9:00.
AMBASSADOR
"CINERAMA HOLIDAY," at 8:30.
ORPHEUM
"MARTY," at 12:15, 3:30, 6:45, 10:00; "SUMMERTIME," at 1:44, 4:59, 8:15.
LOEW'S STATE
"ALEXANDER THE GREAT," at 1:30, 4:10, 6:50, 9:35.
FOX
"BATTLE STATION," at 1:15, 4:55, 8:10; "THE COURT JESTER," at 2:45, 6:25, 9:49.
ST. LOUIS
"THE ROSE TATTOO," at 12:40, 2:57, 5:14, 7:31, 9:48.
RICHMOND
"THE MAN WHO LOVED REDHEADS," at 7:00, 9:00.
PAGEANT
"DOCTOR AT SEA," at 7:00, 9:00.
MISSOURI
"PICNIC," at 5:00, 7:29, 9:58.

Amusements

SHOWBOAT
GOLDEN ROD PRESENTS
'THE MEANEST WOMAN'
8:30 P.M. Nightly ★ Foot Locust St.
Organization Rates ★ GA. 1-8675

New Policy!

Announcing

TONIGHT and EVERY NIGHT . . .
BUCK NIGHT
TWO OR A CARLOAD
YOUR FRIENDS OR THE WHOLE FAMILY
FOR AN EVENING OF GLORIOUS FUN

AT
BOTH THEATRES
Giant CINEMASCOPE *Screens*

NOW **AIRWAY DRIVE-IN THEATRE**
ST. CHARLES RD. EAST of LINDBERGH
Opens 6:30
5 BIG UNITS—4 FEATURES
1. ½-Hour Cartoon Carnival 7:00
2. John IRELAND 'FAST AND FURIOUS' In CinemaScope & Color 7:30
3. Van HEFLIN 'COUNT THREE & PRAY' 9:00
4. Ricardo MONTALBAN 'SARACEN BLADE' 10:50
5. Sterling HAYDEN 'SHOTGUN' Color 12:15

NOW **MANCHESTER DRIVE-IN THEATRE**
MANCHESTER RD. WEST of BALLAS
4 COLOR CARTOONS 7:00
Lucille BALL ★ Desi ARNAZ
'FOREVER DARLING' 9:10
Jeff RICHARDS ★ Jarma LEWIS
'IT'S A DOG'S LIFE' 7:20
SPECIAL LATE FEATURE AT 10:50 P.M.
CHILDREN Under 12 Always FREE!

WANT THINGS? WATCH THE WANT ADS!

SPECIAL KIDDIE SHOW SATURDAY!
AT THESE 3 FANCHON AND MARCO THEATRES
RIO • SHADY OAK • SHAW
Doors Open 1:30, Start 2 p.m. All Children 25c
SPECIAL FEATURE, CARTOONS AND SERIAL

SHADY OAK STARTS **TONITE!**
ACADEMY AWARD WINNER
BEST FOREIGN FILM OF THE YEAR!

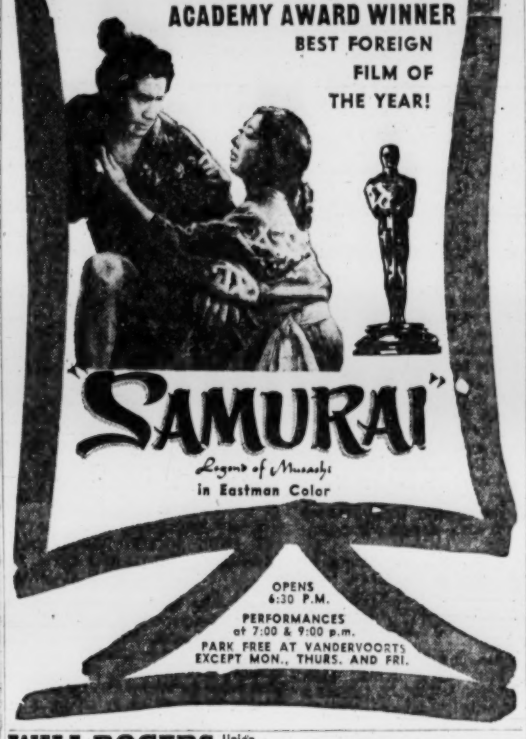

"SAMURAI"
Legend of Musashi
in Eastman Color
OPENS 6:30 P.M.
PERFORMANCES at 7:00 & 9:00 p.m.
PARK FREE AT VANDERVOORTS EXCEPT MON., THURS. AND FRI.

WILL ROGERS Union & Page
LAST 2 DAYS! FIVE UNITS!
LAFFS! LAFFS! LAFFS!
"He learned as much about women as medicine and it was more fun."
★ DIRK BOGARDE ★ KAY KENDALL
'DOCTOR IN THE HOUSE'
★ Bruce Bennett Action Hit 'HIDDEN GUNS'
Cartoon Revue! Popeye! Jasper! Little Herman

NOW! **LOEW'S ORPHEUM**
Winner of Four Academy Awards
1. Best Picture
2. Best Actor
3. Best Director
4. Best Writer
'MARTY'
starring
Ernest BORGNINE
Betsy BLAIR
and
Katharine HEPBURN
ROSSANO BRAZZI
in 'Summertime'
color by TECHNICOLOR
Hepburn at Her Greatest

FILL YOUR WANTS FROM WANT ADS

HELD OVER . . . 2nd and FINAL WEEK!
SEE . . . ANNA MAGNANI IN THE ROLE THAT WON HER THE ACADEMY AWARD OSCAR AS BEST ACTRESS OF THE YEAR!

3 ACADEMY AWARD WINNER!
BEST ACTRESS • BEST ART DIRECTION • BEST PHOTOGRAPHY

Paramount presents
BURT LANCASTER · ANNA MAGNANI
in Hal Wallis' production of TENNESSEE WILLIAMS'
THE ROSE TATTOO
VISTAVISION
EXTRA! 'THREE KISSES'. FILMED IN IRELAND BY VISTAVISION!
FANCHON AND MARCO'S **ST. LOUIS**
NOW! REGULAR PRICES!
OPENS DAILY 12 NOON!

THE LOVES, THE GLORIES, THE LEGEND OF THE TITAN WHO BELIEVED HE WAS A GOD!

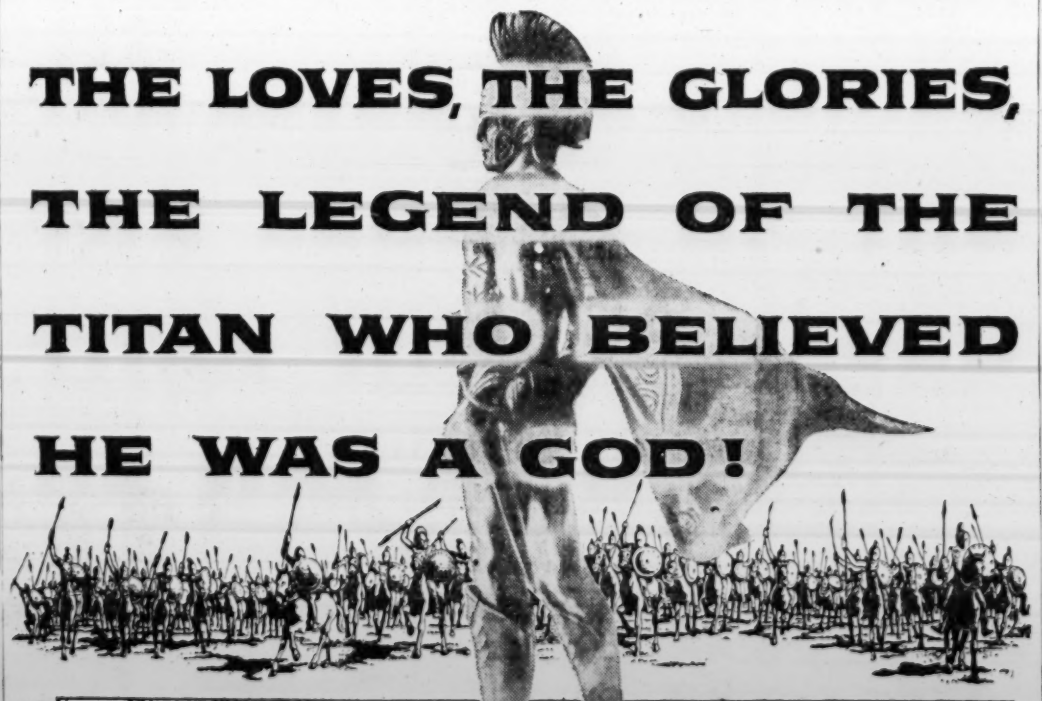

ROBERT ROSSEN'S
ALEXANDER THE GREAT
CONQUEROR OF CONQUERORS! SPECTACLE OF SPECTACLES!
THE MOST COLOSSAL MOTION PICTURE OF ALL TIME!
FILMED IN CINEMASCOPE IN COLOR BY TECHNICOLOR RELEASED THRU UNITED ARTISTS
STARTS **TODAY** DOORS OPEN 1 P.M.
LOEW'S STATE
—ADDED—
TOM & JERRY color CARTOON

FANCHON & MARCO MOVIES TONITE!
TEEN-AGERS 51c ★ CHILDREN FREE WITH PARENTS

FOX TODAY OPENS 1:00 P.M.
Danny KAYE ★ VistaVision—Color!
'THE COURT JESTER'
John LUND ★ William BENDIX
'BATTLE STATIONS'

LAST 7 DAYS! REGULAR PRICES **MISSOURI** OPENS 4:45 P.M.
WINNER OF 2 ACADEMY AWARDS!
William HOLDEN ★ Kim NOVAK
'PICNIC'
In CinemaScope and Technicolor
Extra! 'WONDERS OF MANHATTAN' and 'MAGOO MAKES NEWS,' CinemaScope

HELD OVER FINAL WEEK! REGULAR PRICES! **ST. LOUIS** OPENS DAILY AT 12 NOON
ACADEMY AWARD WINNER ANNA MAGNANI
Burt LANCASTER ★ VistaVision
'THE ROSE TATTOO'
Extra! 'THREE KISSES,' In VistaVision

$ BUCK NITE $
4-SCREEN DRIVE-IN OPENS 6:30 STARTS 7:00 St. Charles Rock Rd. East of Lindbergh
4 BIG UNITS! for only $1.00 (2 or a carload)
ONE HALF-HOUR CARTOON CARNIVAL!
Martin & Lewis 'ARTISTS & MODELS'
Bing Crosby 'WHITE CHRISTMAS'
'LORD OF THE JUNGLE'

HELD OVER . . . 3RD WEEK **PAGEANT** OPENS 6:30 P.M.
Funnier Than 'DOCTOR IN THE HOUSE'
Dirk BOGARDE ★ VistaVision-Color
'DOCTOR AT SEA'
Performances at 7:00 and 9:00 P. M.

STARTS TONIGHT! **RICHMOND** Park Free—Opens 6:30
Moira Shearer ★ English Technicolor Comedy!
'THE MAN WHO LOVED REDHEADS'
again . . . and again . . . and again!
Performances at 7:00 and 9:00 P. M.

STARTS TONITE! **SHADY OAK** OPENS 6:30 P.M.
ACADEMY AWARD WINNER!
Best Foreign Film of the Year!
'SAMURAI'
In Eastman Color!
Performances at 7:00 and 9:00 P.M.
PARK FREE AT Vandervoort's Except Monday, Thursday and Friday

FANCHON AND MARCO'S **RICHMOND** STARTS TONIGHT
Doors Open 6:30—Performances at 7:00 and 9:00 P.M.
MOIRA SHEARER
The Man Who Loved REDHEADS
Print by TECHNICOLOR
PARK FREE—Across Street from Theatre

FANCHON and MARCO'S **PAGEANT • HELD OVER 3RD WEEK!**
THE WHOLE TOWN'S GONE OVERBOARD
to SEA the comedy of the year!
DOCTOR AT SEA
color by TECHNICOLOR
starring DIRK BOGARDE

OPENS 6:30—PERFORMANCES 7:00 & 9:00 PM

MOTION PICTURE DIRECTORY
Neighborhood Theatres

APACHE 2227 S. BROADWAY
Jennifer JONES ★ Robert STACK
'GOOD MORNING, MISS DOVE' Cine.-Col.
Richard EGAN ★ Michael RENNIE
'SEVEN CITIES OF GOLD' Cine.-Color

APOLLO DeBALIVIERE at WATERMAN Park Free
Jennifer JONES ★ Robert STACK
'GOOD MORNING, MISS DOVE' 8:40
C. WILDE ★ M. WILDING ★ A. FRANCIS
'SCARLET COAT'

AVALON Open 6:30 P.M.
CHILDREN FREE WITH PARENTS
Lucille BALL ★ Desis ARNAZ ★ Color
'FOREVER DARLING'
Shown at 7:00 and 10:05 P.M.
Edmund GWENN ★ CinemaScope-Color
'IT'S A DOG'S LIFE'
Shown only at 8:40 P.M.

BADEN 8201 N. BROADWAY
Claudette COLBERT ★ Barry SULLIVAN
'TEXAS LADY'
'CARTOON CARNIVAL'

BEVERLY 7740 OLIVE STREET RD.
All Color Hit Show
Walt DISNEY'S
'LADY AND THE TRAMP'
'HEIDI AND PETER'
CARTOONS FREE PARKING
Saturday Matinee—Starts at 2
'THE ARABIAN NIGHTS', Comedies
'ADV. OF CAPT. AFRICA', Cartoons

BREMEN 20TH and BREMEN
John WAYNE ★ Joanne DRU
'SHE WORE A YELLOW RIBBON'
'CARTOON CARNIVAL'

BRENTWOOD 2329 BRENTWOOD Park Free
Clark GABLE ★ Lana TURNER
'HONKY TONK' 8:25 Only
Robert TAYLOR ★ Brian DONLEVY
'BILLY THE KID' 6:30 & 10:09

CINDERELLA 2735 CHEROKEE
Charles McGRAW ★ Joan DIXON
'ROADBLOCK'
John WAYNE ★ Joanne DRU
'SHE WORE A YELLOW RIBBON'

COLUMBIA 5257 SOUTHWEST Start 6 P.M.
All in CinemaScope & Color
Pier ANGELI
'THE SILVER CHALICE' at 7:50
Spencer TRACY ★ Richard WIDMARK
'BROKEN LANCE' at 6 & 10
CHILDREN FREE WITH PARENTS

CREST PARK FREE Start 7:00 P.M.
CHILDREN FREE WITH PARENTS
Alda RAY ★ Phil CAREY
'3 STRIPES IN THE SUN'
Sterling HAYDEN
'TOP GUN'

GEM 8840 ST. CHARLES ROCK RD. Starts 6:30
John ERICSON ★ Mari BLANCHARD
'RETURN OF JACK SLADE'
A Beautiful Story in Gorgeous Color
'HEIDI AND PETER'
CARTOON FREE PARKING

GRANADA PARK FREE Open 6:30 P.M.
CHILDREN FREE WITH PARENTS
Joel McCREA ★ CinemaScope & Color
'WICHITA'
Shown at 7:00 and 10:05 P.M.
Terry MOORE ★ Frank LOVEJOY
'SHACK OUT ON 101'
Shown only at 8:45 P.M.
Extra! Nat 'King' Cole Story!

GRAVOIS Start 7:00 P.M.
CHILDREN FREE WITH PARENTS
Humphrey BOGART ★ Gene TIERNEY
'LEFT HAND OF GOD'
In CinemaScope and Color
Loretta YOUNG ★ Celeste HOLM
'COME TO THE STABLE'

HI-POINTE THE HOUSE OF HITS! Open 6:30 P.M.
CHILDREN FREE WITH PARENTS
All in CinemaScope and Color!
Van JOHNSON ★ Ruth ROMAN
'BOTTOM OF THE BOTTLE'
Shown at 7:00 and 10:10 P.M.
William HOLDEN ★ Jennifer JONES
'LOVE IS A MANY-SPLENDORED THING'
Shown only at 8:35 P.M.

HI-WAY 2705 NORTH FLORISSANT Starts 7
Dennis O'KEEFE ★ Colleen GRAY
'LAS VEGAS SHAKEDOWN' 7 & 9:55
Paul LANGTON ★ Barbara PAYTON
'DANGER IS MY BEAT' 8:40 Only

KIRKWOOD KIRKWOOD, MO.
Alan Ladd In CinemaScope
'HELL ON FRISCO BAY'
Shown at 6:45 & 9:50 PM
John ERICSON
'RETURN OF JACK SLADE' 8:30

LA COSA PARK FREE Opens 6:30 P.M.
CHILDREN FREE WITH PARENTS
★ ★ ALL TECHNICOLOR SHOW ★ ★
Gregory PECK
'PURPLE PLAIN' (8:45 P.M.)
Rosalind RUSSELL ★ Fernando LAMAS
'GIRL RUSH'
Shows 7:00 and 10:30 P.M.

LAFAYETTE Last Day! Start 7:00 P.M.
CHILDREN FREE WITH PARENTS
Tom EWELL ★ Sheree NORTH
'LIEUTENANT WORE SKIRTS'
in CinemaScope and Color—also
'DOCTOR IN THE HOUSE'

LEMAY 218 LEMAY FERRY RD.
Adults 40c, Children 10c
RICHARD CONTE, 'THE RAIDERS'
Boris KARLOFF
'THE NIGHT MONSTER'

LINDELL PARK FREE Open 6:30 P.M.
CHILDREN FREE WITH PARENTS
Joel McCREA ★ CinemaScope & Color
'WICHITA'
Shown at 7:00 and 10:05 P.M.
Terry MOORE ★ Frank LOVEJOY
'SHACK OUT ON 101'
Shown only at 8:45 P.M.
Extra! Nat 'King' Cole Story!

LONGWOOD 9415 S. BROADWAY
Richard WIDMARK ★ Mal ZETTERLING
'A PRIZE OF GOLD' Color; Guy MADISON, Kim NOVAK, '5 AGAINST THE HOUSE'

LYRIC SIXTH NEAR PINE Superscope & Color
J. Payne 'Tennessee's Partner'; T. Power, 'King of the Khyber Rifles'; Cine & Col.

MANCHESTER Opens 6:30 P.M.
CHILDREN FREE WITH PARENTS
1 COMPLETE SHOW ONLY!
Tab HUNTER ★ CinemaScope-Color
'BATTLE CRY' (8:45 P.M.)
Frank LOVEJOY
'RETREAT, HELL' (7:00 P.M.)

MAPLEWOOD PARK FREE Open 6:30 P.M.
CHILDREN FREE WITH PARENTS
Joel McCREA ★ CinemaScope & Color
'WICHITA'
Shown at 7:00 and 10:05 P.M.
Terry MOORE ★ Frank LOVEJOY
'SHACK OUT ON 101'
Shown only at 8:45 P.M.
Extra! Nat 'King' Cole Story!

MELBA GRAND, SOUTH OF GRAVOIS CinemaScope & Color
John WAYNE ★ Lauren BACALL
'BLOOD ALLEY'
Stewart GRANGER ★ Jean SIMMONS
'FOOTSTEPS IN THE FOG' Color

MELVIN 2912 CHIPPEWA Phil CAREY,
Gene Evans, 'WYOMING RENEGADES' Col.
Geo. MONTGOMERY ★ Sylvia FINDLEY
'ROBBERS ROOST' Color

MERRY WIDOW 1739 CHOUTEAU
Joan CRAWFORD ★ Jeff CHANDLER
'FEMALE ON THE BEACH'; R. Calhoun, Piper Laurie, 'AIN'T MISBEHAVIN'!' Col.

MICHIGAN 7224 MICHIGAN
Joanne DRU ★ John WAYNE
'SHE WORE A YELLOW RIBBON'
Henry FONDA ★ Lucille BALL
'THE BIG STREET'

OSAGE KIRKWOOD, MO. PARK FREE
Humphrey BOGART ★ Fredric MARCH
'THE DESPERATE HOURS' 8:25
In VistaVision & Technicolor
Joanne CRAIN ★ George NADER
'THE SECOND GREATEST SEX'
At 6:45 & 10:15 In Cine. and Color

OZARK WEBSTER GROVES, MO.
Open 6:30 Start 7
Anne BAXTER ★ Jeff CHANDLER
'THE SPOILERS'
Shown In Technicolor at 7 & 10
Tony CURTIS ★ Ernest BORGNINE
'THE SQUARE JUNGLE' at 8:40

PARK VALLEY PARK, MO.
D. Martin, J. Lewis
'ARTISTS & MODELS' VisVision & Color
John Payne, 'THE ROAD TO DENVER' Col.

PAULINE 5000 CLAXTON
Claudette COLBERT, 'TEXAS LADY'
'CARTOON CARNIVAL'

PEERLESS 1911 S. BROADWAY
Van JOHNSON ★ WALTER PIDGEON
'MEN OF THE FIGHTING LADY' Color
C. Starrett, 'BLAZING SIX SHOOTERS'

PLAZA CLARA and ETZEL
Claudette COLBERT ★ Barry SULLIVAN
'TEXAS LADY'
Disney 'CARTOON CARNIVAL'

RIO PARK FREE Open 6:30 P.M.
CHILDREN FREE WITH PARENTS
Joel McCREA ★ CinemaScope & Color
'WICHITA'
Shown at 7:00 and 10:05 P.M.
Terry MOORE ★ Frank LOVEJOY
'SHACK OUT ON 101'
Shown only at 8:45 P.M.
Extra! Nat 'King' Cole Story!

RIVOLI SIXTH NEAR PINE
John WAYNE 'REAP THE WILD WIND'
Frank SINATRA 'SUDDENLY'

ROXY LANSDOWNE near MACKLIND
Start 6:30—Last Day
Winner of 5 Academy Awards
Jennifer JONES ★ Charles BICKFORD
'SONG OF BERNADETTE' at 7:55
Wayne MORRIS ★ Beverly GARLAND
'TWO GUNS AND A BADGE'
CHILDREN FREE WITH PARENTS

SALISBURY 2301 SALISBURY
John WAYNE ★ Joanne DRU
'SHE WORE A YELLOW RIBBON'
'CARTOON CARNIVAL'

SAVOY FERGUSON, MO.
CinemaScope & Color
John WAYNE ★ Lauren BACALL
'BLOOD ALLEY'
Lex BARKER ★ Patricia MEDINA
'DUEL ON THE MISSISSIPPI'

SENATE BROADWAY and MARKET
Randolph SCOTT
'RAGE AT DAWN'; Fred MacMURRAY
'RAINS OF RANCHIPUR', Cine. & Color

SHAW Start 7:00 P.M.
CHILDREN FREE WITH PARENTS
Kirk DOUGLAS ★ CinemaScope-Color
'INDIAN FIGHTER'
Robert MITCHUM ★ Robert PRESTON
'BLOOD ON THE MOON'

SHENANDOAH Open 6:30 P.M.
CHILDREN FREE WITH PARENTS
All in CinemaScope and Color!
Van JOHNSON ★ Ruth ROMAN
'BOTTOM OF THE BOTTLE'
Shown at 7:00 and 10:15 P.M.
William HOLDEN ★ Jennifer JONES
'LOVE IS A MANY-SPLENDORED THING'
Shown only at 8:35 P.M.

61 DRIVE-IN 18½ Miles South of Lindbergh, Hy. 61-67 (Lemay Ferry Rd.)
Open 6:30—Starts 7:00
Randolph SCOTT
'TEN WANTED MEN'
Kirk DOUGLAS
'THE RACERS' Cinemascope

STUDIO 6235 NATURAL BRIDGE
Lex BARKER ★ Dorothy HART
'TARZANS SAVAGE FURY'
Robert MITCHUM ★ Jane RUSSELL
'MACAO'
Children under 12 free accompanied by parents

TIVOLI Parking Refund 15c Teenagers 35c—Open 6:30
CHILDREN FREE WITH PARENTS
Joel McCREA ★ CinemaScope & Color
'WICHITA'
Shown at 7:00 and 10:05 P.M.
Terry MOORE ★ Frank LOVEJOY
'SHACK OUT ON 101'
Shown only at 8:45 P.M.
Extra! Nat 'King' Cole Story!
SAT. MAT. ONLY: 3 COLOR CARTOONS

TOWER Start 7:00 P.M.
CHILDREN FREE WITH PARENTS
All in CinemaScope and Color!
Van JOHNSON ★ Ruth ROMAN
'BOTTOM OF THE BOTTLE'
Clifton WEBB ★ June ALLYSON
'WOMAN'S WORLD'

UNION PARK FREE Open 6:30 P.M.
CHILDREN FREE WITH PARENTS
All in CinemaScope and Color!
Van JOHNSON ★ Ruth ROMAN
'BOTTOM OF THE BOTTLE'
Shown at 7:00 and 10:10 P.M.
William HOLDEN ★ Jennifer JONES
'LOVE IS A MANY-SPLENDORED THING'
Shown only at 8:35 P.M.

VICTORY Open 6:30 P.M.
CHILDREN FREE WITH PARENTS
Joel McCREA ★ CinemaScope & Color
'WICHITA'
Shown at 7:00 and 10:05 P.M.
Terry MOORE ★ Frank LOVEJOY
'SHACK OUT ON 101'
Shown only at 8:45 P.M.
Extra! Nat 'King' Cole Story!
SAT. MAT. ONLY: 3 COLOR CARTOONS

VIRGINIA 5117 VIRGINIA
Raymond MASSEY 'SEVEN ANGRY MEN'
Paul LANGDON ★ Barbara PAYTON
'DANGER IS MY BEAT'

WASHINGTON GRANITE CITY, ILL.
CHILDREN FREE WITH PARENTS
Van JOHNSON ★ Ruth ROMAN
'BOTTOM OF THE BOTTLE'
in CinemaScope and Color
and 'FORT YUMA'

WELLSTON PARK FREE Open 6:30 P.M.
CHILDREN FREE WITH PARENTS
Lucille BALL ★ Desie ARNAZ ★ Color
'FOREVER DARLING'
Shown at 7:00 and 10:05 P.M.
Edmund GWENN ★ CinemaScope-Color
'IT'S A DOG'S LIFE'
Shown only at 8:40 P.M.

ENJOY A DELICIOUS Easter DINNER at RUGGERI'S

OPEN SUNDAY 11:00 A.M.

Special Easter Sunday Menu $2.75

Choice of
Cream of Chicken Soup or Fruit Cup
ENTREES
Grilled Rib Lamb Chops on Toast, Mint Jelly, Potatoes and Vegetable
Baked Sugar Cured Ham, Brandy Sauce, Sweet Potatoes, Vegetable
Braised Sirloin of Beef, Bordalaise Sauce, Snoflake Potatoes and Vegetable
"Delicated" Sirloin Steak, French Fried Potatoes and Vegetable
Half Roast Milkfed Chicken, Sage Dressing, Giblet Sauce, Snoflake Potatoes and Vegetable
Bread, Butter, Salad, Dessert, Coffee, Tea or Milk
INCLUDED WITH ABOVE
Child's Plate, on any of the above, $1.35
* Genuine Italian Spumoni Not Included With Above *

World Famous Charcoal Broiled STEAKS
★ LOBSTER
★ SEA FOOD
★ CHICKEN
★ ITALIAN DISHES
PERFECT MIXED DRINKS
Open Nightly 'til 1:30 A.M. except Sunday

In St. Louis it's ...
RUGGERI'S
2300 EDWARDS AVE. Phone PR. 6-1900

Come to CARL'S for Easter DINNER
Special BAKED HAM $2
Fruited Champagne Sauce
(Other Choice Selections)
From Noon 'til 9
CARL'S Rio Room
1115 WASHINGTON—CE.1-4620

Las Vegas? NO SIR! MEET ME AT THE Ford Plaza Lounge
FOR THE BEST SHOWS IN TOWN
APPEARING NIGHTLY
The Fascinatingly Feminine
LORI LONG
"THE JEZEBEL GIRL"
PLUS JOHN COTTER TRIO
TONI THOMPSON
JUNE O'DAY
PINE at 14th ST.

All Easter Parades Lead to medart's
BREAKFAST after church in the Great Hall—Opens at 7 A.M.
Special Dinner Menus Served in the Great Hall and Olde Cheshire
As an EXTRA EASTER FEATURE the
Rose and Crown Will Open at Noon
Dinner Music Starts at 4 P.M.
Featuring DANNY YALE and his trio
medart's clayton at skinker STerling 1-1226
FAVORS FOR ALL THE CHILDREN IN ALL THE DINING ROOMS

Crossword Puzzle

ACROSS
1. Arabian chieftain
5. Persia
9. Lean
10. Necromancy
12. Wise
15. Short-napped
16. One of Columbus' ships
17. Buckeye state
18. Norwegian counties
20. Roman fiddler
22. Half ems
23. Slave
25. Pierce
27. Utilitarian
29. Conflict
33. Ripens
35. Inferno
36. Army rank: abbr.
39. European duck
41. Canvas shelter
42. Wings
44. Simple
46. Top playing card
47. Differentiates
50. Argentine deposed dictator
51. Staid
52. Vocalized
53. Couples

DOWN
1. Letter
2. — de mer
3. Press
4. Soldering material
5. Reveals
6. Cheer
7. Exchange premium
8. Recess in a wall
9. Disgraces
11. Abel's brother
12. Malayan sailing vessel: var.
13. Units
14. Spanish article
19. Divan
21. Curse
24. Pulls
26. Rude child
28. Arctic rodent
30. Conceives
31. Swordsman
32. Sen. Kefauver
34. Appear
36. Tablet
37. Toss
38. Containers
40. Body joint
42. Beige color
45. Enough
48. King Arthur's lance
49. Finnish seaport

OLD		ENTE		CLAM								
REA		DEAN		LOCI								
BARONESS				ADIT								
	PA		SUBSIDE									
PORE		LEERS										
ULE		SAL		AERIE								
RIALTO				BISONS								
EDDER		PUN		LIP								
	GAPES			PLAY								
RECIPES				MA								
ARAB		ATLANTIC										
RAIL		CEIL		OTO								
ESNE		ERST		OER								

Solution of Yesterday's Puzzle

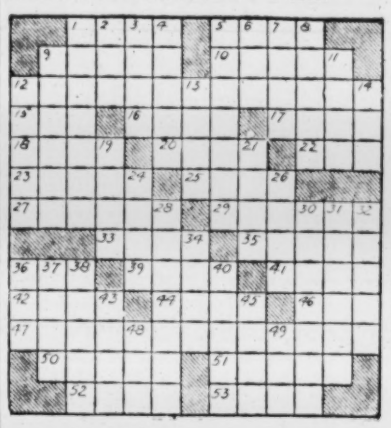

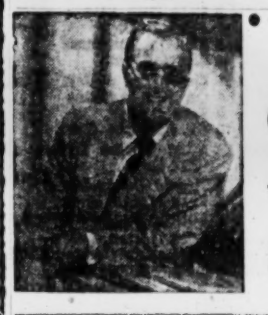
Brought Back by POPULAR DEMAND!
Opening Saturday
The Famous
GEORGE SHEARING
and his Quintet
LAST NIGHT
Jazz Pianist BARBARA CARROLL
St. Louis' Own MAUREEN ARTHUR, Vocalist
Town & Country Hotel Congress
FO. 7-7900

NICK CARTER'S SURF 'N SIRLOIN
...featuring prime roast beef, steaks and seafood. A delight to the lover of fine foods who wishes to dine in a leisurely manner amidst tasteful and charming surroundings.
Select your own steaks from the steak throne. Superb drinks . . . mixed to masterful perfection. Crisp, garden-fresh special Surf-n-Sirloin Salad. Delicious Prime Roast Beef . . . thick, tender, juicy.
Delicious luncheons served daily.
Open Sundays, 2 PM until 10 PM
ST. LOUIS' MOST UNUSUAL RESTAURANT
SURF 'N SIRLOIN Euclid at West Pine Blvd. FOREST PARK HOTEL

KINGSHIGHWAY
THE CORNER THAT PIZZA MADE FAMOUS
FAMOUS FOR LUNCH, DINNER OR LATE SNACK
Pizza
CHARCOAL BROILED STEAKS
OPEN DAILY...FREE PARKING
MICHAEL CARAPELLA AT THE ORGAN
FOR CARRY-OUT SERVICE—CALL...
OLive 2-1911
Pagliacci's
MEMBER OF THE DINERS CLUB

THE FABULOUS Crown ROOM
No Cover . No Minimum
Your Singing Host KEN BARRY
Presents
Dancing Nightly to
ERNIE YOUNG'S ORCHESTRA
RETTA THOMPSON
at the Organ Bar
Songs by PAT SHERRY
DANCE EXHIBITIONS Every Monday Night by the 400 Club
Listen to GENE CHASE and "PARTY TIME" Sundays, WIL, 10:30 A.M.
Kingsway Hotel
Kingshighway at West Pine

Enjoy the unusual exotic piano stylings of
MARY PEARL AT THE PIANO
Direct from a year's engagement at the Miami Springs Villa
ROAST PRIME RIB OF BEEF (au jus)
Baked in Rock Salt
Truly a Gourmet's Delight!
Ed Furgol's SPORTSMEN'S INN
7800 CLAYTON RD.
MISSION 7-3311-2
OPEN DAILY 4 P.M. CLOSED MON.
BEST IN TOWN
BLACK ANGUS STEAK
Featured on Sunday's Complete Dinner

The Might of
'ALEXANDER THE GREAT'
IN THE NEW BIG M
MERCURY
SEE IT AT
FRANK ZANG
SOUTHTOWN MOTOR SALES, Inc.
3600 S. Kingshighway FL. 1-1000
SEE "ALEXANDER THE GREAT" AT LOEW'S STATE

St. Louis' Most Popular Downtown Dance Spot
Featuring CONTINUOUS ENTERTAINMENT
—SPOTLIGHTING—
The JOHNNY ROSS COMBO
Formerly with TED LEWIS
PATTY BLU at the NEW HIDEAWAY PIANO BAR
NO COVER OR MINIMUM
BONNIES BALTIMORE
905 PINE 3 Minutes WALKING DISTANCE From Downtown Hotels MA. 1-7025

FAMOUS FOR Delicious Dinners and Snacks
SUPERB DRINKS
YOU'LL ENJOY THE
JOE MILSTEEN DUO
SAL FERRANTE at the Piano
Walnut ROOM
GATESWORTH HOTEL
Union Blvd. Entrance Forest Park

OPEN EASTER SUNDAY
the Embers
3323 S. KINGSHIGHWAY

EASTER SPECIAL SAT., SUN., MON. SPRING LAMB
TRADITIONAL EASTER DINNER
KNOWN ALL OVER THE COUNTRY FOR FINE STEAKS AND GRECIAN FOODS
Phone for Reservations CE. 1-6309 OPEN 12:00 NOON
Jim Mertikas
GRECIAN GARDENS, 205 S. 6th ST.

I'm stubborn as a MULE!

you gotta "show me" how CRESYL 110 can cost less and still be "finest quality"
Want to be "shown"? Independent laboratory reports show that there is no finer, higher octane gasoline in St. Louis than Cresyl 110. If you can sell "the best" at "lower" prices, EVERYBODY profits..you, with quality plus savings and WE, with more customers (and, we'll have to admit, more profits). Fair enough?
HIGHEST OCTANE GASOLINE IN TOWN
CRESYL 110
At SITE and MARS Stations

KING BROS. OLDE STILL ROOM
ROSS RUSSO
WALLY at the Piano
Dancing Nightly
GOOD FOOD AROUND THE CLOCK
DINE BEFORE OUR BEAUTIFUL FIREPLACE
OZARK ROOM
ON LINDBERGH ROAD JUST NORTH OF CLAYTON ROAD
WY. 3-9929 — PARK FREE

Melrose PIZZERIA
AMEDEO FIORE, Prop.
THE FIRST AND ORIGINAL
PIZZA
IN ST. LOUIS (SINCE 1945)
SPECIAL AMERICAN & ITALIAN DISHES
CARRY-OUT ORDERS
ONE AND ONLY LOCATION
5910 Natl. Bridge EV. 3-8899
OPEN 5 P.M. TO 2 A.M.
OPEN SUNDAYS

KEMOLLS ITALIAN RESTAURANT
HAVE YOU TRIED OUR . . . HALF CHICKEN MARSALA?
Sauteed in Butter and Marsala Wine!
CHARCOAL BROILED STEAKS
Have your Wedding, Anniversary, or Birthday party in our beautiful ROSATELLE ROOM
MIXED DRINKS • WINES
4201 N. GRAND CE. 1-4899

Caudera's FOODS & DRINKS
Enjoy A Good EASTER DINNER at CAUDERA'S
Full Course Dinners
Choice of 15 Entrees
COMPLETE DINNERS from $1.35 Up
OPEN DAILY AND SUN. 11 A.M.
Carry Out Service 6725 CHIPPEWA (Hy. 66) MI. 5-9920

DAVE APPELL AND HIS APPLE JACKS
AMERICA'S NEWEST ROCK'N ROLL SENSATION
TONITE THRU SUN.
DANCING TO JOHNNY POLZIN'S Orchestra
LADIES FREE EVERY WEDNESDAY
CASA-LOMA CHEROKEE AND IOWA

CITY ART MUSEUM
Forest Park
COLOR FILMS
"LITTLE TIN SOLDIER"
and
"FISHERMAN AND THE FISH"
Tomorrow at 2:30 P.M.
Visit the new Museum Restaurant

GO SKATING
CRYSTAL ROLLER RINK
8 to 10:30 P.M.
MATINEES—SAT. & SUNDAY 2 to 4:30 P.M.
AT GRAND and COOK

"My Opinion"
By Martha Carr
Another Favorite POST-DISPATCH COLUMN

VIC'S Famous Hickory-Smoked BAR-B-Q CAFETERIA
REOPENING WEDNESDAY APRIL 4
VIC'S Famous BAR-B-Q
700 N. Skinker PA. 1-2878
VIC & NETTIE ENOCH

NEW in ST. LOUIS Caruso's
Featuring PIZZA SPAGHETTI Italian Favorites
Come to the new Caruso's for an evening of old-world romance. Bask in the warm glow of candlelight . . . sip a smooth cocktail . . . and savor Caruso's tempting Italian foods, like their very special pizza, guaranteed to delight the connoisseur of fine foods.
PAUL BANDERA AND JACK (RED) JUELICH
Formerly from Sarah & W. Pine
Open 11 A.M.—luncheons daily.
Free Parking
OPEN FRI. & SAT. TILL 3 A.M.
SUNDAY 4 P.M. TILL 1 A.M.
CARUSO'S PIZZA Southwest Corner Brentwood & Manchester

Equals the finest evening you can spend in St. Louis
BARNEY GREEN
Nightly in the KEY ROOM
FAIRMONT HOTEL
MARYLAND AND EUCLID

OPEN EASTER SUNDAY
12 Noon - 8 P.M.
Complete Dinner $3.25
Mrs. Yoest's HITCHING POST
606 N. Kingshighway FO.1-4491

Town & Country
Have you tried our Chuck Wagon?
All You Can Eat
Plus Dessert and Beverage
$1.45
11:30 'til 2 P.M.
Congress Hotel
UNION AND FERSHING BLVDS.

OPENING TONIGHT!
THE FABULOUS NU TONES
PLUS FIVE-STAR SHOW
JAM SESSION SUNDAY AFTERNOON 4 TO 7 P.M.
PLAYDIUM
349 Collinsville ., E. St. Louis

The Finest in Entertainment
Have Fun Galore With Friends
BILTMORE COUNTRY CLUB
OPEN TO THE PUBLIC
No Cover Charge, Reasonable Prices
SATURDAY EVENING
HERB MAHLER'S ORCHESTRA
featuring NORMAN RAY
Choice Sirloin Strip, T-Bone and Fillet, Complete Dinner — — $3.50
Other Dinners, $2.95
Dining Room Opens at 6 P.M.
Entertainment Starts at 9 P.M.
Straight Out Gravois
RES. VI. 3-3791 or PA. 5-5442
Club Available for Banquets, 10 to 1000

STEINY'S INN
"FAMOUS FOR FINE FOOD"
Overlooking The Meramec Where you can Relax Leisurely While Dining
MIXED DRINKS EXPERTLY PREPARED
DANCING EVERY SATURDAY NIGHT
BILL KING and His MUSIC MAKERS
NO COVER CHARGE
H'WAY 66 AT TIMES BEACH
JUSTICE 7-3041

Chase Club
MARION MARLOWE
PAUL NEIGHBORS and his Orchestra
Reservations: FO. 1-2500
Zodiac Room
PAUL GILBERT
Limited Engagement
THE CHASE HOTEL

SATURDAY NIGHT
GEORGE JOHNSON
AND HIS ORCHESTRA
Choice Steaks & Chicken
PIZZA
CLUB SPRINGDALE
Straight out Gravois to Fenton, cross Meramec Bridge, turn left first road, 3½ miles.
DAVIS 6-0094

HE'S A GOOD EGG!
DAVEY "NOSE" BOLD
NOW IN HIS 4TH YEAR
CLARIDGE LOUNGE
Ample Parking
18th & LOCUST

NEW! COCKTAIL HOUR 4-6
ALL DRINKS HALF PRICE
Featuring CHARLEY HORNBUCKLE
Maestro of the Organ and Piano
Italian & American Dinners
Member of the Diner's Club
La Contessa RESTAURANT & COCKTAIL LOUNGE
5241-43 Delmar FO. 7-6992
Open 'til 4:00 A.M. Free Parking in Rear
Open Sunday at 11:30 A.M.

ORIENT RESTAURANT
Specializing in Chinese and American Dishes
LUNCHES from 11 am to 2 pm
DINNERS from 4:30 to 9 pm
Open Every Day From 11 a.m. to 11:30 p.m. Including Sunday
ORDERS TO TAKE OUT
505 N. 7th St.
CE. 1-9053

There Is a Difference in PIZZA
After you've tried them all, stop in for a truly different taste treat.
ALL ITALIAN DISHES
Black Castle
5401 Arsenal MI. 5-9641
CARRY OUT ORDERS

HAVE YOU EATEN PIZZA at STEAK HOUSE?
It's the Best in Town!
PHONE ORDERS ACCEPTED
STEAK HOUSE, Inc.
4709 OLIVE ST. RD.—PA. 1-9646

DANCING
SATURDAY NIGHT
CLOSED GOOD FRIDAY
Delicious Steak, Chicken and Fish Dinners
DELICIOUS PIZZA TO GO ANY STYLE—85¢
DI BARTOLO'S
CLUB CASINO
2030 MACKLIND PR. 6-8500

SAYS SIMPLE SIMON TO THE "DRY MAN"
"Come in and taste our wares 'Midst all our nursery airs!"
Simple Simon
COCKTAIL LOUNGE
3748 DELOR 3 Blocks West of Grand

The Unique
Smartest Supper Club in St. Louis
2331 HAMPTON ST. 1-4708
PRIME RIB—SIZZLING STEAKS
SEA FOODS
DANCING
NIGHTLY TO THE LEE HARLAN DUO
BANQUET ROOMS AVAILABLE

located at GRAND and CHOUTEAU—FREE PARKING
open every MONDAY, THURSDAY and FRIDAY 'til 9 P.M.
GRAND-PARK where St. Louis shops with CONFIDENCE
WHAT A VALUE!
Admiral
"21" CONSOLETTE TELEVISION

FREE HOME DEMONSTRATION
call MO. 4-2110
any day or night
21-inch diagonal measure tube!
$169.95
$5 DOWN Delivers
TRADE IN your old TV—SAVE MORE!
We've been selling television sets since they first came out—and we've never seen a better buy in a quality TV set! Ensemble includes the big screen TV and matching base—at this one low Grand-Park price!
GRAND-PARK Furniture AND Appliance COMPANY
1000 SO. GRAND AT CHOUTEAU
MO. 4-2110

ST. LOUIS RADIO BROADCASTING STATIONS

KSD KYOK KSTL WEW KFUO KMOX KXLW KWK WIL WTMV KATZ

550 630 690 770 850 1120 1320 1380 1430 1490 1600

THIS AFTERNOON

12:00 Noon
KSD—News; Frank Eschen
KMOX—News; Headlines
KXOK—Bruce Hayward
KWK—Jack and Jerry
WIL—Roy Queen
KFUO—St. Matthew Passion
WEW—News, Paul Harvey
WTMV—News; Farm Rpt.
KXLW—Spider Burks
KSTL—Market Reports
KATZ—News; Zion

12:15 P.M.
KSD—Playhouse Party
KMOX—Ma Perkins
WEW—Dwight Gordon
WTMV—Don Lee
KSTL—News; Weather
KATZ—Marching to Zion

12:30 P.M.
KMOX—Young Dr. Malone
WIL—Just Music
WEW—Gospel Singers
KSTL—Johnny Rion
KATZ—Dues in Blues

12:45 P.M.
KMOX—Guiding Light
KXOK—(12:55) News
KWK—(12:55) News
KFUO—Markets, News
WEW—Trading Post; Mkts.
KXLW—News; Zion
KATZ—(12:55) News

1:00 P.M.
KSD—Playhouse Party
KMOX—Second Mrs. Burton
KXOK—Bruce Hayward
KWK—Jack and Jerry
WIL—News; Just Music
KFUO—St. Matthew Passion
WEW—News; Skeets Yaney
WTMV—News; Social Secur.
KXLW—Songs of Zion
KSTL—News; Markets
KATZ—Dues in Blues

1:15 P.M.
KSD—(1:25) News
KMOX—Brighter Day
WTMV—Rhythm in Reserve
KSTL—Mailbag

1:30 P.M.
KSD—Queen for a Day
KMOX—Nora Drake
WIL—Youth Guidance
WTMV—Sacred Heart
KXLW—The "G"
KSTL—Food Club

1:45 P.M.
KMOX—Aunt Jenny
KXOK—(1:55) News
KWK—(1:55) News
WIL—Just Music
WTMV—Charles Frye
KATZ—(1:55) News

2:00 P.M.
KSD—Weekdays
KMOX—House Party
KXOK—Bruce Hayward
KWK—Ed Wilson
WIL—News; 5 Grand Music
KFUO—St. Matthew Passion
WEW—News; Skeets Yaney
WTMV—News; Charles Frye
KXLW—The "G"
KSTL—Good Afternoon
KATZ—Walking with King

2:30 P.M.
KSD—Hotel for Pets
KMOX—Music; H'swives Lg.
KXLW—Spider Burks

2:45 P.M.
KSD—Doctor's Wife
KXOK—(2:55) News
KWK—(2:55) News
WTMV—Police Quartet
KXLW—(2:55) News
KATZ—(2:55) News

3:00 P.M.
KSD—Right to Happiness
KMOX—Road of Life
KXOK—Ed Bonner
KWK—Ed Wilson
WIL—News; Record Rpt.
KFUO—St. Matthew Passion
WEW—News; D. Gordon
WTMV—News; Charles Frye
KXLW—Spider Burks
KSTL—Roulette
KATZ—Walking with King

3:15 P.M.
KSD—Young Widder Brown
KMOX—Backstage Wife

3:30 P.M.
KSD—Pepper Young
KMOX—Faith; Jack Carson
KFUO—Music
KSTL—Top Seven
KATZ—Dues in Blues

3:45 P.M.
KSD—Woman in My House
KXOK—(3:55) News
KWK—(3:55) News
KATZ—(3:55) News

4:00 P.M.
KSD—Carl McIntire Show
KMOX—Matinee
KXOK—Ed Bonner
KWK—First Five Revue
WIL—News; Record Report
KFUO—Seven Last Words
WEW—News; D. Gordon
WTMV—Joe Martin
KXLW—Spider Burks
KSTL—Les Barry
KATZ—Dues in Blues

4:30 P.M.
KMOX—News; Matinee

4:45 P.M.
KSD—(4:55) What's New
KXOK—(4:55) News
KWK—(4:55) News
KATZ—(4:55) News

5:00 P.M.
KSD—News; Ingham; Law
KMOX—News; Matinee
KXOK—Ed Bonner
KWK—First Five Revue
WIL—News; Record Report
KFUO—News
WEW—Dwight Gordon
WTMV—News; Joe Martin
KXLW—St. Louis Blues
KSTL—Rollin' Home
KATZ—Gospel Train

5:15 P.M.
KSD—Business; F. Martin
KMOX—News; Matinee
KFUO—Family Worship Hr.
WEW—(5:25) News
KSTL—Johnny Rion

5:30 P.M.
KSD—News, Frank Eschen
KMOX—Harry Caray
KXOK—News; Bonner
KFUO—Pilgrim Church
WEW—Fiddlin' Willy
WTMV—Neil Norman, Spts.

5:45 P.M.
KSD—Music Hits
KMOX—Lowell Thomas
KXOK—(5:55) News
KWK—First Five; News
KFUO—Family Worship Hr.
WTMV—Polka Time
KATZ—(5:55) News

Classical Music on Radio Today

Classical music on St. Louis radio stations today. Symbols (L) live; (R) recordings; (T) transcriptions.

KXOK: 11 p.m.—Hour for Beautiful Music (R): "Coin De Rue"; "Un Jour Tu Verras"; Ce Jour La A Paris"; "Reviens"; "Tant De Jours Et Tant De Nuits"; "Frou Frou"; "La Goualante Du Pauvre Jean"; "Spous Les Tolts De Paris"; "Les Feuilles Mortes"; "Sous Les Fonds De Paris"; "Si J' Aime."

KFUO (AM and FM): 12 p.m.—Special Lenten Music (R). Bach's "Passion According to St. Matthew." 4 p.m.—Haydn's "Seven Last Words."

KCFM (FM): 6 p.m.—Light Concert Favorites (R). 7 p.m.—London Hour (R). 7:30 p.m.—Family Music Hall (R). 8 p.m.—Promenade Concert (R). 9 p.m.—Aeolian Hall (R). 10 p.m.—Good Friday Program (R). Dupre's "Stations of the Cross, Op. 29."

SATURDAY MORNING

KFUO (AM and FM): 10 a.m.—Schuetz's "Seven Words from the Cross."

TONIGHT

6:00 P.M.
KSD—News; Sports & Wea.
KMOX—News; Roy Queen
KXOK—Ed Bonner
KWK—First Five
WIL—News; Chuck Norman
KFUO—Evening Concert
WEW—Sign Off
WTMV—News; Bob Farrell
KXLW—Sign Off
KSTL—Sign Off
KATZ—Rhythm and Blues

6:15 P.M.
KSD—Man on the Go

6:30 P.M.
KSD—Morgan Beatty
KMOX—Bob Burnes
KXOK—News; Ed Bonner

6:45 P.M.
KSD—One Man's Family
KMOX—Edward R. Murrow
KXOK—(6:55) News
KWK—First Five; News
KFUO—Bible Study
WTMV—Sports Results
KATZ—(6:55) News

7:00 P.M.
KSD—Lone Ranger
KMOX—Bing Crosby
KXOK—News; Ed Morgan
KWK—Sports; D. Allen
WIL—News; Chuck Norman
KFUO—Sign Off
WTMV—News; Bob Farrell
KATZ—Rhythm and Blues

7:15 P.M.
KSD—(7:25) Music
KMOX—Johnny Dollar
KXOK—Bill Stern

7:30 P.M.
KSD—Radio Fan Club
KMOX—Cardinals Interview
KXOK—Club 630
KWK—C. Brown; D. Allen
KATZ—Highway to Heaven

7:45 P.M.
KMOX—Curt Massey; News
KXOK—(7:55) News
KWK—(7:55) Sports
KATZ—(7:55) News

8:00 P.M.
KSD—Job Clinic; Fan Club
KMOX—Stations of the Cross
KXOK—Club 630
KWK—Lex Papit; G. Heatter
WIL—News; Just Music
WTMV—Robert B. Q.
KATZ—Highway to Heaven

8:15 P.M.
KWK—(8:20) Spt. News
WIL—Education by Radio

8:30 P.M.
KWK—Counterspy
WIL—Just Music

8:45 P.M.
KSD—(8:55) News
KXOK—(8:55) News
KATZ—(8:55) News

9:00 P.M.
KSD—Boxing Bout: Costa vs. Hamia
KMOX—News; Cap'l Cl'kr'm
KXOK—News; Club 630
KWK—First Five Revue
WIL—Spts.; News; Music
WTMV—Robert B. Q.
KATZ—Rock 'n' Roll

9:15 P.M.
KSD—(9:25) Sports

9:30 P.M.
KSD—Meet Champions
KMOX—Radio Workshop

9:45 P.M.
KXOK—(9:55) News
KWK—(9:55) News

10:00 P.M.
KSD—A.F. News
KMOX—News
KXOK—Ed Bonner
KWK—First Five
WIL—News; Rhythm & Beat
WTMV—News; Robert B. Q.
KATZ—Rock Around Clock

10:15 P.M.
KSD—Weather; Night Music
KMOX—Starlite Salute
WTMV—Spiritual Time

10:30 P.M.
KMOX—Harry Fender
KWK—Dixieland Hits

10:45 P.M.
KXOK—(10:55) News
KWK—(10:55) News
WTMV—Robert B. Q.

11:00 P.M.
KSD—News; Night Music
KMOX—News; H. Fender
KXOK—Beautiful Music
KWK—Diamonds in Music
WIL—Dawn Patrol
WTMV—News; Robert B. Q.
KATZ—Sign Off

11:15 P.M.
KSD—(11:25) News

11:30 P.M.
KSD—Night Music

11:45 P.M.
KXOK—News; Spts; Wea.
KWK—(11:55) News; Tho't

12 Midnight
KSD—Sign Off
KMOX—Harry Fender
KXOK—Sign Off
KWK—Sign Off
WIL—News; Dawn Patrol
WTMV—Sign Off

SATURDAY DAYTIME

8:30 A.M.
KMOX—Country Journal
KXOK—Ear. Sh.; Farm News
WIL—Roy Queen
KXLW—Sweet Chariot

8:45 A.M.
KSD—Chapel by the Road
KXOK—Early Show; News

9:00 A.M.
KSD—A.F. News
KMOX—Country Journal
KXOK—Early Show
KWK—Wake to Music
WIL—Roy Queen
WEW—Skeets Yaney
KXLW—St. Louis Blues
KATZ—Highway to Heaven

9:15 A.M.
KSD—Sacred Heart Pgm.
KMOX—Sunrise Salute
KXOK—Wea.; Early Show
KWK—(9:25) News
KFUO—Morning Varieties
WEW—(9:25) Markets
KSTL—Johnny Rion

9:30 A.M.
KSD—Time and Tempos
KMOX—Ozark Varieties
KXOK—News; Early Show
KWK—Wake to Music
WIL—Breakfast Club
KFUO—Farm and Home
WEW—Skeets Yaney
WTMV—Melody Ranch

9:45 A.M.
KSD—A.F. News
KMOX—(9:55) Weather
KXOK—(9:55) News
KWK—(9:55) News
KFUO—News
KATZ—(9:55) News

10:00 A.M.
KSD—Alex Dreier
KMOX—World News
KXOK—Bruce Hayward
KWK—Wake to Music
WIL—News; Breakfast Club
KFUO—Morning Meditation
WEW—Sacred Heart
WTMV—Melody Ranch
KXLW—St. Louis Blues
KSTL—Chapel of the Air
KATZ—Rhythm Express

10:15 A.M.
KSD—Weather; Tempos
KMOX—News; Weather
KXOK—Wea.; B. Hayward
KWK—(10:25) News
KFUO—Wea.; Hymns; News
WEW—Skeets Yaney
KSTL—Breakfast Party

10:30 A.M.
KSD—Time and Tempos
KMOX—Clockwatcher
KXOK—News; B. Hayward
KWK—Ed Wilson
WIL—News; Breakfast Club
KFUO—News
WEW—News; Skeets Yaney
WTMV—News; SS for 10
KXLW—The "G"
KSTL—Johnny Rion
KATZ—Glory Train

10:45 A.M.
KSD—Sports; Tempos
KMOX—The Clockwatcher
WIL—(10:25) News
WTMV—Bible Class
KSTL—Gospel Revival

11:00 A.M.
KSD—A.F. News
KXOK—News; B. Hayward
WIL—Breakfast Club
KFUO—News
WTMV—Musical Medley

11:15 A.M.
KSD—Tempos; Think
KMOX—Garden Gate
KXOK—(11:55) News
KWK—(11:55) News
KFUO—Markets; Varieties
KATZ—(11:55) News

11:30 A.M.
KSD—News; Monitor
KMOX—News; Galen Drake
KXOK—Ed Bonner
KWK—Ed Wilson Show
WIL—News; Chuck Norman
KFUO—London Column
WEW—Dwight Gordon
WTMV—Musical Medley
KXLW—The "G"
KSTL—Back to Bible
KATZ—Blues Caravan

11:45 A.M.
KFUO—Research Adventures
KXOK—Song and Dance Far.
KWK—Jack and Jerry
WIL—Roy Queen
KFUO—Devotional Music
WEW—News; Dinner Bell
WTMV—News; Music
KXLW—Spider Burks
KSTL—Markets
KATZ—News; Zion

12:15 P.M.
KMOX—Ivory Int.; News
KFUO—Moments With God
KSTL—Musicals
KATZ—Marching to Zion

12:30 P.M.
KSD—A.F. News
KMOX—Kathy Godfrey
WIL—Just Music
WEW—Junior Playhouse
WTMV—"Crucifixion"
KSTL—Johnny Rion
KATZ—Dues in Blues

12:45 P.M.
KSD—Monitor
KXOK—(12:55) News
KWK—(12:55) News
KFUO—Markets; News
WEW—(12:55) Markets
KATZ—(12:55) News

1:00 P.M.
KSD—News; Monitor
KMOX—Teen O'Clock Time
KXOK—Metropolitan Opera
KWK—Jack and Jerry
WIL—News; Spinner High
KFUO—St. John's Passion
WEW—News; New Orleans
WTMV—"Crucifixion"
KXLW—The "G"
KSTL—Deliverance for Today
KATZ—Dues in Blues

1:30 P.M.
KMOX—Chuck Foster Or.
WIL—Just Music
WEW—St. Louis in Action
KSTL—Musicals

1:45 P.M.
KWK—(1:55) News
KATZ—(1:55) News

2:00 P.M.
KSD—News; Monitor
KMOX—News; Rich. Hayes
KXOK—Metropolitan Opera
KWK—Ed Wilson
WIL—News; 5 Grand Music
KFUO—St. John's Passion
WEW—News; Western Rev.
WTMV—News; Bob Farrell
KXLW—The "G"
KSTL—German Hour
KATZ—Walking with King

TODAY'S TELEVISION PROGRAMS

KSD-TV (Ch. 5), KWK-TV (Ch. 4), KETC (Ch. 9), KTVI (Ch. 36 UHF)
(Programs in Color Are Listed in Bold Type)

A.M.
11:00 5 Tennessee Ernie
4 Valiant Lady
11:15 4 Love of Life
11:30 5 Feather Your Nest
4 Search For Tomorrow
11:45 4 Guiding Light

P.M.
12:00 5 To the Ladies
4 Recallit and Win
12:30 5 Homemaking with KSD-TV
12:45 4 News Headlines
12:50 4 Community Album
1:00 5 Trouble With Father
4 Robert Q. Lewis
1:30 5 My Little Margie
4 House Party
2:00 5 Matinee Theater: Fay Bainter, Sarah Churchill in "The Book of Ruth" (Color)
4 Big Payoff
36 Afternoon Film Festival: Greta Gynt, Hugh Williams in "Take My Life"
2:30 4 Bob Crosby
3:00 5 Date With Life
4 Brighter Day
3:15 5 Modern Romances
4 Secret Storm
3:30 5 Queen for a Day: Jack Bailey
4 On Your Account
4:00 5 Russ David
4 Gil Newsome Show
36 Film: Jimmy Lydon, Art Baker in "Hot Rod"
4:30 5 Howdy Doody (Color)
4 Fred Moegle Show
9 College Math—Algebra
4:50 4 Look, Listen, Learn
5:00 5 Wrangler's Cartoon Club
4 Mickey Mouse Club
36 Film: Tex Ritter in "Gangsters of the Frontier"
5:30 5 Rin Tin Tin
6:00 5 Weather
4 News—Ed Keath
36 Kukla, Fran and Ollie
6:05 5 Sportsviews—Bob Ingham
6:10 4 Weather—Les Carmichael
6:15 5 Latest News—John Roedel
4 Les Paul and Mary Ford
36 News—John Daly
6:20 4 Labor Speaks
6:30 5 Eddie Fisher Show
4 My Friend Flicka: Gene Evans, Anita Louise
9 The Finder: Steve Bloomer
36 Jack Buck's Sportscope
6:45 5 News—John C. Swayze
36 News—Bruce Hayward
7:00 5 Truth or Consequences: Jack Bailey
4 Mama: Peggy Wood, Judson Laire, Robin Morgan
9 The Big Picture
36 The Ruggles Show: Charles Ruggles
7:30 5 Life of Riley: William Bendix
4 Our Miss Brooks: Eve Arden
9 You and Your Money: "Saving Your Money"
36 Polka Varieties
8:00 5 Big Story: "Lonely Killers," reporter Arthur Petacque and cameraman Joseph Kordick of the Chicago Sun Times bring two murderers to justice
4 The Crusader: Brian Keith
9 Your Civil Liberties: "Publicity and Its effect on Due Process"
36 The Beulah Show
8:30 5 Star Stage: Maureen O'Sullivan in "Scandal on the Deepside," romance comes in a surprising manner to a woman whose life has been an empty illusion
4 Playhouse of Stars: Jeff Morrow, Marianne Stewart in "The Finger of God," story of an escaped Boer War prisoner
9 Passing Notes on Music: "Time in Music"
36 International Playhouse
9:00 5 Featherweight Boxing Bout: Carmelo Costa vs. Cherif Hamia
4 The Lineup: "The Deadwood Case"
9 Neighbors Talk
36 Play of the Week
9:30 4 Crosscurrent: "Diamond Allergy"
9 Fred Horner Improvises
36 Person to Person: Edward R. Murrow visits Presidential Assistant Sherman Adams and dress designer Ceil Chapman
9:45 5 Celebrity Playhouse: Jan Sterling, Don Taylor in "The Go-Between"
9 The Weather for You, W. W. Ross
10:00 4 Damon Runyon Theater: William Frawley, Elizabeth Risdon in "Bunny on the Beach"
36 Million Dollar Movie: Janis Carter, Harold Maresch in "Double Profile"
10:15 5 Patti Page Show
10:30 5 Liberace
4 Big Town: Mark Stevens
11:00 5 News—Boo Hillie
4 The Vise
11:05 36 Exercise Show
11:10 5 Weather—Howard DeMere
11:15 5 Sherlock Holmes Film: Basil Rathbone, Nigel Bruce in "Woman in Green"
11:25 36 Exercise Show
11:30 4 News, Ed Keath
36 Nightcap with Chuck Norman: Guests, Dr. Harry Sorkin, Jack Graham, Miss Universe contestants
11:40 4 Weathervane—Carl McIntire
11:45 4 Movie: Noah Berry Jr., Robert Mitchum in "We've Never Been Licked"
1:00 5 Film
4 Thought for the Day
1:10 5 Weather

TOMORROW'S LISTINGS

A.M.
8:00 4 Armed Forces Film
8:30 4 Captain Kangaroo
8:35 5 Film
8:45 5 Choose Up Sides
9:15 5 Watch the Birdie
9:30 5 Pinky Lee
4 Mighty Mouse Playhouse
10:00 5 Fury
4 Cartoon Carnival
10:30 5 Uncle Johnny Coons
4 Tales of the Texas Rangers
11:00 5 Sky King
4 Big Top
11:30 5 Range Rider
P.M.
12:00 5 Paul Winchell, Jerry Mahoney
4 Lone Ranger
12:30 5 Pinky Lee Show
4 Captain Midnight
1:00 5 My Hero
4 Spelling Bee
1:30 5 My Little Margie
4 Fred Moegle Show
2:00 5 Professional Basketball Play-off Game
P.M.
2:30 4 Cartoon Carnival
3:00 4 Movie: "Mark of the Lash"
4:00 5 Easter Seals Parade of Stars
4 Annie Oakley
4:30 5 Zoo Parade
4 Film
5:00 5 Buffalo Bill Jr.
4 Hopalong Cassidy
36 Beulah Show
5:30 5 Super Circus
36 German Hour

Television Notes and Gossip

CLAUDETTE COLBERT has a firm offer to start filming a new television series in April, at a big price. But she has been holding up her decision because she is scheduled to replace Margaret Sullavan as the star of the Broadway play, "Janice," soon. Miss Colbert has heard many TV offers before this, but has turned them down. She it reported to like the new offer.

Claudette Colbert

* * *

Virginia Parker, the pianist known as "the girl with a thousand fingers," will be a guest star on Jimmy Durante's program on KSD-TV tomorrow night.

* * *

Sherman Adams, assistant to the President, and dress designer Ceil Chapman will be "Person to Person" subjects on KTVI tonight.

* * *

Canada now has more than 2,000,000 television sets.

Rin Tin Tin will play a character role in a forthcoming play. The dog will be seen wearing a fur mane and leaping through a fiery hoop as a "genuine African Zulu hound" in a circus scene.

* * *

Robert Young of the "Father Knows Best" series is on vacation but hopes that production of next year's films will begin by June. "I want my real-life and TV families to be on the spot," he says, "when Father's Day rolls around."

* * *

NBC's radio "Weekday" program beat out all other stations for the right to broadcast directly from the Ringling Brothers, Barnum and Bailey circus April 4, and will pay nothing for it. TV will pay $100,000 for rights to telecast it.

TOMORROW 5 ON CHANNEL

PAUL WINCHELL and JERRY MAHONEY VARIETY SHOW with lots of "rock-'n-roll music"
12:00 noon
KSD-TV

HOME SERVICE CALLS
ALL MAKES REPAIRED TV 90-DAY GUARANTEE
DAY—NIGHT—SUNDAY
PL. 2-0600
STERLING TV SERVICE
4911 Eichelberger

Television Service
Daily 8 a.m.-11 p.m.
Sunday 8 a.m.-6 p.m.
CASH or TERMS Low Down Payment
PA.5-5196 or PA.7-3730
ALL MAKES REPAIRED
IMMEDIATE SERVICE A to Z TV SERVICE CO. 6236 DELMAR

REGENT TV
SPECIALIZED SERVICE ON ALL MAKES INCLUDING
CITY MUNTZ COUNTY
Call MA. 1-3011 for IMMEDIATE SERVICE
FACTORY GUARANTEED PARTS
4200 N. 20th St.

NIGHT SERVICE TV
Guarantee by United SAVE ECONOMY RATES
DISPATCH SERVICE WITHIN THE HOUR
Our Men Are Everywhere
CALL NOW
The Name With the Reputation
DAYS SUNDAY JE. 5-2800
4134 EASTON

TV FIXED IN HOME
OUR MOBILE SHOPS FIX EVERY MAKE
SET IN YOUR HOME WHILE YOU WATCH
YOUR TV NEVER LEAVES HOME
CIRCLE TV SERVICE INC OL. 2-6510 CIRCLE TV SERVICE INC
6-Mo. Written Guar.
4313 MANCHESTER
NO SHOP WORK

A Star is Born
ALLEN HAS DONE IT AGAIN
with the New ALLEN ORGANETTE

Our dream came true with this spinette by Allen. Complete with traditional organ tone. Never before has it been possible to so faithfully produce genuine organ tone in a spinette organ for home entertainment and it's the lowest priced spinette organ on the market today.

Come in and play the organette today—Hear for yourself the superior tone quality.

TERMS CAN BE ARRANGED
HOFFMANS House of ORGANS
6812 GRAVOIS FL 2-8729

KSD Weather Reports

At 6:45, 7:15, 7:45 and 8:30 a.m.; report and forecasts at 12:30 a.m. and 12:10 p.m., also 5:30, 6:10, 10:15 and 11 p.m.

FM Programs

Frequency modulation programs are broadcast in St. Louis as follows: On Station KCFM, 93.7 mcg. 6:00 p.m. to 12 midnight; KFUO-FM, 99.1 mcg., 6:15 a.m. to 7:00 p.m.

"BETWEEN BOOK ENDS"
Appears DAILY on the EDITORIAL PAGE of THE ST. LOUIS POST-DISPATCH

KSD·TV

TONIGHT AT 10:30 Channel 5
THE NEW LIBERACE SHOW
Presented by the LACLEDE GAS COMPANY

TV SICK? Get Service Quick
PR. 2-0889 9 A.M. To 10 P.M. Daily
First Class Service by Television Technicians | Calls Made Everywhere!
NOLEN T. V. CO. 2765 PARK AVE.

TV FIXED Immediate Service
FO. 7-6800 DAY, NITE SUNDAY 9 A.M. to 10 P.M.
90-Day Guarantee—City and County
NBC ELECTRONICS 4828 DELMAR AVE.

SUPERIOR
DAILY TV SERVICE SUNDAY
FIXED IN YOUR HOME
IMMEDIATE HOME CALLS
Expert Service on all Makes
EV. 1-5067 SUPERIOR TV 4504 NAT. BRIDGE
NO SHOP WORK

MUNTZ TV SERVICE
PA. 5-0330
CASH or TERMS
Day-Night-Sun. City and County
A TO Z TV SERVICE CO., 6236 Delmar

RAY'S
FIX IN YOUR HOME
T-V • VO 3-3360
DAY-NIGHT-SUNDAY
Work and Parts Guaranteed 90 Days
6635 DELMAR NO SHOP WORK

ONE MAN AND SIX WOMEN add up to Storm Warnings...

On a Maine island, a tangle of love, lies and feminine wiles wind up a bachelor's freedom!
In "Scandal on Deepside"
STARRING MAUREEN O'SULLIVAN
on STAR STAGE
LIVE FROM NEW YORK
presented by Campbell Soup Company and Pond's Beauty Products
TONITE: KSD-TV CHANNEL 5—8:30

NORTHERN TV
SERVING NORTH ST. LOUIS CITY AND COUNTY
REPAIRS MADE IN HOME
NO SHOP WORK
PICTURE TUBES REPAIRED
WE SERVICE ALL MAKES
90-Day Guarantee MA. 1-7985
9 A.M. to 10 P.M. Daily-Sun.
2566 NAT. BRIDGE

TV FIXED
Immediate Service
EV. 1-0764
DAILY, SUNDAY, 9 till 9
90 DAY GUAR. PARTS & LABOR
NORTHWESTERN 6267 Nat'l Bridge

TV
BONDED GUARANTEE PIX TUBE REPAIRED
IMMEDIATE HOME SERVICE
FL. 2-7219
SOUTHWEST TV 5322 MACKLIND

Do it Yourself
INSTALL YOUR OWN OUTSIDE ANTENNA
with Clear Beams UHF-VHF Antenna Kit

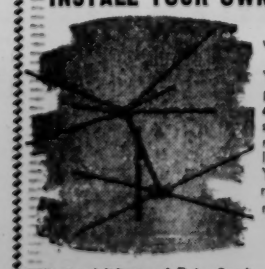

You can have clearer, sharper TV pictures with this powerful antenna at a new, low price! Anyone can set up this simple antenna in a few minutes and avoid expensive installation costs. Clear Beam's DO-IT-YOURSELF UHF-VHF antenna kit ready to install—nothing else to buy — — $11.80
VHF Antenna Only $11.55
St. Louis' Largest Tube Dealer . . . Complete Line of Parts
HOME RADIO & TV
3815 HAMPTON FL. 1-6292
Open Nites Mon. thru Sat. 9 to 9

Call the Oldest Radio and Television Company in St. Louis
TV
DAY and NIGHT SERVICE on Budget Terms
SCHWEIG-ENGEL
Member of T.E.S.A.
FO. 7-1885 4917 Delmar

Watch for Opening of LAZAR'S Westend Store
now at LAZAR and sons
THINLINE ROOM AIR CONDITIONER

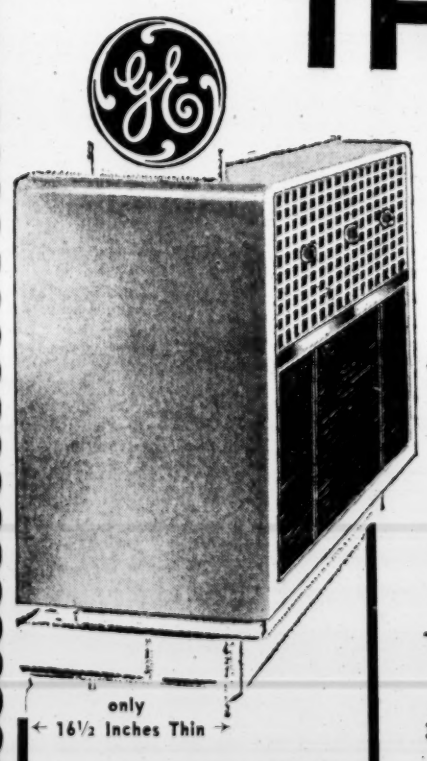

only ← 16½ Inches Thin →
AS LOW AS $3.08 PER WEEK
(After Small Down Payment)

LOWER SASH—Flush with wall; width of window is no object—the G-E Thinline is only 25" wide. Takes up 36% less space.

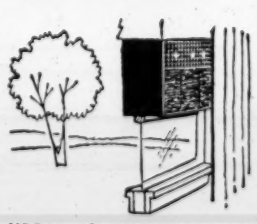

UPPER SASH—Flush with wall; fits upper or lower window. Mounted flush with inside wall, no unsightly overhang outside.

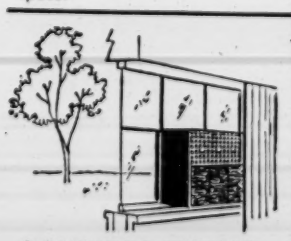

CASEMENT WINDOWS, TOO. Easily installed in casement windows, leaving them free to open or close.

THROUGH THE WALL Installation. Housed in weather-tight metal sleeve, the G-E Thinline is easily installed through any outside wall.

BUY WITH CONFIDENCE AT LAZAR AND SONS
LAZAR and sons
ST. LOUIS 2204 S. BROADWAY PR. 1-7150
AFFTON 8632 GRAVOIS FL. 1-9000
JENNINGS 6602 W. FLORISSANT CO. 1-5525
ST. ANN 10475 ST. CHAS. RD. HA. 8-7000
Exchange Store, 2120 S. Broadway
ALL STORES OPEN EVERY NIGHT TILL 9:00 P.M.

RIPLEY'S BELIEVE IT OR NOT

ARCHIE—By Bob Montana

HI and LOIS—By Mort Walker and Dik Browne

OUT OUR WAY—By J. R. Williams

HERMAN—By Clyde Lamb

MANDRAKE—By Lee Falk and Phil Davis

RIP KIRBY—By Alex Raymond

HENRY—By Carl Anderson

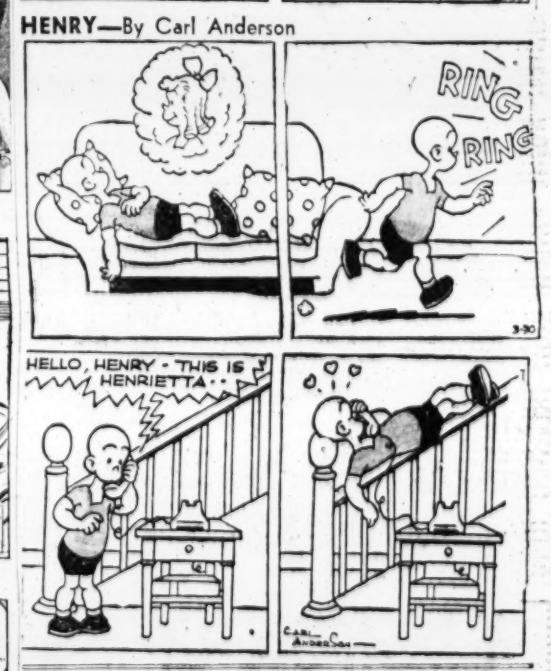

BUZ SAWYER—By Roy Crane

DONALD DUCK—By Walt Disney

THE HEART OF JULIET JONES—By Stan Drake

RUSTY RILEY—By Frank Godwin

DIXIE DUGAN—By McEvoy & Striebel

KERRY DRAKE—By Alfred Andriola

STEVE ROPER—By Saunders and Overgard

JOE PALOOKA—

Uncle Ray's Column

By Ramon Coffman

A TORNADO lasts hardly half an hour on the average, but sometimes it is active for two or three hours. A hurricane, on the other hand, has an average life of about nine days. Some hurricanes exist for 12 days or a bit more.

Hurricanes are born over the ocean, but tornadoes are born in inland places. Most hurricanes of the Atlantic ocean start in the area of the West Indies. Later they may sweep across eastern parts of North America. Eastern provinces of Canada, as well as eastern American states, have suffered heavy damage from certain hurricanes.

* * *

Q. Do hurricanes take place over the Pacific Ocean?

A. Storms of the same nature blow across the China sea. In that area people usually call them typhoons.

Q. Where did the word "hurricane" come from?

A. Some scholars believe it came from Huracan, the name of an evil spirit of the wind. On the other hand, it may have arisen from Carib Indian words meaning "big, bad wind."

* * *

Q. How fast do hurricanes move?

A. There are two main kinds of motion. One is the forward motion which may range anywhere from two miles an hour to 30 miles. If warned in time, a motorist can drive away from a hurricane easily enough.

The other chief motion is of a whirling type. Going around and around, the air gains a speed of 75 miles or more. Last year the hurricane called Connie had a 100-mile whirling motion. Ione, a later hurricane of the past year, whirled with a speed estimated at 120 miles an hour.

HURRICANE SCENE ON AN ISLAND OF THE WEST INDIES.

The speeds mentioned are much less than those of tornadoes. A tornado often roars forward at the rate of 40 or 50 miles an hour. The whirling motions of tornado winds have been estimated at from 200 to 700 miles an hour.

For General Interest section of your scrapbook.

Use d-CON as directed and GET RID OF RATS AND MICE FOREVER!

You don't have to be an expert—anyone can use clean, odorless d-CON!

Don't gamble with the 27 dread diseases known to be carried by rats and mice. End property loss, food contamination and risk of fires caused by these vicious rodents. Follow simple directions and d-CON is safe to use around children and pets yet so effective it rids your property of rats and mice forever! Get d-CON today! Stop rat disease and destruction NOW!

d-CON with LXS-2-4 works where traps and poisons fail

Rats are smart. As soon as one or two are caught in traps or killed by poison, the rest of the rat colony becomes bait-shy. Because d-CON is odorless, tasteless, and causes no pain, rats and mice never realize that d-CON with LXS-2-4 is causing their death.

d-CON IS GUARANTEED TO RID YOUR PLACE OF EVERY RAT AND MOUSE IN 15 DAYS—OR MONEY BACK.

Get d-CON at drug, grocery, hardware or department stores.

ADVERTISEMENT

More Comfort Wearing DENTAL PLATES

Here is a pleasant way to overcome loose plate discomfort. FASTEETH, an improved powder, sprinkled on upper and lower plates holds them firmer so that they feel more comfortable. No gummy, pasty taste or feeling. It's alkaline (non-acid). Checks "plate odor" (denture breath). Get FASTEETH today at any drug counter.

ADVERTISEMENT

Inflamed Eyes?

• Get prompt relief with LAV-OPTIK Eye Lotion. Also soothes eyelids; relieves tired, sore, itching, sticky, burning or irritated eyes or money refunded. 44 years success. Praised by thousands. Get LAV-OP-TIK Eye Lotion today. (Eye-cup included) All druggists.

ADVERTISEMENT

Baker's Best for DANDRUFF

Team up with Baker's Hair Tonic. Clean up dandruff and itchy scalp. Baker's will do it or money back.

17-INCH EMERSON T.V. $138 MIZERANY 3049 S. Broadway 100 N. Kirkwood Rd 6275 Nat. Bridge 9516 Gravois 2723 Hulton

'52 DE SOTO BRINGS HIGH TRADE AT GREBE-FISCHER OLDS

St. Louis, Mo., Mar. 30 (G-F) On another of their fabulous trades GREBE - FISCHER OLDSMOBILE, 3400 S. Kingshighway, gave Mr. Fred J. Miller, 136 Monica dr., Kirkwood, a terrific deal on his 1952 De Soto. Why don't you stop and get one of the Flying Dutchmen deals and rocket out in a new Oldsmobile.

NEW '56 CHEVROLET BEL AIR 2-DOOR $1995.00

INCLUDES STATE SALES TAX AND LICENSE TRANSFER WITH:
PUSH-BUTTON RADIO
AIRFLOW HEATER
DIRECTIONAL SIGNALS
ELECTRIC CLOCK
OIL BATH AIR CLEANER
DE LUXE WHEEL COVERS
CUSTOM INTERIOR
TUTONE UPHOLSTERY

$295.00 DOWN READY TO ROLL AT FELD CHEVROLET 7700 MANCHESTER

POGO— By Walt Kelly

BLONDIE—By Chick Young

BEETLE BAILEY—By Mort Walker

GRIN AND BEAR IT— By Lichty

"You've been mistaken for a man of 25 by doctors, Smedley! . . . What's so ridiculous about the psychologist mistaking you for a child of 6? . . ."

NANCY—By Ernie Bushmiller

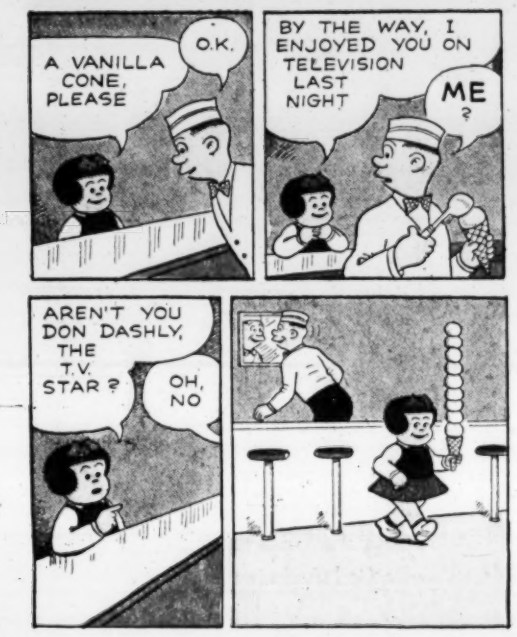

LI'L ABNER—By Al Capp

ELSWORTH—By Seeg

GORDO—By Gus Arriola

THE GIRLS—By Franklin Folger

"Honey, nobody's going to make us take nose drops."

THE JACKSON TWINS—By Dick Brooks

SIDE GLANCES—By Galbraith

"You thought that Dr. Brown was a friend of yours—I wish you could have heard what he said to me today!"

SCAMP—By Walt Disney and Ward Greene

REX MORGAN, M.D.—By Dal Curtis

GRANDMA—By Charles Kuhn

ROOM AND BOARD—By Gene Ahern

REVEREND—By Bill O'Malley

MARVELOUS MIKE—By Bob Kuwahara

Play Safe While You Drive!

Keep alert—chew gum

Avoid traffic jitters and driving drowsiness. Chew gum while you're behind the wheel. Chewing helps relieve strain and tension—helps keep you feeling fresh and alert for safer driving.

Chew any brand of gum you like but chew while you drive. Naturally, we recommend refreshing, delicious Wrigley's Spearmint Gum—for lively, satisfying flavor and real chewing enjoyment. AE-10

DO IT YOURSELF

It's a dollhouse for you—now keep your dirty hands off of it—

Advertisement 3-30

"RIN TIN TIN"
STARRING THE WONDER DOG AND HIS PAL RUSTY
FRIDAYS AT 5:30 P.M.

CHANNEL 5
KSD-TV

BOYS—GIRLS
ENTER NATIONAL MILK JINGLE CONTEST
WIN A FREE FAMILY TRIP TO FABULOUS
Disneyland
• YOU'LL STAY AT THE NEW DISNEYLAND HOTEL
• YOU'LL FLY THE FINEST—TWA
• YOU'LL HAVE 3 GLORIOUS DAYS TO SEE DISNEYLAND
1000 WALT DISNEY PERISCOPES
ALSO GIVEN FOR THE NEXT BEST ANSWERS
You may win a vacation trip to Disneyland for you and your Mom and Dad. Get your free entry blank now—all you have to do is complete a simple jingle.
CONTEST STARTS APRIL 1, 1954 ENDS MIDNIGHT JULY 31, 1954 You must be under 16 when contest begins
FOR YOUR FREE ENTRY BLANK CALL OR WRITE
QUALITY DAIRY CO. ST. LOUIS, MO.
4646 W. FLORISSANT ST. LOUIS, MO.
EV. 1-6000
Or Get It From Your Friendly Quality Dairy Salesman